AN AMERICAN PAPER FOR AMERICANS

Chicago Daily Tribune

THE WORLD'S GREATEST NEWSPAPER

"BE AMERICAN . . . !" —George Washington

★★ FINAL

VOLUME CIII.—NO. 292 C | (REG. U. S. PAT. OFFICE. COPYRIGHT 1944 BY THE CHICAGO TRIBUNE.) | WEDNESDAY, DECEMBER 6, 1944.—34 PAGES | THIS PAPER CONSISTS OF TWO SECTIONS—SECTION ONE | THREE CENTS PAY NO MORE

BRITISH BATTLE GREEK MOB

Two on Police Board Get 30 Days

PLAN TERMINAL TO HANDLE 120 PLANES HOURLY

Accord Reached on Chicago Airport.

BY ARTHUR EVANS.
(Map on page 10.)

Mayor Kelly announced yesterday that the new terminal to be built at Chicago airport will be large enough to utilize the full capacity of the runways—120 plane movements an hour at the peak; 60 incoming and 60 outgoing—as the first necessary step to prepare Chicago to take a position as hub of post-war world air traffic. The structure will be planned eventually to take care of eight times the present plane movements at the airport as air travel expands after the war, and to handle 25,000 passengers a day, in and out, when traffic reaches the airport capacity.

Since Chicago will be a port of entry on the trans-oceanic routes, the terminal will include an immigration office and a federal customs office.

No Cost Announced.

The estimated cost of the terminal building was not announced, but it is expected to be upwards of 3½ million dollars. If the air companies do not increase their loan of $1,200,000 for a terminal, the mayor suggests a bond issue for the rest of the cost might be placed on the ballot at the June judicial election.

Air line officials conferred with Public Works Commissioner Hewitt, who reported they favored plans to build a terminal adequate for the 120 plane an hour in and out capacity of the field. Design, location, and financing of the terminal structure will be discussed later. The recent plan submitted by the companies, which was rejected by the mayor as inadequate, was not based on ultimate capacity of the field.

A second proposal by Mayor Kelly is for a landing strip close to the loop, a single strip runway. This would be designed for planes operating within 500 miles from Chicago, including Detroit, Minneapolis, St. Louis, and Indianapolis. It is to be such that large planes can be handled. Likewise, the mayor said, it may be developed for shuttle service to Chicago airport at Cicero av. and 63d st.

Five Possible Sites.

Five possible sites for runways, two along the lake front and three farther inland, were listed yesterday in the report to the mayor by the city aero commission.

"These projects are the immediate ones to be taken up," said Mayor Kelly. "Our airport is one of the finest in the country.

"This is no makeshift. It is wise expansion. The airport is of capacity enough to take care of air traffic requirements for some time. Heretofore, it has been said the airport, one mile square with dual runways in every direction, has runways of insufficient length. But airplane developments, such as jet propulsion for take-offs and radar for landing, now show our runways are capable of handling the post-war planes.

Pot of Gold for City.

"This airport has suddenly become a pot of gold for Chicago. The terminal building may be placed at the western side of the field—this is a mile farther away but a minute less in travel, for it is on Archer avenue. When this is

[Continued on page 10, column 4]

Records False, Gregory and Clarke Admit

BY ORVILLE DWYER.
(Pictures on page 14 and back page.)

Walter L. Gregory, chairman of the city civil service commission, and William F. Clarke, a member of the commission and dean of the De Paul university law school, were sentenced to 30 days in jail and fined $2,500 each by Judge Joseph A. Graber in Superior court yesterday when adjudged guilty of contempt in the case of former Police Capt. Thomas Harrison.

Judge J. A. Graber.

The finding was given after both men admitted from the stand that they signed false documents in connection with Harrison's plea for a review of the trial board proceedings which had resulted in the discharge of Harrison and six other captains for alleged failure to suppress handbook gambling.

President of Race Track.

Gregory also reluctantly admitted that besides being chairman of the civil service commission and vice president of the Palmer House, he is president of the Washington Park Jockey club. Gregory's dual role as head of a race track where betting is legal and head of the police commission was criticized as "untenable" in Harrison's petition for a review of his civil service trial. Harrison's petition charged that Gregory "dominated proceedings" at the trial and showed a "spirit of predetermination, antagonism, and prejudice" toward Harrison.

Clarke, who has been dean of the De Paul university law college for the last 20 years, testified under questioning by Walter Tinsley, attorney for Harrison, that he has been a member of the city civil service body for 18 months. Judge Graber in passing sentence called him a philosopher as well.

Cashin Also Faces Citation.

James B. Cashin, Negro, the third member of the commission, faces a similar contempt trial when he returns to the city. Assistant Corporation Counsels Carl Lundquist and Fred C. McGuire, who appeared for Gregory and Clarke, informed the court that Cashin is "on a mission for President Roosevelt." He is said to be in Africa. Judge Graber ordered that a report be filed by Dec. 15 stating when Cashin is expected to appear in court.

Judge Graber directed that the formal order sentencing Gregory and Clarke be drawn for his signature at 10:30 a. m. today. He allowed the two defendants their liberty until then and the city's lawyers said they would file a motion for a stay of sentence to allow an appeal.

Two Documents Involved.

The false documents Gregory and Clarke admitted signing are [1] an alleged record of the conclusions on which the commission sitting as a trial board discharged Harrison, and [2] the commissioners' sworn answer to the contempt petition, filed with the court.

The two commissioners admitted that the conclusions, which the citation described as "purported findings and decision," altho dated June 16, did not come into existence until June 21, when Commissioner

[Continued on page 14, column 3.]

THE WEATHER

WEDNESDAY, DECEMBER 6, 1944.

Sunrise, 8:05. Sunset, 5:20. Moonrise, midnight tonight. Jupiter is the morning star; Venus the evening star; Saturn the night luminary.

CHICAGO AND VICINITY: Cloudy today with little change in temperature; tomorrow partly cloudy and a little warmer; high today, 35; low tonight, 26; high tomorrow, 40; gentle winds.

ILLINOIS: Mostly cloudy today with little change in temperature; tomorrow partly cloudy and a little warmer.

TEMPERATURES IN CHICAGO.
For 24 hours ended 2 a. m. Dec. 6:

3 a. m.	†30	11 a. m.	34	7 p. m.	33
4 a. m.	32	Noon	35	8 p. m.	33
5 a. m.	33	1 p. m.	35	9 p. m.	33
6 a. m.	34	2 p. m.	34	10 p. m.	32
7 a. m.	34	3 p. m.	35	11 p. m.	32
8 a. m.	*35	4 p. m.	34	Midn't	32
9 a. m.	35	5 p. m.	34	1 a. m.	33
10 a. m.	35	6 p. m.	33	2 a. m.	33

*High. †Low.

For 24 hours ended 7:30 p. m. Dec. 5: Mean temperature, 33; normal, 30; excess since Jan. 1, 964 degrees. Precipitation, .09 of an inch; deficiency since Jan. 1, 5.76 inches. Highest wind velocity, 12 miles an hour. Relative humidity, 7:30 a. m., 64 per cent; 1:30 p. m., 87; 7:30 p. m., 90.

[Official weather report on page 18.]

Tribune Features

Crossword Puzzle	Page 4
Dick Tracy	Page 24
Editorials	Page 16
Friend of the Yanks	Page 16
Gasoline Alley	Page 18
Gumps	Page 29
Harold Teen	Page 29
Inquiring Camera Girl	Page 29
Moon Mullins	Page 23
Neighbors	Page 14
Obituaries	Page 26
Orphan Annie	Page 21
Radio Programs	Page 25
Smilin' Jack	Page 24
Smitty	Page 29
Terry	Page 26
White Collar Girl	Page 19
Winnie Winkle	Page 29

BETTER WATCH YOUR SHEEP DOG, UNCLE

Convicts Seize 4 Guards in Atlanta Revolt

Atlanta, Ga., Dec. 5 [Special].—Atlanta federal penitentiary was in a state of secret siege tonight as 25 long term prisoners defied efforts to break their mutiny and force them to give up four guards they are holding as hostages.

The rebelling convicts hold control of the four story building housing the prison's segregation unit, in which they were "solitary" inmates. A number of other prisoners are still in cells in the building, the keys of which are held by the mutineers.

The four guards, unharmed thus far, were beginning their second day as prisoners. They were seized last night by the convicts in a sudden uprising in protest against their incarceration in the same building with German saboteurs and spies.

Details Are Withheld.

A cloak of secrecy was thrown about the tense activities inside the famed penitentiary, newsmen being denied admittance and only brief formal statements being issued by Warden Joseph W. Sanford and James V. Bennett, national director of prisons, who happened to be here from Washington on an inspection trip.

Both officials declined to give details of what was transpiring during the long efforts to halt the mutiny, how the hostages were seized, or particulars of the cause of the outbreak.

Altho Bennett said the four guards were unarmed when they were overpowered last night, it was believed by some persons that the rebellious convicts are armed and that prison officials are proceeding slowly and carefully in the hope of avoiding bloodshed, especially in the case of the hostages.

Both Sanford and Bennett said they had seen the hostages tonight thru windows of the segregation unit and that the four were unharmed. The guards were identified as Reno H. Townsend, Orlin Harper, John W. Bacon, and Henry B. Pittlekow, all of Atlanta.

All Long Termers.

"All of the men who apparently are involved are long term prisoners who have been difficult cases over a considerable period of time," Sanford said. "They have barricaded the doors of the building.

"It has been impossible so far to learn exactly the cause of the difficulty, except that some objection has been made to the quartering of German saboteurs and spies in the same building. Naturally they are also protesting their own segregation."

No information was given as to the number of other prisoners, in addition to the rebels, who were in the barricaded building. It was known, however, that new arrivals are taken there for a period of quarantine.

Neither was it known whether the insubordinates had food to withstand a long siege, but it was assumed they have some provisions, for the building has a mess hall. About 2,000 other prisoners in the big penitentiary took no part in the disturbance.

BRITAIN DECORATES 5 U. S. ADMIRALS FOR D-DAY OPERATIONS

LONDON, Dec. 5 [Reuters].—Five American admirals who commanded naval forces in the invasion of Normandy have been awarded high British decorations, it was officially announced today.

"For distinguished service in the planning and execution of the successful operations which led to the invasion of Normandy," Vice Adm. Alan G. Kirk was invested with the KCB, and Rear Adm. J. Leslie Hall Jr., Rear Adm. Carleton F. Bryant, Rear Adm. Morton L. Deyo, and the late Rear Adm. Don P. Moon received the honorary distinguished service order.

Vice Adm. Kirk, who was invested by King George at Buckingham palace, commanded all United States naval forces in the western task force on D-day and is the only American officer who has received honorary knighthood for his part in the invasion.

Hunt for Briton's Slayer Turns to Yank Airdrome

HONINGHAM, England, Dec. 5 (AP).—Officers of a United States air force unit searched their airdrome tonight for a gun which it was believed would lead to the person who killed Eric Teichman, 60, British diplomat, on his estate Sunday night. Two wads of chewing gum, the lethal bullet, and 10 cartridge cases that fit carbines used by American troops are clews to the slayer. Teichman was killed as he was investigating trespassing hunters.

Ike's O. K. Gets Yank to Ill Wife in 17 Hours

A U. S. 8TH AIR FORCE BOMBER STATION, England, Dec. 5 (AP).—Seventeen hours after Gen. Eisenhower had given his personal orders for the trip, Pvt. Albert H. Wolfe, operator of a bomber refueling truck, was at the bedside of his critically ill wife in Harrisburg, Pa. Flown home on the first available air transport command plane, Wolfe was informed by doctors that his wife would recover, but their baby's life could not be saved.

Juliet Walks Museum with Julia Marlowe

(Picture on back page.)

New York, Dec. 5 (AP).—A little old lady stood beneath a portrait of herself today, and her lips trembled as she read from the volume in her hands:

"I, dreaming, walked in Adren's woods. . . ."

The voice, clear and full, had not been heard in public since 1933, the year when E. H. Sothern died and the speaker, Julia Marlowe, his wife, went into retirement.

Now subdued, now intense, Miss Marlowe read unfalteringly to the end:

". . . Sweet ladies I have loved and lost."

Husband Wrote Poem.

"My husband wrote this poem for me," she said softly.

Juliet, Rosalind, Lady Macbeth—those were the ladies Julia Marlowe had played. Her costumes and portraits were around her as she spoke—her gift to the museum of the City of New York.

Now 78, her hair nearly white beneath a black velvet cloche, she wore orchids when she appeared to present 17 trunkloads of theatrical material that belonged to her, her husband and her husband's father, E. A. Sothern.

Relics of Tradition.

There were prompt books, jeweled daggers, photographs—relics of an acting tradition that dates from the middle of the last century, when the elder Sothern first played Lord Dundreary in New York.

Miss Marlowe's husband captivated the city in 1885 with a play to raise funds for the Statue of Liberty pedestal. His wife's debut, as Parthenia in the forgotten "Ingomar," came two years later.

George Washington university, making her a doctor of laws, once called Miss Marlowe "the greatest interpreter of the immortal bard of Avon."

She still was Juliet to many who applauded her entrance today.

MAIL EARLY — WRAP AND TIE SECURELY

Total average net paid circulation NOVEMBER, 1944 DAILY 965,000 in excess THE CHICAGO TRIBUNE

Patton Forces New Crossing of Saar River

(Map on page 5.)

SUPREME HDQ., ALLIED EXPEDITIONARY FORCE, Paris, Dec. 5 (AP).—Breaking across the Saar river at a new point south of Saarlautern, Lt. Gen. Patton's American 3d army hammered a second wedge into the Siegfried line today as the battle for Germany, six months after the allied invasion, raged unabated.

Heavy fighting, costly to the allies as well as to the Germans, slowed the advance on much of the western front, but the 3d army, now holding a stretch of Germany 40 miles long, made gains of up to three miles during the day, grinding within six miles of the bomb-battered industrial city of Saarbrucken and within three miles of Sarreguemines.

Toll of Nazis 9,000 Daily.

It was estimated that seven allied armies—five of them fighting on German soil and two others drawn up along the reich's Rhine river boundary in the south—were eliminating Germans at the rate of 9,000 daily, a loss of about five Nazi divisions every week.

The estimate of 9,000 permanent casualties daily for the Germans was based on a probable loss of 3,000 a day on each of the three main divisions of the front—the Aachen gap area beyond the Siegfried line, the 3d army front partly in Germany and partly in France, and the 6th army group's front in the south.

The figure includes prisoners as well as killed and seriously wounded. The allies have taken an average of 3,000 prisoners a day since the current winter offensive began.

Allies Hit Heavily, Too.

Allied losses were secret, of course, but the grim war of attrition has not been all one sided. In fighting as bloody as that of recent weeks they are bound to be heavy. Normally they might be expected to be as great, if not greater, than the enemy's because the allies are doing the attacking. Their preponderance of air power and artillery may not make this so in the present case, however.

The exact location of the new bridgehead across the Saar was not disclosed, but an Associated Press correspondent said the 95th division, which made the crossing, had driven a mile beyond the river and penetrated into the outer defenses of the Siegfried line.

Other elements of the same division widened the original bridgehead across the Saar to two and one-half miles at the base and stabbed beyond the arsenal city of Saarlautern, altho fighting continued inside the city as special details of doughboys endeavored to clean out resistance there.

Mop Up in Two Towns.

A front dispatch said the 379th regiment of the 95th division continued cleanup of the Saarlautern satellite towns, Roden and Fraulautern, on the east bank of the river opposite Saarlautern. There was no report of any substantial enlargement of this first bridgehead.

[A German Transocean agency broadcast said the battle for Saarlautern "had reached its climax" after a day of desperate fighting with part of the city occupied by the allies and part by the Germans.]

Elements of the 378th regiment of the 95th division pushed across the Saar and into the outer defenses of the Siegfried line zone south of Saarlautern, a front dispatch said.

The 6th armored division rolled forward three miles to Rouhling, six miles south of Saarbrucken, which is being shelled and bombed.

Advance at Three Points.

The 35th division's 134th regiment shoved two miles to the northeast, taking Woustwiller, three miles southwest of Sarreguemines. The 26th infantry and 4th armored divisions in northward thrusts east of the Saar gained up to three miles.

The day's advances put American vanguards three miles or less from Sarreguemines, on the west bank of the Saar just across from Germany, at three points.

The 4th armored, operating six and a half miles east of the Saar, moved two and a half miles northeastward, nearing Dehlingen, five miles east of Sarre Union and 10 miles southeast of Sarreguemines.

This rolling back of the Germans was accompanied by a fighter-

[Continued on page 5, column 4.]

War Summaries

WESTERN FRONT—3d army drives into Siegfried line. Page 1.

LONDON—Reds drive within 50 miles of Austria. Page 6.

MacARTHUR HDQ.—Yanks clear Leyte mountain of Japs. Page 7.

TANKS FIRE ON LEFTISTS STORMING ATHENS JAIL

Rioters Lay Siege to Police Barracks; Troops Called.

(Picture on back page.)

ATHENS, Greece, Dec. 5 (AP).—Fierce fighting continued in Athens today as the ELAS, fighting force of the left wing EAM, national liberation front party, laid siege to various police barracks and were dispersed by British tanks and Greek mountain brigade troops.

A bulletin issued by Maj. Gen. R. M. Scobie, commander of British forces in Greece, disclosed that British tanks had fired on the ELAS for the first time yesterday.

"At one place," it said, "tanks fired a few rounds into houses held by left wing elements which were attacking the civil prison, where a number of alleged collaborators were held. British troops and gendarmerie guarding the prison suffered some casualties."

Leftist Forces Mass.

ELAS units reportedly are assembling in various outlying parts of the country and preparing to march on the capital. The city still was tied up by a general strike.

Scobie charged that the ELAS, which technically is under his command, was guilty of mutiny.

Themistokles Sophoulis, 85, dean of the Greek Liberal party, charged that Prime Minister Churchill, thru instructions to British diplomats here, had vetoed replacing Premier Papandreou in a change of government which might have solved the nation's crisis.

He said Churchill had sent word that replacing Papandreou was "impossible."

Asked to Form Cabinet.

Sophoulis, recounting political events since Sunday's disorders, said he had been approached by all parties, including the Communists, and asked to form a new government, "even tho the Communists know I do not share their views."

Papandreou had offered to resign as head of the harassed government. He had suggested that a coalition cabinet be formed under Sophoulis' leadership.

"Papandreou should have resigned when six ministers handed in their portfolios because his 'government of national unity' thereby was deprived of representatives of a large section of the nation," Sophoulis said.

He said Papandreou was among those who asked him to head a new government and that he had expressed desire to confer again with leftist leaders. Today, he said, their representatives called on him a second time and expressed their willingness to participate in a cabinet under him "in order to prevent further deterioration of the situation and bloodshed."

British Minister Calls.

"Later this morning," he continued, "British Minister Leaper called at my house and told me that according to the latest instructions received from the British premier 'any change in the present head of the government is impossible.'"

"Therefore," Sophoulis said, "further discussion is needless."

Scobie called at Sophoulis' home at lunch time, the Liberal leader said, and expressed a desire for Sophoulis' coöperation in supporting Papandreou.

"I answered that I had fought all my life against dictatorship," Sophoulis said. "If I supported Papandreou, I would be supporting dictatorship."

U. S. STATEMENT ON ITALY STIRS ALLIED DISCORD

London and Rome were spluttering last night in their efforts to digest the state department's declaration yesterday that the United States expects the Italians to form their own government without outside interference.

Interpreted in both capitals as a direct slap at British policy toward liberated countries, it also was expected to have powerful repercussions in Greece, where Great Britain has taken a vigorous stand in support of the present Greek government against leftist groups which are insisting on the right of the Greeks to choose their own form of government.

In Rome, the reaction on the part of Socialists and the so-called Action party, was one of jubilation. The declaration apparently killed any hope of welding these two groups into a government that Premier Ivanoe Bonomi was trying to form.

In Britain parliamentary leaders viewed the American statement as a gross breach of diplomatic procedure. It was suggested, following a cabinet meeting, that Prime Minister Churchill may make a personal statement in the house of commons today on the United States attitude.

At the same time, there were reports of increasing pressure for another conference by Churchill, Stalin, and Roosevelt in an effort to arrive at some unified plan on diplomacy, as well as on the conduct of the war.

Detailed developments of the day follow:

'NO INTERFERENCE'

Washington, D. C., Dec. 5 (AP).—The United States today told Britain—and indirectly Russia—that European peoples should be allowed to work out their own governments without interference.

The notice, given in a statement issued by the state department, was interpreted to mean this government is sticking one foot tentatively in the door of European politics.

The declaration applied specifically to Italy. It was given the widest possible application, however, by the concluding sentence which said that while the United States opposes "outside" interference in Italy "this policy would apply to an even more pronounced degree with regard to governments of the united nations in their liberated territories."

"Worked Hard"—Stettinius.

It was the first declaration of foreign policy issued since Secretary Stettinius took charge. Stettinius told a news conference he had worked hard on the statement.

Diplomats studied it with a view to its possible application to Greece, Belgium, Poland, and other countries whose governments have recently been involved in political upheavals. There is an increasing tendency here to interpret these conflicts as a kind of contest for power between Britain and Russia, with these big nations seeking to promote developments in the smaller countries which would favor their own interests.

Identified with Liberals.

One of the spectacular figures in Italian politics is Count Carlo Sforza. Sforza is identified with the Italian liberal movement and American diplomats regard him as a kind of symbol of political democracy to the Italian people. At the same time they criticize some of his personal activities.

Last week, when the Italian government was being reorganized, Sforza was proposed for the foreign

COMMITTEE ACTS TO GIVE HOUSE TREATY VOICE

Washington, D. C., Dec. 5 (AP).—The house judiciary committee today approved a proposed constitutional amendment to give the house of representatives a voice in future treaty ratifications.

The committee voted 14 to 4 to send to the floor a resolution by its chairman, Rep. Sumners [D., Tex.], which would abolish the senate's two-thirds vote control over treaties and make future international pacts subject to ratification by a majority vote of both houses.

The resolution must pass the house and the senate and be ratified by three-fourths of the state legislatures to become effective.

minister portfolio. British officials in Italy vetoed the proposal and Foreign Secretary Eden subsequently told commons Sforza had worked against two previous Italian regimes to which he belonged.

Recent British Tactics.

One reason behind today's blunt statement by the state department is dissatisfaction here over tactics used by the British in making an issue of an individual and in acting independently of the United States in an area of joint control. American officials consider that this not only was a violation of allied procedures, but also that it retarded the development of the goal which the United States wants in Italy, which is political independence of choice on the part of the Italians themselves.

The state department, in response to queries about the American position, said today that "the composition of the Italian government is purely an Italian affair except in the case of appointments where important military factors are concerned."

It disavowed "any opposition" to Sforza and disclosed that both Britain and Italy have been notified "that we expect the Italians to work out their problems of government along democratic lines without influence from outside."

In the case of Greece the American policy is somewhat clouded. No American troops are operating in the Balkans. There is hope here that the British will find it possible to let the Greek people work out their own affairs.

Text of Statement.

The text of the state department declaration follows:

"The position of this government has been consistently that the composition of the Italian government is purely an Italian affair except in the case of appointments where important military factors are concerned.

"This government has not in any way intimated to the Italian government that there would be any opposition on its part to Count Sforza. Since Italy is an area of combined responsibility, we have reaffirmed to both the British and Italian governments that we expect the Italians to work out their problems of government along democratic lines without influence from outside.

"This policy would apply to an even more pronounced degree with regard to governments of the united nations in their liberated territories."

SLAP STARTLES LONDON

BY E. R. NODERER.
[Chicago Tribune Press Service.]

LONDON, Dec. 5.—The American state department's slap at British policy toward liberated countries startled the London government, it was disclosed tonight by the reaction among diplomatic observers.

Following a cabinet meeting to consider a Labor party demand for a debate on the Greek situation, it was suggested that Prime Minister Churchill may make a personal statement in the house of commons tomorrow on the United States attitude. Some members of parliament voiced a belief that the state department publicly intended to rebuke British interference of the composition of the Italian government and to dissociate the United States from British policy in Greece.

Labor Circles Surprised.

Labor circles professed surprise at disclosure that Britain had vetoed the proposal to make Count Carlo Sforza Italy's foreign minister and had taken action in Greece on its own responsibility. Conservative commentators sought to excuse both on the ground that there was no time for consultation owing to the speed with which events developed.

One suggestion heard in parliament's lobbies was that the position of Italy and Greece is now so delicate that the only way of achieving a settlement would be for President Roosevelt, Churchill, and Stalin to discuss the problem around the same table.

Behind the "surprise, amazement, and gravity" with which they supposedly view the American action, there were indications that the British are annoyed by what they consider the state department's disregard for the niceties of diplomacy. The state department said it had "reaffirmed to both the British and Italian governments" the need for Italians to solve their own problems without interference.

The British view summed up by one diplomatic commentator is:

"If it is unusual in war time alliances for one ally thus publicly to repudiate the actions of another, it must be unique to place the ally on the same plane as a defeated enemy."

Bonomi "Cabinet" Scatters.

ROME, Dec. 5.—The state department's declaration that the United States expected the Italians to form a government "without influence from outside" dropped on Rome like a V-2 missile and temporarily scattered Premier Ivanoe Bonomi's almost formed government to the winds.

Pietro Nenni, Socialist leader, rushed in and waved a paper with the text of the declaration as Bonomi was conferring in the Viminale palace with the secretaries of the four parties that were expected to emerge with a cabinet list. Emilio Lussa, the Action party leader, trailed excitedly after Nenni and one of them was heard to say: "Well I guess this shows we have been right after all."

Both the Actionists and the Socialists refused to join any government under Bonomi.

The state department's announcement was taken here as clear disapproval of the British attitude.

BRITAIN TO CRUSH REVOLT BY REDS, GREEKS WARNED

Army Stands Ready, Says Churchill in Commons.

BY E. R. NODERER.
[Chicago Tribune Press Service.]

LONDON, Dec. 5.—The British army in Greece is being reënforced to maintain law and order and prevent the Communists from imposing a dictatorship on the country by violence, Prime Minister Churchill told the house of commons today.

"Greece is faced with the most desperate economic and financial problems, apart from the civil war which we are trying to stop," he said. "We and our American allies are doing our utmost to give assistance, and our troops are acting to prevent bloodshed."

The prime minister's statement came as a reply to a request for information regarding Sunday's disturbance in Athens when police reportedly fired on youthful demonstrators.

Decries Outbreak of Disorder.

He said the demonstration had been called by the leftist EAM organization in defiance of a government ban. He refused to say who started firing, but announced that 11 demonstrators and one policeman had been killed and 60 demonstrators and three policemen had been wounded. He decried the outbreak of disorder so soon after liberation of the city.

Churchill warned that the Greek government could not exercise its constitutional authority as long as private armies owing allegiance to any group, party or ideology existed.

"The left wing and communist ministers have resigned from the Greek government at this dangerous crisis rather than implement measures to which they had already agreed for the replacement of the EAM police and guerrillas by regular national services," he said.

"In addition, the EAM leaders have called a general strike which is, for the time being, preventing the food we and America are providing from reaching the mouths of the population we are trying to feed."

Need Support of Greeks.

The main burden of preserving law and order rested on the allies, Churchill said.

He emphasized, however, that without the support of the entire Greek people allied plans to provide relief and revive Greek economy cannot succeed.

"We cannot do this if tommy guns which were provided for use against the Germans now are used in an attempt to impose by violence a Communist dictatorship without the people being able to express their wishes," he added.

Churchill said that whether the Greek people form themselves into a monarchy or a republic or whether they elect a government of rightist or leftist tendencies is up to them.

"Until they are in a position to decide we shall not hesitate to use the considerable British army now in Greece, and being reënforced, to see that law and order are maintained," he said.

Promises Free Election.

Answering questions at the end of his statement, Churchill said: "We shall certainly take care that the Greek government is not used to fasten any rule or faction on the Greek people. They will have the fullest opportunity of a free election."

Harry Pollitt, British communist leader, tonight warned the government that British workers "won't stand idly by and see their Greek comrades once more placed under the domination of Greek pro-fascist forces."

Fenner Bockway, political secretary of the Independent Labor party, said that serious consequences, which might involve Anglo-Russian relations, were likely to follow British action in "siding with right against left in Greece."

Twenty Laborite, Independent, and Commonwealth members of commons submitted what amounts to a resolution. It demands that British forces "not be used to disarm friends of democracy in Greece or other parts of Europe."

Hero and Wife

[Associated Press Wirephoto.]

Capt. and Mrs. Maurice L. Britt in New York yesterday.

New York, Dec. 5 (AP).—Capt. Maurice L. Britt of Lonoke, Ark., believed to be the first of the nation's soldiers to receive the three top United States combat awards in this war, today told how he lost his right arm when wounded for the fourth time in action at Anzio beachhead.

"I could have done without that last one," he said, referring to the injury last Feb. 10, when a German tank shell struck his arm.

Britt, who appeared at the interview with his 21 year old wife, is scheduled to receive the distinguished service cross here Thursday. He already holds the medal of honor and the silver star.

CIGARET BEGGAR SLAIN; ARREST N. Y. POLICEMAN

New York, Dec. 5 (AP).—A police sergeant was ordered arrested today on a charge of suspicion of homicide in the fatal shooting of Michael Condon, 52, who was slain on the lower Bowery by a man who refused to give him a cigaret.

Alexander Herman, assistant district attorney, said he had ordered the arrest of Sgt. Anthony Fox, 43, after examination of the bullets which killed Condon disclosed they had been fired from a pistol in Fox's possession.

Police said the shooting occurred after Condon, identified thru a social security card, had berated a man who declined to give him a cigaret.

CONGRESS VOTES AID TO FAMILIES OF '18 VETERANS

Washington, D. C., Dec. 5 (AP).—Congressional action was completed today on legislation establishing pensions ranging up to $74 monthly for families of deceased World War I veterans. White House approval appears certain.

In the first year of operation, the plan is expected to cost the government $37,000,000.

Under the senate's scale of pensions accepted today by the house, eligible childless widows will get $35 monthly. Other benefits include $45 for a widow with one child and $5 monthly for each additional child.

INDUSTRY PLANS NOVEL POST-WAR USES OF NYLON

BY HAL FOUST.
[Chicago Tribune Press Service.]

Wilmington, Del., Dec. 4.—Nylon stockings will probably not be available until after the defeat of Japan, according to officials at du Pont's here, which owns the patents on the highly prized synthetic yarn. However, with yarn production facilities expanded for war purposes to 180 per cent of pre-Pearl Harbor capacity, it is anticipated that the sheer hosiery will reach the retail market in large quantities within two months after America's victory in the Pacific.

Military demands for Nylon have increased so rapidly that women can no longer hope for the better stockings after Germany surrenders but they must wait for the defeat of Japan, it was learned here. This development will postpone civilian use of nylon but will also increase the peace time supply not only for hosiery but for a multitude of uses, some of them novel.

New Uses in Peace.

The new uses for nylon are part of this corporation's war time preparations for peace. The management has announced that it expects to retain all of its army of workers, which has swollen from 60,000 to 115,400 under the pressure of a variety of military contracts.

The production of nylon was in its infancy when the war started. Research was started in 1928 by the late Dr. Wallace H. Carothers of the University of Illinois and its discovery is dated 1935. It was first marketed in 1939.

By February of 1942 du Pont was shipping nylon yarn to hosiery mills at a rate of 3,000 tons a year. And in that month the government diverted the entire production to military uses, which included parachutes, bomber tires, glider tow ropes, and battle clothing.

Plants Are Enlarged.

At the request of the government, two existing nylon plants at Seaford, Del., and Martinsville, Va., are being enlarged, and a third plant is to be built near Chattanooga, Tenn. The total capacity will enable du Pont to deliver 11,000 to 11,500 tons of nylon hosiery yarn annually, which is estimated as enough for every woman in America to have 11 pairs a year.

There'll also be enough nylon for other women's garments and it is believed here that men's shirts, underwear, and sox of this material will be popular after the war. Furthermore, trousers can be made of nylon for a permanent crease. Window curtains will not require stretching. Window screens of nylon will be rustproof and can be rolled up rather than taken down in the winter. A nylon rain coat can be rolled and carried in a hip pocket.

Good as Insulator.

As a plastic, nylon is an improved insulator that perfects the function of electronics, including television and F-M.

As a coating, it can weatherproof outdoor furniture. On bearings in machinery it requires no lubricant except water. Hair springs have been fashioned from nylon. Designed as any one of a variety of fabrics, it resists moisture and flames and doesn't tempt destructive insects and molds.

It's these desirable characteristics that have expanded the military demand for nylon, especially for use in the tropics where insects and fungi are highly destructive. Some of the orders are military secrets, but enough of them are known to dispel as unfounded gossip that nylon is being withheld from the market for the benefit of the rayon industry. The limited supply of nylon that now reaches the civilian public is from military rejects and scraps.

Du Pont's Policy.

The Du Pont policy of planning reconversion as applied to the national economy was enunciated by Dr. Cole Coolidge, a company official, as follows:

"There can be no victory in this war if its end brings widespread unemployment and want in the United States. Even now we take counsel and consider the changes that must come with peace. As a people we are united in the objectives of this post-war effort as we are in our determination to crush Germany and Japan.

"Near the top on every one's list in the hope for a high level of productive employment—for an economy that will provide jobs for our returning veterans, for those now making war materials, and for the youth that will come to maturity in the happier years which will follow the war.

"There is ample ground for entertaining such hopes. Research has provided millions of jobs in the past, and there is reason to believe it can do it again."

Win in Court

[TRIBUNE Photo.]

Mrs. Mary Sella and her son, Allen, after she won continued support from estranged husband.

Emil Sella, 48, assistant curator of the Museum of Natural History, refused yesterday to be reconciled with his wife, Mary, 38, and Judge John A. Sbarbaro in Superior court denied Sella's petition for a reduction in his support payments of $22 a week. Mrs. Sella of 3144 East End av., represented by Atty. Sol R. Friedman, is seeking separate maintenance on the ground of desertion. They were married June 11, 1922, separated July 11, 1944, and have two sons, Robert, 21, an army sergeant, and Allen, 17, who said yesterday he wants to join the merchant marine. Sella appeared with Atty. Michael Dolan to ask a reduction in support because Allen has left high school.

City to Continue Drive on Stickerless Autos

The police drive to compel all motorists to have their automobiles tested at the city's safety lanes will be continued for several weeks or until all autos in the city have safety stickers, Edward J. Gorman, acting public vehicle license commissioner, said yesterday. He estimated there are still more than 100,000 stickerless autos in the city. In the last two days more than 8,000 cars have passed thru the lanes, Gorman said.

HOUSE FREEZES SECURITY LEVY AT 1% FOR 1945

BY LAURENCE BURD.
[Chicago Tribune Press Service.]

Washington, D. C., Dec. 5.—The house, by a vote of 262 to 72, today approved a bill to freeze the pay roll social security tax for 1945 at 1 per cent each for employes and employers.

Under the present law, the pay roll tax automatically would double next Jan. 1 to 2 per cent each for workers and employers. Proponents of the freeze contended that the reserve fund for benefit payments will be ample for some time at the present rate. The tax applies to the first $3,000 earned each year.

The administration sought to prevent the freeze on the ground that reserves should be built up for the increased number of benefits to be met in future years, but all except six voting Republicans and a 3 to 2 majority of the Democrats supported the freeze in today's vote.

Veto Forecast.

Congressional leaders predicted the senate will concur in the house action, but forecast the measure will be vetoed by President Roosevelt. They said it is doubtful whether both houses would have the necessary two-thirds majority to pass the bill over a veto.

Rep. Doughton [D., N. C.], chairman of the house ways and means committee, who supported the freeze, explained that the committee will survey the social security fund and future benefits. On the basis of the survey, to be completed by next June 30, the committee will make recommendations as to future pay roll tax rates, he said.

Frozen Three Straight Years.

The tax was originally scheduled to double in 1942, but was frozen at 1 per cent by congress for three successive years. Provisions in the present law, which are unchanged by today's action, would raise the levy to 2½ per cent each for workers and employers in 1946 and to 3 per cent in 1949.

Rep. Knutson [R., Minn.], ranking minority member of the ways and means group, speaking for the freeze, said the reserve fund now is 6 billion dollars and the annual income at the 1 per cent rate is 1 billion 300 million dollars.

Against this income, he said, outgoing payments are running only 200 million a year and are estimated not to exceed 700 million annually in the next five years.

MARTIN H. KENNELLY AGAIN WILL DIRECT RED CROSS CAMPAIGN

Martin H. Kennelly, president of the Werner Bros.-Kennelly Co., will lead the 1945 Red Cross war fund campaign as general chairman, Henry F. Tenney, Chicago chapter chairman, said yesterday at a preliminary organization meeting in the Chicago club. It will be the third consecutive year that Kennelly has led the Red Cross drive.

Neither the national nor local goal for the 1945 drive has been set yet, Tenney said. Even if the European war should end quickly, however, the Red Cross will have to maintain undiminished service to the men under arms while its tasks in the liberated countries go up steadily, he added. The organization now has 16,000 persons overseas.

Kennelly said that in this year's drive the major objective will be to achieve the goal as quickly as possible and to conserve man power.

Sure to spark! . . . the photos in next Sunday's picture section—and Dunhill Lighters, as advertised in Metropolitan Group Sunday pictorial sections.—Adv.

Sleeves that scintillate

Encrusted with jewels and embroidery . . . grace note from the Chinese to make every gesture charming. Side-swept . . . with a skyrocket of color. Black rayon crepe with shocking, brown with peacock. 22.50

SIZES 38 TO 50

DRESSES—SECOND FLOOR

22.50

Contrasting monogram

A charming casual to see you through every hour of your busy day . . . your favorite coat-style . . . done in rayon crepe . . . with buttons to the hem. Purple, brown or black.

SIZES 38 TO 52

Order by Mail or Phone RANdolph 9800

SPORTS—SECOND FLOOR

Lane Bryant
101 N. WABASH AVE.

YEAR AFTER YEAR ONLY Fine BEER" Schmidt's City Club

★ Personal Christmas Gifts ★

SHE WANTS A SKI SUIT . . .

$8.88

Two-tone trim-fitting jacket tops the zippered-bottom ski pants. She will enjoy the winter sports in comfort and in style. In grey and green combinations, misses' sizes.

SPORT SHOP—FIFTH FLOOR.

To the prices of our mdse. will be added an amount approximately equivalent to the Retailers' Occupational Tax.

Mail & Phone Orders Filled—State 3000

STORE HOURS: 9:45 A. M. TO 5:45 P. M.

The Door to Thrift
NETCHER'S BOSTON STORE

STEVENS

12.95

"Jewel" of a Dress for giving you holiday sparkle wherever you go!

Look feminine . . . look festive any Yuletide celebration in this beautifully simple, soft dress. Bare-armed, perky-pocketed and belted with sparkle—it has a flattering amount of holiday charm and chic. Wool and rayon Rio Rose, Blue and Black. 10 to 18. 12.95

Sorry, no mail orders!

Stephanie Shop—4th Floor

Chas. A. Stevens & Co.
State Street Open 9:30 to 6:00

Treat her Sweeter

WITH A SURPRISE OF ANDES CANDIES

Ladies love a surprise . . . and especially so when it's a "sweet" gift as tempting and superbly good as Andes Candies. Take someone you love a box of this delicious candy—tonight. It's sure to please her . . . and make her pleased with you.

Andes Present The King's Jesters, Thursdays, 8:15 P. M.—WBBM

Andes Candies THE PEAK OF ALL

50 SHOPS IN CHICAGO AND SUBURBS

MAIL AND PHONE ORDERS FILLED—HAR 9000

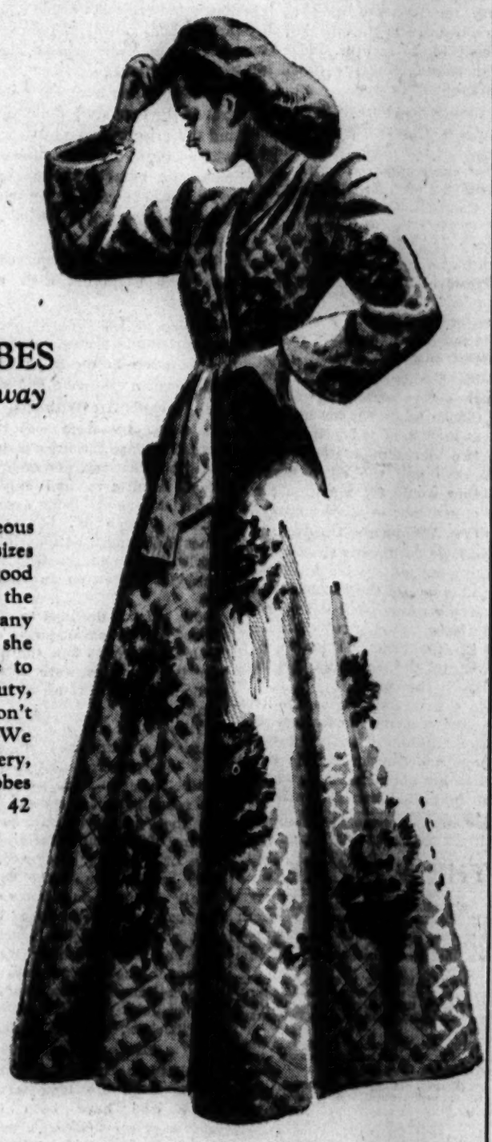

Rothley QUILTED ROBES are now in sizes way up to 42

$14.95

"Why limit your gorgeous Rothley robes to only sizes 12 to 20," asked a good helpful friend of ours the other day. "I know of any number of women," she continued, "who'd like to enjoy their exquisite beauty, but your size ranges don't give them the chance." We saw the light and got very, very busy. Now these robes are here way up to size 42

In gorgeous floral prints —sizes 12 to 42— 7th floor

MAURICE L. ROTHSCHILD
MINNEAPOLIS State at Jackson—Chicago ST. PAUL

SELAN'S

HEALTH SPECIAL! SWEDISH MASSAGE 95c

Nestis Spray Shower, Cologne Rub, Clean-up, Facial, Sterilized Linens

Reduce Your Figure

Spot Reducing a Specialty. Reduce where you want to.

SELAN'S Health and Reducing SALONS

Downtown—59 E. Madison Central 7072
South—6404 S. Halsted Normal 2500
North—4066 Milwaukee Avenue 2200
West—4101 W. Madison Sac. 2727

All work done by professional masseuses
Open Eves. Till 9—Sat. Till 6 P. M.

Chicago Daily Tribune
THE WORLD'S GREATEST NEWSPAPER

Vol. CIII. Wednesday, Dec. 6. No. 293.

Published daily except Sunday at Tribune Tower, 435 North Michigan avenue, Chicago, 11, Illinois.

MAIL SUBSCRIPTION PRICES.

Mail subscription prices in Illinois (outside Chicago), Indiana, Iowa, Michigan, and Wisconsin: Daily Tribune only, $5.00 per year; with Sunday Tribune, $12.50 per year.

Zones 3 and 4 in states other than Illinois, Indiana, Iowa, Michigan, and Wisconsin: Daily Tribune only, $7.50 per year; with Sunday Tribune, $15.00 per year.

Zones 5, 6, 7, and 8, inclusive, Canada and Mexico: Daily Tribune only, $12.00 per year; with Sunday Tribune, $25.00 per year.

Foreign: Daily Tribune only, $25.00 per year; with Sunday Tribune, $42.00 per year.

Entered as second class matter May 14, 1903, at postoffice at Chicago under the act of March 3, 1879.

AP PROTESTS U.S. MOVE TO MAKE IT SHARE SUCCESS

Final Arguments Open in Supreme Court.

BY WILLARD EDWARDS.
[Chicago Tribune Press Service.]

Washington, D. C., Dec. 5.—With several justices evincing their keen interest by pointed questions, the Supreme court today listened to the opening of oral arguments in the government's anti-trust suit against the Associated Press and its member newspapers.

The importance of the action, held by the defendants to threaten the constitutional guarantee of freedom of the press, attracted an audience of well-known publishers and lawyers.

Justice Jackson disqualified himself from participation in consideration of the case, leaving the bench. No reason was given. It was assumed he had been interested in the action while attorney general altho he assumed his court seat Oct. 6, 1941, almost a year before the department of justice launched its prosecution.

"A Novel Concept."

Atty. John T. Cahill, representing the AP, spoke for an hour. He labeled the government's basis for the suit "a novel concept" of the Sherman anti-trust law. Government control of the press was directly involved, he asserted.

Atty. Howard Ellis, representing the Tribune company and Col. Robert R. McCormick as one of the defendant members, had started his argument when court adjourned until tomorrow. The court has granted a total of three hours to each side for oral arguments and justice department attorneys will finish after Ellis has concluded.

The case was taken to the high court on appeal from a decision by a special three judge federal court in the southern district of New York. The lower court ruled the AP should be restrained from observing by-laws under which members might consider the competitive ability of an applicant for membership.

Cahill told the court that the case arose because Marshall Field's Chicago Sun was not admitted to membership and that the government's object in the suit was to force the AP to admit that paper.

Tells of FBI Activity.

"After the Chicago Sun's application came up, a notice of a meeting was sent out to decide upon it," he declared, "and the department of justice loosed 26 federal bureau of investigation agents to interview the members who would do the voting. They resented this government pressure and rejected the application. The government then brought this suit.

"If there is any danger to the press involved in these proceedings it is the danger solely of government control. If the suit is successful the AP from now on can never be free of the fear of government censure."

Chief Justice Stone led the questioning of Cahill. He interrupted repeatedly to demand what infractions of the Sherman act were charged by the government and what evidence of restraint of trade.

Deprived of "Full Illumination."

"What was said to be the infringement of the act?" Justice Stone asked.

"The infringement of the act, Mr. Chief Justice, is found in an expression for which a novel title was invented: 'Full Illumination.' The majority said that to deprive any newspaper of the service of any news agency of the first rating is to deprive the public of 'full illumination' and that wherever that occurs, since we are in the field of news, that that constitutes a violation of the Sherman act. The majority go on to say that they do that only because this is the press."

Cahill pursued his discussion of the government's position before the Supreme court.

"The government," he said, "asserts in this court that when business men organize a successful joint organization, they may not keep that organization or its products for themselves. The members of the organization may, like the Associated Press, have scrupulously conducted themselves to avoid coercive or monopolistic conduct, but the government nevertheless says in this court that if the members keep to themselves any advantage derived from their organization, declining to share it with competitors, they violate the anti-trust laws."

Asks Nature of Violation.

Stone broke in to say:

"Would you proceed to show us just the precise way in which the government contends that the AP violates the anti-trust law?"

CAHILL—I can, Mr. Chief Justice. The government's theory is very succinctly expressed by saying that it is an egalitarian economic philosophy, an egalitarian [equalitarian] concept of economics, that if at any time you gain a competitive advantage thru an organization of business men that does not take in all applicants, your failure to take in all applicants constitutes a violation of the anti-trust law.

STONE—I had supposed that one of the objects of the Sherman act was to stimulate competition and that only restraints of competition would be in violation; at least that the first step in the violation of the Sherman act was a restraint upon competition.

CAHILL—I have always felt it was, Mr. Chief Justice.

STONE—Now let's get their point. Were restraints found here and, if so, what were their nature.

CAHILL—The only restraint . . . is in the respect that the existing by-laws do provide that there are methods whereby the competitive elements, so the majority says, may be taken into consideration.

A Government "Must."

As Cahill went on to explain the government position Stone broke in again and this exchange followed:

STONE—"You mean that you may or may not accept as members your competitors?"

CAHILL—"That they say in effect 'must' accept."

STONE—"You must take them in?"

CAHILL—"You must, under the effect of the judgment below, take in your competitors."

STONE—"If one railroad takes in another competitor, we have been saying for a long time that couldn't be done."

Justice Frankfurter entered the exchange to ask: "Before you go on with your case, do I understand it is the government's position . . . that they are dealing with the same stuff as tho this were peanuts and potatoes?"

CAHILL—"That is right."

Seen as Public Utility.

Cahill argued that the government seeks to use an anti-trust statute "to justify imposing, for reasons for alleged public policy having nothing to do with competition, public utility obligations."

Frankfurter broke in: "Why has it nothing to do with competition and yet, according to the figures . . . the denial of so important a service as the AP is certainly the withholding of something which would be advantageous to a paper?"

CAHILL—"It is alleged in the complaint, Mr. Justice, that there is a competitive advantage. That is denied in the answer."

The question of competitive advantages of papers served by the AP was pursued at length by Frankfurter.

Cites New York News.

"The New York Daily News built the largest circulation in the country, 1,200,000 daily, without the AP service," Cahill retorted. "This case involves no question of monopoly, domination, indispensability, power over others, or inadequacy of competition. We submit the members of the AP are erroneously being denied the right to choose their own associates, keep their product for their own use, and deal with whom they please. The government, in this action, has put forward an entirely novel concept of the anti-trust law."

"Under this theory, wouldn't it mean that a business chain which had built up a great competitive business would be compelled to take in any one who wanted to belong?" asked Chief Justice Stone.

Cahill said he didn't know how far the theory could be stretched, but that the government appeared to want to impose "a penalty for sheer excellence."

"No court that I know of ever held that the members of a successful organization had to share their success with their competitors," he said.

Mother Gets Sentence of Year

[TRIBUNE Photo.]

Mrs. Clara Thomas and Edward Feldhaus, sentenced to a year in the Bridewell, as they appeared in Women's court yesterday with her children, Carol Ann, 9; Norman, 5, and George, 3.

Accused by Child

Mrs. Clara Thomas, 27, of 2813 N. Leavitt st., mother of four children and the wife of a soldier, and Edward Feldhaus, 41, of 4525 Clifton av., employed by the Home Owners Loan corporation, were sentenced to one year in the Bridewell yesterday by Judge Eugene J. Holland in Women's court.

Mrs. Thomas was charged with contributing to the dependency of her children, and Feldhaus, with whom she was accused of living intermittently, was charged with contributing to the delinquency of minors.

Mrs. Ruth Reister, a policewoman attached to the Sheffield Avenue station, told the court that Mrs. Thomas frequently left her children alone and went out with Feldhaus. In a statement read to the court the woman's oldest child, Carol Ann, 9, said she had seen her mother and Feldhaus in bed together. Mrs. Thomas said she had asked her husband, Pvt. George Thomas, stationed at Camp Wolters, Tex., for a divorce. Judge Holland said he would consider a plea for probation Dec. 31.

BABY BY PROXY WAS SOLDIER'S IDEA, SAYS WIFE

(Picture on back page.)

Mrs. Irma Brennan, 21, of 5114 Bishop st., who became the mother of a baby girl 14 months after her soldier husband Gerald, 31, was last home, answered his charge of adultery yesterday by testifying in Superior court that he had asked her to have a child by another man because he was unable to be a father.

The baby, Amanda, was born July 19, 1943. Mrs. Brennan said her husband, a private now stationed in Trinidad, British West Indies, left for the army May 4, 1942, after requesting her to find a man who would be a father for a child which they could have.

Says He Expressed Joy.

"He couldn't have a child, and he asked me to have one," she cried.

When she wrote her husband a few months later that she was to be a mother, she said, he expressed joy in many letters and started sending her $10 or $15 a month for pre-natal care. He was given a furlough in May, 1944, when Amanda was 10 months old, and he showed the baby proudly to all the neighbors, Mrs. Brennan said.

Brennan was given another furlough from Sept. 10 to Oct. 7, his wife said, and he continued to accept Amanda as his own, altho he knew he was not the father. But on Sept. 21, she added, he secretly filed suit for divorce on the ground of adultery.

Seeks Injunction.

Atty. Eugene Megan, representing Brennan, appeared before Superior Judge John A. Sbarbaro yesterday to petition for an injunction to restrain Mrs. Brennan from disposing of the $50 a month allotment she receives.

Mrs. Brennan appeared with Atty. Samuel M. Starr to oppose the injunction.

Judge Sbarbaro referred the case to a special commissioner, Elliodor Libonati, for investigation.

ARMY LETS 3 GO TO TAKE UP JOBS AS FOUNDRYMEN

The first three enlisted men released from the army by the 6th service command to take jobs as foundrymen in vital war plants were given their civilian assignments yesterday at Fort Sheridan.

They are Corp. Charles R. Davis, 30, Oil City, La.; Corp. Frank J. Dhaemers, 37, East Moline, Ill., both of whom were assigned to the Albion, Mich., Malleable Iron company, and Pvt. Leo F. Cwayna, 31, of Grand Rapids, Mich., who was assigned to the Lakey Foundry and Machine company, Muskegon, Mich.

They were transferred to the enlisted reserve and are subject to recall to active duty. A canvass is being made by the army for 572 men for foundry work in the 6th, 8th, and 9th service commands.

MRS. RUTH HANNA SIMMS FAILS TO GAIN IN HOSPITAL

Mrs. Ruth Hanna McCormick Simms, Republican leader from New Mexico and publisher of the Rockford [Ill.] Morning Star and the Rockford Register-Republic, was in an extremely serious condition at Billings Memorial hospital yesterday after an operation Monday for pancreatitis. The operation was performed by Dr. Dallas B. Phemister, chairman of the department of surgery of the University of Chicago medical school. Pancreatitis was described as inflammation of the pancreas.

Mrs. Simms left the same hospital only a short time ago after a long convalescence with a broken shoulder. She was injured when a horse fell on her near Alamosa, Colo., in October. Mrs. Simms is 64.

Her husband, former Rep. Albert G. Simms [R., N. M.] was en route yesterday from their Albuquerque, N. M., home. At Mrs. Simms' bedside were two daughters, Mrs. Peter Miller, 219 Lake Shore dr., and Mrs. Cortlandt Barnes of New York.

UNRRA Plans to Restore Land to 25 Million Chinese

SYDNEY, Australia, Dec. 5 [Reuters].—Frank S. Gains, acting UNRRA director in the South Pacific, arrived in Sydney today to establish headquarters. He said the task of UNRRA will include the restoration to their land in China of 25,000,000 people who fled before the Japanese.

Leader of Greek Gestapo Is Sentenced to Death

ATHENS, Greece, Dec. 5 [Reuters].—The first Greek war criminal was sentenced to death by a special court today. He is Yannopoulos, deputy chief of the Greek gestapo under the German occupation.

IF THE LABEL IS KNOX THE HAT IS RIGHT

ONE GIFT
He can't resist!

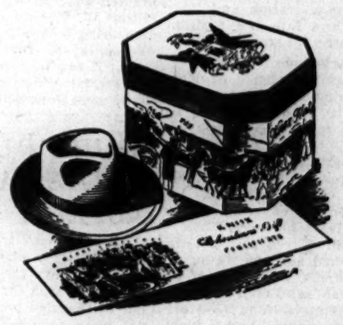

A TINY HAT IN A "MIDGET" HATBOX AND YOUR GIFT CERTIFICATE FOR A "KNOX"

He'll get a "kick" out of your different, original gift . . . and a bigger "kick" still out of choosing for himself the finer hat he's always wanted, with the famous Crest of Knox inside it.

SHAYNE GIFT CERTIFICATES AVAILABLE IN ANY AMOUNT

john t. Shayne
michigan avenue at randolph

Mandel's

$5 $7.98 $3 $8

Double Delight
. . . Matched Gift Sets by Nu Fashion

Choose one of these to thrill her feminine heart! Printed rayon crepe pajama in tearose, blue, white or black, with matching quilted coolie coat. Floral-print rayon crepe gown in white, blue or pink, with matching quilted bed jacket. 32 to 40.

Gown .....$3 Bed Jacket.....$5
Pajama .....$5 Coolie Coat.....$7.95

Mail Your Order or Call State 1500
Lingerie . . Third Floor . . State
MANDEL BROTHERS

FRENCH SHRINER & URNER
"Lazy-Tymers"

Style 802
$5.50
Include airplane coupon 1, 2, or 3 with all mail orders

WEAR THEM OUTDOORS OR IN—AS SHOES OR SLIPPERS

Hand-stained, brown grain leather.
Leather welt and heel. Moisture-proof sole.

CHICAGO SHOPS
108 South Michigan Avenue, *Monroe Building* (Chicago 3)
16 South Dearborn Street, *Hotel Hamilton Bldg.* (Chicago 3)
314 North Michigan Avenue, *Just South of Bridge* (Chicago 1)

SAVE WASTE PAPER! Today's soldier lives, trains, travels, and fights with paper as his indispensable ally. Help win the war by saving a bundle of waste paper a week.

The HUB
Store Hours Daily 9:45 to 5:45

$12.95

The Dots Do It!

A Christmas knockout—this robe that leaves dots before her eyes but plenty of love in her heart for the giver. Warm aralac fabric in appealing colors: Light blue, maroon, navy, sizes 12 to 42. One of many robes of great gift appeal on The Hub's SIXTH FLOOR.

THE HUB
Henry C. Lytton & Sons
CHICAGO EVANSTON OAK PARK GARY

CONVENIENT CREDIT—SATISFACTION GUARANTEED

Rothmoor & Brucewood coats are lavish with fur, quality & style-but never lavish with your dollars

$88*

OTHER GREAT VALUE GROUPS AT
$78* $98* $138*

Other coats, $49.95 to $325*—sizes 10 to 46—half sizes 33 to 45—5th floor
Jr. sizes 3d fl.

MAURICE L ROTHSCHILD
State at Jackson

A SMALL DEPOSIT HOLDS YOUR COAT

*Plus Federal Excise Tax

APPLICATION FOR $1,000-$7,500-$11,250 ACCIDENT INSURANCE POLICY

AND SUBSCRIPTION TO THE DAILY TRIBUNE

NOTE: For the sum of 25c preliminary term fee, plus 10c a month in advance thereafter, the Chicago Tribune makes available to its Home Delivery Subscribers and members of their families who reside in the same household, a $1,000-$7,500 Travel Accident Insurance Policy. Insurance coverage eventually increases to $11,250 on continuous renewal. Issued by Federal Life Insurance Co., Chicago. NO MEDICAL EXAMINATION. One policy to a person. Issued only to applicants over 10 and under 70 years of age.

Mail this Coupon to the Chicago Tribune. SEND NO MONEY. Accredited representative will call and collect 25c. Official Carrier will collect monthly thereafter for Insurance and Subscription. Insurance will lapse if subscription is stopped.

☐ *I hereby order the Daily Tribune delivered to my home by Carrier six days a week, starting immediately, for which I agree to pay the regular rate.*

☐ *I am a Home Delivery subscriber and agree to continue.*

Do you apply for this Accident Insurance Policy?.....
(PLEASE PRINT)

Your Name?..... First Name Middle Name Last Name

Address?..... Number Street Apt.?.....

..... City State Phone?.....

Your Age?..... Date of Birth?..... Month Day Year

Are You Blind or Deaf?..... Are You Crippled?.....

Name of Person to Whom Insurance Is to Be Paid in Case of Your Death? (Beneficiary)

..... Relationship.....
First Name Middle Name Last Name

Applicant's Signature..... Sign in Own Handwriting

NOTICE: Orders for Home Delivery of the Tribune are acceptable only from persons residing where such service is maintained and are subject to rejection by the Tribune. All applications for insurance are subject to rejection by the Federal Life Insurance Co. Insurance does not become effective until noon the date policy is issued.

Form A2735—8-44

Across the miles at Christmas time

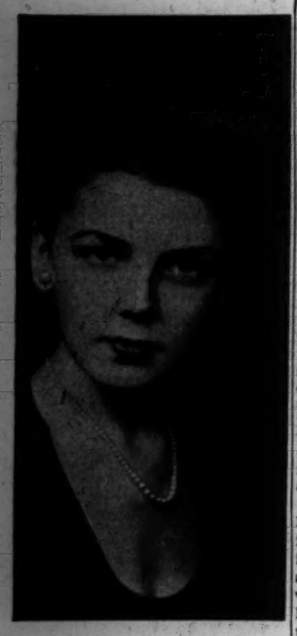

What better way to bridge time and distance than with a portrait of you at your loveliest to send with all your love! The PhotoReflex Studio will take your picture at your convenience. No appointment necessary but come in soon.

PhotoReflex Studio . . Second . . Wabash

MANDEL BROTHERS

[ADVERTISEMENT]

KIDNEYS MUST REMOVE EXCESS ACIDS

Help 15 Miles of Kidney Tubes Flush Out Poisonous Waste

If you have an excess of acids in your blood, your 15 miles of kidney tubes may be overworked. These tiny filters and tubes are working day and night to help Nature rid your system of excess acids and poisonous waste.

When disorder of kidney function permits poisonous matter to remain in your blood, it may cause nagging backache, rheumatic pains, leg pains, loss of pep and energy, getting up nights, swelling, puffiness under the eyes, headaches and dizziness. Frequent or scanty passages with smarting and burning sometimes shows there is something wrong with your kidneys or bladder.

Kidneys may need help the same as bowels; so ask your druggist for Doan's Pills, used successfully by millions for over 40 years. They give happy relief and will help the 15 miles of kidney tubes flush out poisonous waste from your blood. Get Doan's Pills.

Would You Pay 2½c a Day to Feel 100% Better?

Yes, by spending 2½c a day for Foley Vita-Bilds, you may help correct unsuspected vitamin deficiencies and enjoy better health, keener appetite, improved digestion, sounder sleep, calmer nerves and be less tired. For each Foley Vita-Bild (made by the world's largest vitamin capsule manufacturer) gives you more than your minimum daily requirements of Vitamin A, B1, C, D and G—plus the B-Complex, liver, yeast.

Try Foley Vita-Bilds without risking a cent. Unless delighted after 30 to 90 day trial, your money refunded by sole distributors, Foley & Company, 945 George Street, Chicago—for over 70 years makers of dependable home remedies such as Foley's Honey & Tar Cough Syrup.

Start Foley Vita-Bilds today. At all Walgreen and other leading drug stores. One-month supply, $1.80; four-month supply at 75c a month, 2½c a day. 100% satisfaction or money back.

[ADVERTISEMENT]

Constipation Not a Disease

While constipation itself is not considered a disease, it has many unpleasant effects. Thousands who have found their usual laxatives becoming ineffective due to prolonged use have gratefully changed to Swiss Kriss—not a pill, not a tea, not an oil, but a delightful blend of fresh-tasting herbs which helps promote internal cleanliness and regular function. Pleasant to take. One dose will convince or money back. Get Swiss Kriss today at Walgreen, Liggett and all good drug and health food stores.

I pay More MONEY FOR YOUR DIAMONDS

DIAMONDS ARE WORTH MORE TODAY. BEFORE YOU SELL, SEE Lloyd L. Smith, PRESIDENT PRUDENTIAL LOAN ASSN. 133 NORTH CLARK—MAIN FLOOR—

SORE THROAT due to a cold.

Let a little time-tested, soothing VapoRub melt on tongue. Works fine! VICKS VAPORUB

The waste paper you save will help fill a Nazi grave. Protect our boys.

SHAKEUP CALLED NEW DEAL MOVE FOR WORLD WPA

MacLeish Opposed by 4 Committee Members.

BY ARTHUR SEARS HENNING
[Chicago Tribune Press Service.]

Washington, D. C., Dec. 5.—Tremendous significance attaches to the state department shakeup, according to information percolating today from the inner circle of the Roosevelt administration.

Harry Hopkins.

The reorganization of personnel and duties is described as the outward manifestation of plans for making the state department a mighty engine of international activity to establish a new league of nations to enforce peace, to extend the New Deal to the world, to negotiate world economic agreements, and to extend financial assistance to Great Britain and other nations.

Architect of these plans is Harry Hopkins, chief White House favorite, whom President Roosevelt has intrusted with the development of an international New Deal or global version of the WPA of which Hopkins was the head when he said that "We are going to spend and spend, tax and tax, elect and elect." Hopkins is the sponsor of the new men taking the key positions in the state department.

Fight Impends in Senate.

That there will be a fight in the senate on confirmation of some of the nominations figuring in the shakeup was indicated today.

While the foreign relations committee recommended confirmation of the appointments of Joseph C. Grew to be undersecretary of state and of William L. Clayton, Archibald MacLeish, and Nelson A. Rockefeller to be assistant secretaries of state, Senators Vandenberg [R., Mich.], La Follette [P., Wis.], White [R., Me.], and Clark [D., Mo.] voted against MacLeish; Sen. Murray [D., Mont.] voted against Clayton, and La Follette said he reserved the right to oppose all the appointees if examination of their records should warrant. La Follette protested against the recent practice of railroading confirmation of New Deal appointments without due consideration.

Sen. Langer [R., N. D.] prepared to fight the nominations. Referring to the new secretary of state, Edward R. Stettinius, and Mr. Grew as having close relations with the J. P. Morgan firm, and to the appointment of John D. Rockefeller's grandson, Langer said that when the house of Morgan and the house of Rockefeller obtain preferment in the same week in the Roosevelt administration it is time for the common man to stop, look, and listen.

Condemns MacLeish Poetry.

When Sen. Connally [D., Tex.], chairman of the foreign relations committee, reported the appointments to the senate this evening for confirmation, Sen. Wheeler [D., Mont.] asked if MacLeish was the poet of that name.

"I never saw a poem of MacLeish's fit for human intelligence," said Sen. Clark.

Opposition to MacLeish, who is the librarian of congress, revolves around his administration of the office of facts and figures, predecessor of the OWI. MacLeish filled the agency with Communists and their fellow travelers, specialized as administration hatchet man in attempts to smear pre-war nationalists and nationalist newspapers as disloyal, and wound up in such a mess of mismanagement and futility that the President eliminated the poet by abolishing the OFF.

Only a Beginning.

Secretary Stettinius said that the new appointments are only a beginning in a sweeping reorganization and streamlining of the department which he will announce next week. A lot of heads are going to fall in the course of the new secretary's efforts to introduce into the department the efficiency for the lack of which his predecessor, Cordell Hull, was generally criticized.

The department made public the letters exchanged between the President and the three assistant secretaries displaced, A. A. Berle, Breckinridge Long, and G. H. Shaw. Mr. Roosevelt promised other jobs to Berle and Long, presumably in the diplomatic service.

Stettinius is one of Hopkins' particular proteges. It was Hopkins who picked Stettinius to head the lend-lease administration and later maneuvered him into the position of undersecretary of state.

Clayton Economic Promoter.

Clayton was the choice of Hopkins to develop international economic activities on a vast scale. To this end the foreign economic administration is to be incorporated in the state department under Clayton when Leo Crowley, the present administrator, carries out his announced intention of resigning to return to private business.

Clayton will direct negotiations for international agreements on reduction of tariffs, allocation of oil production and sale, civil aviation, shipping, communications, food distribution, and cartels. In his jurisdiction will be the plans for extending 5 billion dollars of credit to Great Britain, 2 billions to France, and several billions to Russia to help those nations get on their feet economically after the war.

Also confided to Clayton will be the higher diplomacy relating to the relief and rehabilitation of countries liberated from axis plundering, most of which work is to be financed by the United States thru the UNRRA.

Greater Latin Spending.

The office of coördinator of inter-American affairs now headed by Rockefeller is to be merged with the state department and developed under him on a greater scale than ever before, entailing increased expenditures by the United States to assist the Latin American nations to progress economically and culturally, along New Deal lines.

MacLeish is being brought into the department to preside over a great propaganda machine to influence public opinion at home and abroad in favor of the Dumbarton Oaks peace project and the numerous international economic plans by which the President and Hopkins seek to extend the New Deal to all the world.

A previous plan to incorporate the FEA and other economic activities in the commerce department has been abandoned. This change is said to have made the commerce portfolio less attractive to Vice President Wallace, who was expecting to replace Jesse Jones in the fourth term. The left wingers now are pushing Wallace for secretary of labor, while OPA Chief Chester Bowles is under consideration for secretary of commerce, Jones to revert to the RFC.

12,000 British Girls Wed by G. I.s Seek U. S. Visas

LONDON, Dec. 5 (AP).—The American embassy reported today that between 12,000 and 15,000 British wives of United States service men had applied for visas to enter the United States. Attaches said a thousand more already had been granted visas.

Yank Tells Christmas Hopes

Staff Sgt. Milton W. Ploense of Bloomington, recuperating from wounds at Gardiner General hospital, tells his Christmas gift preferences to Mrs. Pauline Gould. [TRIBUNE Photo.]

Popular Visitor

Mrs. Pauline Gould, a Gray Lady, was an unusually popular visitor yesterday at the Gardiner General hospital as she visited wounded and sick soldiers with notebook in hand. What she was doing was writing the military patients' selections of Christmas gifts to be distributed thru THE CHICAGO TRIBUNE'S Christmas gifts for service men in hospitals plan. Among the men who expressed preferences was Staff Sgt. Milton W. Ploense of Bloomington, recovering from a leg injury. Many soldiers asked for books and billfolds. A few inquired about cigaret lighters, but were informed they virtually were nonexistent.

FOUR TRUSTEES OF THE SANITARY DISTRICT SEATED

Yesterday was homecoming day at the sanitary district offices, 900 S. Michigan av., for Democrats who long have been in public service. Four of the nine trustees of the district were inducted into office for new terms and the occasion was one for rejoicing by the 1,400 political jobholders of the district—all Democrats.

Mayor Kelly, chairman of the Democratic county central committee and Democratic national committeeman, was the principal speaker at the ceremonies in which Trustees John J. Touhy, J. L. Friedman, John Szumnarski, and Neal T. Kelley were inaugurated. The mayor was no stranger at the board offices.

"I started working for the sanitary district as a boy more than 45 years ago," Kelly said. "I left here as chief engineer in 1933 to become mayor and I am happy to return here today. I know everybody who got his job here thru the organization and I have met many old friends. I am happy to find here my two old friends, Trustee Touhy and President James M. Whalen."

SURPLUS BOARD NOMINEES FACE RENEWED QUIZ

BY PHILIP DODD.
[Chicago Tribune Press Service.]

Washington, D. C., Dec. 5.—The senate military affairs committee today decided to continue hearings on the nominations of Robert A. Hurley and Lt. Col. Edward Heller to places on the surplus property board, which will supervise the distribution of an estimated 100 billion dollars' worth of surplus war goods.

The committee's action probably will postpone senate action on the nominations until after the new congress meets Jan. 3, Sen. Reynolds [D., N. C.] told reporters. Sen. Gillette [D., Ia.], who was defeated for reëlection last month, is expected to be nominated as the third member of the board.

Reynolds said the military affairs committee has been flooded with telegrams and letters on Hurley's and Heller's nominations.

SUITS AND SHOES STOLEN.

Two suits and shoes valued at $82 were taken by burglars from the home of William McLaughlin, 5605 S. Whipple st., he reported yesterday to police.

COL. M'CORMICK PRAISES KELLY'S WORK AS MAYOR

BY EDWARD BARRY.

Col. Robert R. McCormick, editor and publisher of THE CHICAGO TRIBUNE, last night prefaced a speech stressing the value to Chicago and the nation of increased water diversion from Lake Michigan with a tribute to Mayor Kelly [who was present] as a man who "does his best for the city and its people."

Col. McCormick spoke at the 75th anniversary dinner meeting of the Society of Western Engineers in Hotel Sherman.

"The mayor and I became friends nearly 40 years ago," Col McCormick said, referring to the time when both men were with the sanitary district. "Our friendship has been continuous. I supported him, altho he is a pernicious Democrat, when he ran for mayor, and I have never regretted it."

Lauds Mayor's Cleverness.

The speaker recalled that he had been abused by "moralists-for-profit" for not abusing the mayor. "He is so clever a politician," he added, "that they no longer abuse him, but they continue to abuse me."

Commenting on the fact that "there is no one with whom I disagree more on national politics than I do with him," Col. McCormick declared that this is as it should be.

"When a newspaper can't disagree with a mayor, or a mayor with a newspaper, you gentlemen will be eating in concentration camps," he added. The Kelly machine, if it is destroyed, will be destroyed not by whining at it but by a Republican machine, the speaker predicted.

Asks More Water as War Aid.

Col. McCormick put forward a suggestion that this might be a good time to reopen the subject of increased water diversion thru the drainage canal.

"The canal has been of great value in this war," he said. "Many warships have been built on the Great Lakes which are too big to go thru the Welland canal in Canada or the Erie canal in New York, so they come thru here and go down to the gulf."

Cites 100 Million Outlay.

The expenditure for the canal by Chicago and Illinois must have been around 100 million dollars, Col. McCormick estimated. These communities have done something for the war program which no other community has done, he declared.

"This may be the time," the speaker concluded, "to dispel the clouds of prejudice and envy and to reopen this subject, either thru the courts or congress or the war department, and thus make our canal not merely a war service but a permanent contribution to the welfare of the United States of America."

Earlier in his talk Col. McCormick asserted that the United States Supreme court decision which cut the amount of diversion at Chicago to a fraction of the 10,000 cubic feet per second once regarded as a likely figure had been the result of a combination of circumstances which had little to do with the actual facts in the case.

Tells History of Suit.

The state, he recalled, demanded a strong flow of water, while the war department favored a limit of 10,000 cubic feet. By pre-arrangement with Secretary of War [later President and Chief Justice] Taft, a suit was filed to determine whether state or federal law should prevail. But by the time the suit had lain on Judge Landis' desk for 12 years and then had slowly made its way to the Supreme court, Secretary Taft had become Chief Justice Taft and apparently had forgotten his one time interest in the test suit.

At any rate, Col. McCormick related, Taft rendered a decision cutting off the flow almost entirely, with serious consequences for Chicago, especially for the south side. The fact that the lakes were low at the time may, the speaker speculated, have led some simple people to believe that Chicago's diversion, not the natural lake cycles, was lowering the levels.

P. R. Elfstrom, president of the society, presented certificates of honorary membership to Dr. Daniel Webster Mead, professor emeritus of hydraulic and sanitary engineering at the University of Wisconsin, and George Terry Horton, president of the Chicago Bridge and Iron company.

FRENCH PAPER ASKS STUDY OF U. S. BOOK ON DUMBARTON OAKS

PARIS, Dec. 5 (AP).—The newspaper France Libre, printing extracts from Army Talks, a United States publication whose latest issue is devoted to a resume of the Dumbarton Oaks conference, today urged all Frenchmen to study the booklet.

The newspaper said the foreign affairs ministry should distribute a translation of the booklet "so that we can know American opinion as communicated to the American soldier."

Outlining the proposed world security organization, France Libre said: "Who will be these 11 men on the council? An American, a Britisher, a Russian, and a Chinese. We respect the order given. Then a Frenchman."

OUR GUARANTEE we will refund your money if you can find fur coats of equal quality at prices lower than ours

ALASKA SEALSKIN

Parisian inspired, with the feeling of Liberation reflected in wide-from-the-waistline dolman sleeves, interpreted here in glossy Alaska Sealskin, Matara or Safari Brown. $695 plus federal tax

John T. Shayne
michigan avenue at randolph

MAIL AND PHONE ORDERS FILLED—HAR 9000

2 hints for Santa

TRI-PHI ALL WOOL BOY JACKETS $15

She'll go into deliriums over these all wool boy jackets . . so long . . so smart . . so expertly needled . . in brown, green, blue or beige . . sizes 9 to 17

Tri-Phi all wool "pet" skirts $7.95

And when the jacket is supplemented by one of our famous pleat-all-around skirts . . she may lose her mind entirely . . that's how excited all the girls get about these marvelous styles

In a riot of colors sizes 10 to 16—3rd floor

MAURICE L ROTHSCHILD
State at Jackson

MAIL AND PHONE ORDERS FILLED—HAR 9000

A gift he'll cherish

A STAINLESS STEEL MONEY CLIP with your photograph $3.50

This smart stainless steel money clip carries a frame into which you can slip your photograph . . He'll get a thrill out of a clip that's always bright and new looking . . and that's always a constant reminder of you

Maurice L Rothschild
State at Jackson

clearance sale
FINE FURS

opportune reductions for Christmas gift-giving. Each and every coat a possession to prize for years.

	reduced prices:
Natural Dropped Rat Coat	$348
Natural Grey Squirrel Coat	$378
Sable Dyed Squirrel Coat	$358
White American Broadtail Jacket	$198
Black American Broadtail Trotteur	$268
Black Persian Trotteur	$448
Black Persian Coat	$789
Natural Beaver Coat	$748
Natural Nutria—full length	$698
Natural Wild Mink Trotteur	$1750
Natural Ranch Mink Coat	$2900

Subject to Federal Excise Tax.

POWELL'S 700 N. MICHIGAN AVE.

CROSSWORD PUZZLE

ACROSS
1. Stows
6. Exercises
10. Gone by
14. Assembly
15. Roman tyrant
16. Wind instrument
17. Healed
18. Liquid globule
19. Tissue (anat.)
20. Abound
21. Hawaiian garlands
22. Provide food for
23. Acquire knowledge
25. Light bed
26. Blessing
29. Indian baby
33. Begins
34. Each
36. Inlet
37. Rule
38. Ventilate
39. Politically successful
40. Card
41. Locations
43. Prolonged attack
45. Extend too far
47. Frozen pendants
49. Regret
50. Struck
51. Immaculate
54. Lifeless
55. Feebie
59. Assists
60. Brave character
61. More sensible
62. Leaf
63. Kiln
64. Enroll
65. God of war
66. Triumphs
67. Redacts

DOWN
1. Agreement
2. Chill
3. Heart
4. Citadel of Moscow
5. Downhearted
6. Below
7. European finch
8. Cupid
9. Soak up
10. Spud
11. Foment
12. Only
13. Rip
21. Dialect of Siamese
22. Replica
24. Letter
25. Auto
26. Missile weapon
27. Moon's age at New Year's
28. More up-to-date
29. Fruit (pl.)
30. Bay window
31. Burn slightly
32. Makes comfortable
35. Compete
41. Knock senseless
42. Chill
43. Perch
44. Island country
46. Wipes out
48. Officer [slang]
50. Charmer
51. Fine tobacco
52. Cheat
53. Verge
54. Son of Jacob
56. One opposed
57. Assemble
58. Slips
60. In what manner
61. Witness

Puzzle of Tuesday, December 5, Solved.

YANKS REPULSE GERMAN BLOWS ON DUREN FRONT

Battle House to House for Bergstein.

BY JOHN THOMPSON.
[Chicago Tribune Press Service.]

WITH THE U. S. 1ST ARMY IN GERMANY, Dec. 5.—American 1st army troops tonight were battling house to house in the town of Bergstein, one mile from a vital point on the Roer river south of Duren. Another unit repelled a German effort with Tiger tanks and infantry to recapture strategic Lucherberg, northwest of Duren.

Advancing from Brandenberg, armored doughboys and tanks fought their way into the western and southwestern perimeter of Bergstein. In the eastern section German soldiers hung on despite artillery fire. Behind them other Nazis were defending high ground to the northeast.

The high ground was being threatened by two flanking columns.

Launch Pre-Dawn Attack.

Meanwhile, northwest of Duren German paratroopers launched an attack against Lucherberg at 5:40 a. m., more than an hour before dawn.

Lucherberg rests on a hill 410 feet high. It is the highest point before the Roer river is reached and its heights command the Inde river town of Inden, which had been taken a few days before. The Germans apparently wanted to retake Inden, but the American division commander forestalled this move by snatching Lucherberg. So the enemy counter-attacked early today.

About a battalion of German infantry tried to infiltrate from the southeast. At the same time an estimated 10 tanks, including several Tigers [Mark VI.], came down from the northeast, routing engineers who were at work clearing rubble from a German autobahn [military four lane superhighway].

As they neared the town limits the tanks fanned out along the edge of a large, water filled, soft coal pit. The American commander ordered his own tanks and anti-tank guns to hurry into position facing this threat, while our artillery took the infiltrating infantry under fire.

Bazooka Man Scores.

Guns and rifles blazed in the first streaks of dawn. The fighting raged on until 10:45 a. m. when the Germans withdrew.

German tanks had fired point-blank at American positions. Two tanks had penetrated our defenses within the city and one huge Tiger scored a direct hit on one of our positions. At close range a bazooka man began firing his rockets at the Tiger. It backed off 400 yards and then burst into flames.

The Americans succeeded in destroying three tanks, including two Tigers, and badly disabling a fourth. The remaining tanks withdrew and dug in, hull down, in an abandoned anti-aircraft gun position.

Only a few Nazi rifle men had been able to fight their way into town, our artillery having blasted their attack farther out. When they fell back they left 100 prisoners and nearly as many dead and wounded. Six Americans had been killed.

CHURCH DENIES SPEAKER CHARGE IN TAVERN FIGHT

The Rev. William G. Overend, pastor of the Highwood Methodist church, which is engaged in a controversy with a near-by tavern operated by Harold Snavely, denied yesterday that there ever had been a loudspeaker outside the church, as a witness testified Nov. 28 at a hearing before the Illinois liquor control commission.

John De Smidt, former chief of police, said he could not recall that the church ever was equipped with a loudspeaker.

The commission has been asked to revoke Snavely's license on the ground that the tavern is less than the specified minimum of 100 feet from a church.

At a hearing before the commission Mrs. Gevia Ghini, who lives in the rear of the tavern, testified under questioning by Leo J. Bartoline, attorney for Snavely, that "they used to have a loudspeaker outside the [church] building and we could hear the hymns." She fixed the time at "about three summers ago" and said the noise from the church was greater than that from the tavern.

Germans Deny Dutch Patriots Fight Legally

LONDON, Dec. 5 (AP).—Germany indirectly rejected today Gen. Eisenhower's contention that members of the Dutch resistance movement are part of the allied armed forces. The Berlin radio charged the Dutch were using the Dutch Red Cross in a way violating international laws of war. It added: "Gen. Eisenhower's statement must be defined as untrue that the Dutch resistance movement is carrying out its task legally."

Our store will be closed all day December 6th in memory of our President, Mr. Ross F. Bergh who passed away December 3rd, 1944

Ross F Bergh & Co., Inc.

New Advances Into Germany

(Story starts on page 1.)

FRENCH GENERAL TELLS OF FIGHT TO WIN ALSACE

BY SEYMOUR KORMAN.
[Chicago Tribune Press Service.]

WITH THE FRENCH 1ST ARMY IN ALSACE, Dec. 5.—The equivalent of three German divisions has been destroyed and three others cut to about two-thirds their normal strength by the French 1st army since the attack was launched in Belfort gap Nov. 14, Gen. Jean de Lattre de Tassigny said today. De Tassigny, who commands the French, estimated enemy dead on his front at 10,000, wounded at 5,000, and prisoners at 15,000.

These figures are on the basis of a German division of about 7,500 men. It is estimated that 45,000 Germans, or six divisions, were arrayed against the French when the offensive began. De Tassigny said his own losses have been comparatively light in view of what was accomplished.

Postpones Attack.

He disclosed that he began planning the campaign Oct. 24 and conducted preliminaries and first operations in great secrecy. Because of bad weather, he won Gen. Eisenhower's consent to postpone the French assault until late on Nov. 14, whereas the United States 7th army—the other component of the 6th army group—attacked farther north as originally scheduled early on Nov. 13.

The visit of Prime Minister Churchill to the sector aided De Tassigny's plan, the French commander explained. It enabled the concentration of armor and artillery ostensibly for review in the prime minister's honor. Actually the review readied his men for the attack.

"Belfort fell like a ripe plum," De Tassigny said. "By maneuvering carefully, by heavy artillery preparation, by flanking and encircling, by secrecy and surprise we not only kept our losses down but simplified our task.

"It has been my greatest concern to avoid destruction in Alsace for reasons of humanity. We came to liberate Alsace, not to wreck it.

Nazis Fight for Time.

"The Germans' defense was worthy of the attack. They are fighting for time, trying to protect their withdrawal and make it as costly as possible to us."

His present objectives De Tassigny defined specifically as "the complete liberation of Alsace, freeing of Colmar, and widening of the front on the Rhine."

"I sometimes feel from listening to the people of Paris," he remarked, "that we are an army of mercenaries fighting on the frontiers as in the time of Louis XIV. This is a great French army, this is the heart of fighting France."

Expect Belgian Premier to Name 3 to Cabinet

BRUSSELS, Belgium, Dec. 5 (AP).—Three vacancies in the Belgian cabinet are expected to be filled this week by Premier Pierlot. They were created by resignations protesting against the government's order to underground forces to surrender their arms.

TIRE SHORTAGE FACES ARMY, GEN. IKE WARNS

Threatens to Tie Up 10 Pct. of Vehicles.

PARIS, Dec. 5 (AP).—American armies fighting along the German border face a tire shortage so serious it threatens to tie up 10 per cent of all army vehicles by early February, Gen. Eisenhower declared today.

"I am not exaggerating when I say that the war will be needlessly extended unless we can extract every possible mile from our tires and use them only as we find it necessary to do so," Eisenhower advised his officers and men in a letter.

One Thought: Aid War.

"Today as our armies exert ever increased pressure against the last defensive walls around the German reich the importance of bending every effort to hasten the day of victory in Europe is of personal concern to us all," the letter added. "From the top to the bottom of our military structure there is room for but one thought: To aid the war.

"This is a war of supply equally as much as it is a war of tactics. Furthermore it is a war which consumes supplies at a terrific rate. While our factories at home produce these supplies it is up to us to use them wisely and conserve them where possible.

Asks Observance of Rules.

"One item of surpassing importance is tires. Tire wear in this theater has exceeded all pre-combat estimates. As a result we now are faced with a tire shortage which will, unless drastic conservation steps are taken, tie up 10 per cent of our vehicles by the first week of February.

"The care and conservation of tires is based on a few simple rules. Observance of these rules is the clearcut function of the command. In addition there must be keen awareness and eagerness on the part of every officer and soldier who rides in or operates a motor vehicle to protect that vehicle's tires for future rides."

IMPORTATION OF U. S. HUTS BRINGS BRITISH PROTEST

[Chicago Tribune Press Service.]

LONDON, Dec. 6 [Wednesday].—The British building industries' national council today assailed the government's proposal to import more than 10,000 second hand timber huts and bungalows from American war plant centers. The organization viewed acceptance of American castoffs with "grave concern" because it feared the huts will "be below ordinary standards of housing in this country."

It said the importation of huts as proposed under lend-lease might close vital British building concerns, and demanded an investigation of reasons for this "major error of post-war reconstruction administration."

The London county council approved a plan for provision of one room dwellings for aged persons. Such tiny homes in new housing estates would replace huge institutions, it was said.

PATTON FORCES NEW CROSSING OF SAAR RIVER

[Continued from first page.]

bomber attack on the industrial area of Saarbrucken. The city has been under harassing fire from heavy American artillery for the last two days.

1st Army in Bergstein.

Fighter bomber attacks in the forenoon ranged from the battlefront to supply centers in the rear.

To the north Lt. Gen. Hodges' 1st army battled into the village of Bergstein at the extreme right end of the almost deadlocked Aachen front, with German troops clinging only to the eastern outskirts of the shattered town six miles southwest of Duren. Other 1st army units beat back two tank-led Nazi counter-attacks and retained their hold on Lucherberg, between Duren and Julich.

Otherwise the 1st army front, which had blazed with almost continuous action for 19 days, was described in a field dispatch as "generally quiet."

A similar lull hung over Lt. Gen. Simpson's American 9th army front along the Roer river north and south of Julich, tho waves of American fighter bombers lashed German fortified villages east of the Roer.

[The German high command, asserting that the American attack east of Aachen had subsided, said "the enemy had in his vain attempts to smash our front suffered such severe losses that he was forced to regroup his forces to a major extent."]

Floods Hamper British.

Ninth air force fighter-bombers, ranging well beyond the battlefront east of Aachen, attacked a German convoy near Bonn.

The Germans breached dikes of the Waal Rhine river in the Arnhem-Nijmegen sector of Holland and flooded a large area northwest of Nijmegen to a depth of a foot or more, effectively blocking any immediate advance of British forces in that sector.

At the southern end of the front Lt. Gen. Patch's American 7th army troops captured the communications center of Selestat, 25 miles southwest of Strasbourg and 10 miles from the Rhine, after three and a half days of bitter fighting on the Alsatian plain.

The 7th army was clearing the Karlsruhe corner of France and moving within eight miles of Colmar in Alsace below Strasbourg. The French traffic center of Haguenau was besieged.

Panama Bound

Robert Granberry, who departs today by plane for Panama, with his grandmother, Mrs. Victoria Bobula. [TRIBUNE Photo.]

Robert Granberry, 10, will leave today on the greatest trip of his life—a journey by clipper plane to Cristobal, Panama Canal zone, where he will join his mother and meet his new father and two new half sisters.

"I can't wait till morning," he said excitedly last night in his home at 4907 Warner av. as his maternal grandmother, Mrs. Victoria Bobula, finished packing his baggage. Robert will leave Chicago airport at 9 a. m. today via Eastern airlines for Miami, Fla., from where he will go to Panama by Pan American Clipper.

Robert's mother, the former Mary Bobula, went to Panama as a government nurse before the war, and on Feb. 5, 1941, became the wife of Harry Granberry, manager of the Hotel Washington in Cristobal. They have two daughters, Mary Anne, 2, and Loretta Rose, 6 months. Granberry recently adopted Robert, paving the way for his adventuresome trip.

Grigg Admits Prisoners Are Warm, British Cold

[Chicago Tribune Press Service.]

LONDON, Dec. 5.—War Minister James Grigg today admitted that British soldiers wounded in Normandy are housed in cold, damp tents, while German war prisoners are living comfortably in warm huts near-by. Grigg explained in the house of commons that accommodations at a Scottish convalescent depot provided tarpaulins for floors, electric heaters, and lights. He was unable to reassure commons that such cases would not occur again.

SAYS PREMIER KING SACRIFICES LIVES FOR VOTES

OTTAWA, Ont., Dec. 5 (AP).—Prime Minister Mackenzie King was accused by an opposition member in the house of commons tonight of "sacrificing the lives of our Canadian boys on the battlefields of France and Italy rather than lose votes in the province of Quebec."

The accuser, Dr. H. A. Bruce, a Progressive conservative of Toronto, was discussing the government's plan to conscript 16,000 members of the home army to supply infantry reënforcements needed abroad. His party favors all-out conscription.

"Our men at the front are asking for trained reënforcements," he said. "Brave boys are dying on the Rhine while this government maneuvers for votes. Any cabinet minister who shrinks from the duty of sending reënforcements is not worthy to occupy a place in the government of Canada."

6 NAZIS AND 3 JAPS AT POSTS IN EIRE, COMMONS IS TOLD

LONDON, Dec. 5 (AP).—P. V. Emrys Evans, undersecretary for the dominions, advised the house of commons today that six persons were on the official staff of the German legation in Eire and three were in the Japanese consulate.

In addition, Emrys Evans said, 284 Germans are registered in Eire, among them 136 refugees, and 223 others are interned.

Before the allied invasion of Normandy, the United States called on Eire to oust German and Japanese diplomats, charging that they were spying on allied military preparations in the United Kingdom. Prime Minister De Valera refused, saying that closing the axis offices would endanger Eire's neutrality.

COMPLETE DE LUXE DINNERS
Steak, Chicken, Turkey. Sea Food, from $1.35
Finest Wines and Liquors
Ample Free Parking
Open Until 3 A. M.
PALM GROVE INN
80th St. & Outer Drive

WAREHOUSE PIANO SALE
Daily 'till 9 P.M.
Uprights; GRANDS; Converted SPINETS; and Player - Pianos
Easy TERMS, from $1.50 WEEK
Trade in Your Old Piano
WAREHOUSE 39
S. Ashland & 39th St.

Because We're Crowded
Dress Clearance
310 Brentleys Marked Low So They'll Sell Fast

Not a Dress More than 4 Weeks Old

168 former $14.95 Brentleys
61 former $12.95 Brentleys
91 former $10.95 Brentleys
$7

Incoming holiday frocks . . . and Spring dresses leave us no choice but to make drastic price reductions in many of our present season Brentleys. Wonderful opportunity to make your dress budget stretch farther! Rayon crepes, wools and mixtures, both dressy and casual types. FIFTH FLOOR. CHICAGO STORE ONLY.

THE HUB
Henry C. Lytton & Sons
STATE AND JACKSON, CHICAGO

If You Weigh Over 140-

Mail & Phone Orders Filled—State 3000

WEAR COLOR for CHRISTMAS
$13.95

This colorful two-piece ensemble will brighten the holiday picture! Attractive black design on aqua, pink or powder blue. Sizes 18½ to 24½.

DRESS SHOP—FIFTH FLOOR.

To the prices of our mdse. will be added an amount approximately equivalent to the Retailers' Occupational Tax.

The Door to Thrift
NETCHER'S BOSTON STORE

if he loves to loaf...
GIVE HIM A ROBE
from Baskin!

every man—busy tho' he may be all day long—is a loafer at heart when the evening rolls around! And he'll be only too glad to admit it when he has a stunning robe like one of these to lounge around in!

STRIPED SENSATION: Wow! What a robe! Gleaming satin stripes liven up this fine quality rich navy rayon robe. Rayon satin lined throughout. Note the deep shawl collar, jaunty slash pockets and wide-fringed belt. $25

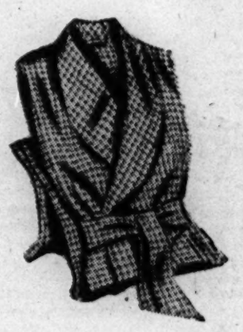

EASY GOING ROBE designed with plenty of extra room for your comfort. Tailored of an excellent grade of flannel in a smartly checked pattern. Styled with a shawl collar, set-in pockets and an all-around tie belt. $17.50

TAILORED FOR TRAVELING —or just loafing at home—is this easy-to-wear foulard rayon robe. Unlined so that it can be easily packed in your suitcase... self-faced and self-trimmed. Wide, all around tie belt... In your choice of blue or maroon. $17.50

...AND HERE'S A SLIPPER FOR TRAVELING
Pullman slippers and matching case of fine quality kidskin—a compact, convenient traveler's companion. In black or brown. Pair— $3.95

SPOIL HIM a little this Christmas...
...select his gift at
BASKIN
133 South State St. Clark at Washington

RUSSIANS DRIVE WITHIN 50 MILES OF AUSTRIAN LINE

Win 30 Miles of Balaton Lake Shore.

LONDON, Dec. 5 (AP).—The Red army drove within 50 miles of Austria today with the capture of Marcali, eight miles below the southwest corner of Lake Balaton in Hungary.

Against sagging German opposition the Russians established themselves on a front at least 30 miles long on the south shore of the lake, thus buttressing their flanks for drives either northwest into Austria or northeast on Budapest.

Among the places announced taken was Siofok, rail junction on the southeast shore of the lake, 57 miles southwest of Budapest. The Germans said earlier they had evacuated Siofok. Red army columns also seized Balaton-Boglar, on the south shore of the lake, approximately 30 miles southwest of Siofok.

Report Reds Reach Austria.

A Swiss radio report heard in London declared Russian tanks had reached the Austrian frontier, but did not specify at what point. The information was attributed to "reports from Moscow given by a British correspondent."

In addition the Russians captured the rail junction of Szigetvar in southwest Hungary in a drive toward Yugoslavia across lines of communication needed by an estimated 100,000 Germans trying to retreat from western Yugoslavia.

The broadcast Moscow war bulletin said the Russians captured more than 120 places between Lake Balaton and the Drava river frontier of Yugoslavia.

A drive by Russian and Yugoslav partisan forces netted Ilok on the Danube, 60 miles northwest of Belgrade.

Claim Reds Win Bridgehead.

The German agency DNB said these forces now were attempting to win the communications center of Vinkovci, 28 miles northwest of Ilok. A Nazi military commentator added that the Russians won a bridgehead near Dalj, across the Danube, 15 miles above Vinkovci.

DNB viewed these operations as "the first attempt to push into Serbia and Croatia and threaten the rear communications" of German forces retreating northward in Yugoslavia.

Planes Sink Nazi Ship Off Coast of Sweden

STOCKHOLM, Sweden, Dec. 5 (AP).—The Stockholm newspaper Dagens Nyheter reported today that allied planes had sunk a German merchant ship en route from Norway to Germany off the Swedish west coast. At least two other ships were damaged.

Russian Gains

(Story in adjoining column.)

DIVE TO SUNKEN LSTs TO SALVAGE U. S. AMMUNITION

New York, Dec. 5 [Special].—Ammunition is needed so badly in Europe that our troops had to dive underwater to salvage shells from sunken LSTs, Lt. Col. Ensley Llewellyn, officer in charge of "Stars and Stripes" in the European theater, disclosed today.

Speaking at a press conference, the colonel said he had seen troops in Normandy go over the side of small vessels again and again trying to recover live ammunition.

"The shells weighed up to 35 pounds," said Col. Llewellyn, "and those boys were nearly exhausted."

GEN. IKE WARNS GERMANS NOT TO EXPECT FOOD

[BY THE ASSOCIATED PRESS.]

Gen. Eisenhower informed the German people yesterday that they "cannot count upon food, fuel, or clothing from the military government" and must rely upon their own resources.

The "scorched earth policy" of the retreating Nazi army will serve only to multiply the suffering and hardships of the German people, he said in a proclamation read over allied transmitters to Europe.

"The allied armed forces will import the bulk of their requirements," the proclamation said. "If they should be in a position to give help to the population of Europe, this help will primarily go to the population of the countries which have been ravaged and plundered by the German armies.

Save Stock, Farmers Told.

"Food supplies, seeds, fertilizers, and agricultural machines must be salvaged above all if hunger is not to follow the defeat. German farmers must by all possible means prevent the Nazis from driving away their cattle as the allied armies advance. They must do everything in their power to keep their farms in order and to achieve peak production."

The proclamation continued:

"The German army will be defeated. Larger and larger portions of German territory will be occupied by the allied armies until the National Socialist government and the German armed forces finally surrender or until they are crushed.

"Hopes of German People."

"The hopes of the German people to avoid economic collapse after the defeat are largely dependent upon the extent of German opposition to the Nazi plans to destroy German property and German natural resources before the occupation by allied troops. The scorched earth policy does not affect the allies, as the allies bring their own supplies. The German people, on the other hand, will suffer severe hardships thru this policy.

"As long as the German army obeys the Nazi orders to prolong a futile resistance, the allied air and ground forces are bound to inflict heavy material damages upon Germany. The sufferings and hardships thus created will multiply themselves if the German people itself carries out the Nazi plans to transform Germany into a desert."

FIND PAINTER DEAD IN ROOM.

Frank Brown, a painter, was found dead yesterday in his room at 7 W. Campbell st., Arlington Heights, apparently of a heart attack. Friends were attempting last night to locate his relatives.

YANK FIGHTERS DOWN 91 NAZIS IN BERLIN RAID

LONDON, Dec. 5 (AP).—More than 550 American Flying Fortresses, escorted by 800 Mustangs and Thunderbolts, bombed Berlin today with 1,500 tons of explosives. The fighter pilots shot down at least 91 German planes over the reich capital.

A West Point graduate, Maj. William J. Hovde, Crookston, Minn., was top scorer, shooting down five Nazi fighters and sharing another out of a formation of 11. This brought Hovde's score sheet to 10½ planes shot down and two destroyed on the ground.

Those credited with two kills in the air included Lt. Gail E. Jacobson, Des Moines, Ia.

The fighters in 15 minutes dispersed the waves of Nazi planes attacking the bomber spearhead. The sky was clear of enemy planes when the second formation of heavy bombers appeared.

Twelve bombers and 22 fighters failed to return, but at least 11 fighters were believed to have landed in France.

A heavy overcast forced bombardiers to aim by instrument. Most of the attack was directed at Berlin's great industrial suburb of Tegel. Tegel has been transformed into Germany's most important military depot, jammed with munitions works and aircraft engine and tank factories. Flak was reported heavy.

KESSELRING SENDING EMISSARY TO OFFER PEACE, MILAN HEARS

[Chicago Tribune Press Service.]

CHIASSO, Switzerland, Dec. 5.—Field Marshal Gen. Albert Kesselring, commander of the German army in Italy, has sent a special emissary to neutral territory to contact the allies regarding the possibility of making peace, a story in the Milan, Italy, newspaper Popolo Liberta, said today.

"Kesselring's proposal to the allies would be to retire the German army from Italy, evacuating all Italian territory to the Brenner Pass and thus allowing the Anglo-American forces to occupy Trieste and Fiume," the article said. "These are important key positions for eventual action influencing the Balkan countries and forestalling Russian occupation of the entrance gates to Italy on the northern Adriatic." It was further asserted that Kesselring's emissary aims to "obtain the occupation by the Anglo-American allies of as large a share as possible of German territory, in order to avoid the much-feared Russian invasion."

DISCLOSE SINKING OF NAZI HOSPITAL SHIP BY MISTAKE

ROME, Dec. 5 (AP).—The sinking of the unilluminated German hospital ship Tuebingen by planes of the allied coastal patrol shortly before sunrise Nov. 18 was announced today by allied headquarters. Regrets over the incident have been conveyed to the Germans.

Headquarters said it was understood casualties among the crew were very light. The ship at the time of the sinking was in the Adriatic sea en route to Trieste and was not carrying any wounded.

[The German news agency DNB in a broadcast on Nov. 18 announced the sinking of the Tuebingen and said the vessel had been attacked by four British fighter-bombers.]

Before sunrise on Nov. 18, the announcement said, a flight leader sighted the vessel off Pola, Italy. Unable to identify her, he reported and asked for instructions.

Owing to "atmospheric conditions," the statement said, the message was incorrectly received. The control officer, after ascertaining no allied vessels were in the vicinity, ordered the squadron to attack.

A STARR BEST

UMBRELLAS for a Gentleman's Wardrobe

Specially selected by A. Starr Best to give service . . . Made with 10-stay frames for extra durability. Attractive handles 8.00

A STARR BEST
FINE CLOTHES for MEN
11 to 15 NORTH WABASH AVENUE
1st North of Madison Street

GULBRANSEN
PIANOS FACTORY to YOU

SAVE! $395.00 BRAND NEW SPINET PIANOS at pre-war prices for your child's musical education

ONLY $155.00 SEMI-SPINET type converted pianos, completely reconditioned

Fully Guaranteed PROMPT DELIVERY Terms and Allowance for Old Piano

8000 used UPRIGHTS only $55 FREE DELIVERY

OPEN DAILY to 9 p.m. SUNDAYS 1 to 5 p.m.

GULBRANSEN FACTORY
820 N KEDZIE AVE CHICAGO

GRAY HAIR?

Get Rayvita Vitamins

Yes, RAYVITA Vitamins WORK, and gray hair is returning to its natural color. RAYVITA Vitamins contain the same amount of "anti gray hair vitamin" (Ptus 450 Int. units B_3) as tested by a leading housekeeping magazine. Of those tested, 68% had return of hair color. RAYVITA Vitamins are non-fattening, can't harm your "permanent." 30 day supply $1.50; 100 days, $4.00. Phone

Netcher's Boston Store — The Fair
Goldblatt's — Wieboldt's
Liggett's, Stineway's, Walgreen's
Drug and Department Stores Everywhere

WE BUY DIAMONDS
FIDELITY

Wool Mufflers
—FROM SCOTLAND—
Smart Gifts for Men

Soft Cashmere and Fine Wool — warm, comfortable — mufflers that any man will enjoy.

Smart Patterns — in shades of blue, maroon, brown — also in Scottish plaids.

Rich Plain Colors — navy, cadet blue, maroon, grey, natural.

Hand-fringed ends. — $6.00

SULKA'S WELCOME NORTH WEST AIRLINES TO MICHIGAN AVE.

A. Sulka & Company
6 SO. MICHIGAN AVE.—AT MADISON
CHICAGO (3)

The cookbook which Martha Washington used at Mount Vernon, a small brown leather-bound volume, is now treasured in the Historical Society of Pennsylvania. An inscription tells how it was handed down in her family —"This book, written by Eleanore Parke Custis's great-grandmother, Mrs. John Custis, was given to her by her beloved grandmama, Martha Washington—formerly Mrs. Daniel Custis."

Recipes HANDED DOWN FOR GENERATIONS

It's been like that with Martha Washington candies. The recipes have been handed down since early days, and that's one reason for their old-fashioned goodness. Take "Jets," for instance, our luscious butter-creams which have been such favorites through the years. They're made by the very same recipe which Elie Sheetz used in his first little Martha Washington candy shop, and he was so proud of them that he named them for his only son, Jet Sheetz. Now we can't make as many of them as we used to, but some peaceful day you'll again have all you want.

BUY WAR BONDS AND STAMPS

Elie Sheetz
Martha Washington Candies
"The Mother of American Candies"

3823-29 Broadway 4755 Broadway 210 S. Michigan Ave.
105 S. Clark St. 138 S. Wabash Ave. 574 Broadway, Gary

Stevens
A WOMAN'S WORLD OF GIFTS

5.00 each
(plus tax expenses)

"Just What She Wanted" . . .
A SMART BROADCLOTH BAG
. . . costume asset any of the 24 hours!

If she hates to change her bag—
give her any one of these three broadcloth beauties
that go everywhere . . . any hour of her day.
They have a wonderful capacity for her "purse possessions."

Black and Brown
—plastic trimmed.
5.00 each.
(plus tax expenses)

Sorry, no mail orders!
Handbags—1st Floor

Chas. A. Stevens & Co.
State Street Open 9:30 to 6:00

Tuesday through Saturday: 9:30 A. M. to 6:00 P. M.

The Golden Fleece
the mainstay of our opulent imports

From a cozy village near Aberdeen, in the braw-colored hills of Scotland, came the cloth from which the Golden Fleece overcoats are made. The warmth yet burdenless weight of this overcoat is directly due to the fact that its double-ply fleece was so finely woven. Colors as rich as the Autumn heath, and tailored by Malcolm Kenneth with a sympathetic feeling for the charm of the cloth.

Crombie Sterling, 100.00
Dew Moor Fleece, 72.50
Rogers Peet, 110.00
Man of Aran, 84.00
Crombie Wool and Cashmere, 110.00
Kashan Cashmere and Wool, 145.00

Overcoats, Second Floor.

Robert's Cheviot, 75.00

Crombie Balgownie, 90.00

MacGlen Fleece, 65.00

Golden Fleece, 84.00

the men's store

Carson Pirie Scott and Co.

monroe at wabash

YANK BAZOOKAS ON LEYTE BEAT OFF JAP TANKS

Planes Sink Destroyer Off Bataan.

GEN. MacARTHUR'S HDQ., Philippines, Dec. 6 [Wednesday]—(AP).—Using bazookas, American ground forces turned back a tank-supported Japanese attack Sunday night on the roadblock established on the Ormoc highway a mile and a half south of the Leyte river bridge below Limon.

This futile attempt of the enemy to break out northward from the restricted Ormoc area was announced today by Gen. MacArthur, along with the destruction of a Japanese destroyer and five small freighters by Leyte based planes.

Sunk Off Bataan.

The 32d infantry division established the roadblock soon after capturing Limon, but withdrew it to permit shelling of the enemy's supply route. The position was not mentioned in headquarters reports for several days but apparently in the meantime was reëstablished in considerably greater strength.

The Jap destroyer was sunk y patrol planes off Bataan, the bulletin said. Yank planes also harrassed a cluster of enemy airdromes at Manila.

Adverse weather continued to retard the American advance in the Ormoc valley, but local gains on ridges south of Limon were noted.

A small freighter was sunk by fighter planes in Ormoc bay, and three others by fighter-bombers in the Sibuyan sea. The fifth freighter was destroyed at Brunei bay, Borneo, where patrol planes also sank a 3,000 ton tanker. A sixth freighter was sunk by United States naval units in Ormoc bay.

Saves Flyers in Storm.

San Francisco, Cal., Dec. 5.—On a recent planned combined naval strike at Manila, Adm. Halsey's 3d fleet encountered a sudden storm. Several squadrons of the carrier fleet, Leslie Nichols of Mutual Broadcasting System said, were in the air and tabulation showed 40 pilots were missing at sea.

In a characteristic decision, said Nichols, "Adm. Halsey canceled the Manila strike as soon as he got the information of the missing pilots. Then next morning the vast fleet combed the waters of the ocean with all ships and every available plane. As a result, they saved all but two pilots.

"That done, Adm. Halsey directed the Manila strike to be resumed."

PROBLEM OF THE CAPTAIN'S QUART SOLVES ITSELF

SOMEWHERE IN THE SOUTHWEST PACIFIC [Delayed]—(AP).—Capt. Dan Clinger of the United States 31st infantry division, had a problem on his hands—disposition of the quart of liquor that had just come into his possession after eight "dry" months in the jungles. He was deciding it when an American bomber roared over and asked aid in a crash landing.

Capt. I. C. Meyer of 3713 W. Arthington st., Chicago, a medical officer, made ready for the crash. The B-24 fluttered into the water 200 yards beyond Clinger's position. Nine injured flyers were taken out, a tenth was dead. Hurried blood transfusions were given. Injuries were bandaged. Then Meyer spied Clinger's liquor. "Sure Doc, go ahead. Give 'em a drink," said Clinger. Nine injured flyers—empty quart.

CHINESE REGAIN HIGHWAY TOWN NEAR KWEIYANG

CHUNGKING, China, Dec. 5 (AP).—The Chinese high command announced tonight that Chinese troops had regained the highway town of Pachai, 65 miles southeast of Kweiyang, the Kweichow provincial capital toward which the Japanese are driving.

The Japanese previously had reached points less than 60 miles from Kweiyang, but crack Chinese regiments from northwest China were reported moving to that front while other Chinese were making small gains in diversionary attacks in Hunan province.

The Chinese command said the railway town of Tushan, 75 miles southeast of Kweiyang, remained in Chinese hands. The Japanese claimed to have taken it three days ago.

A LOAN from us is likely to be the SIMPLEST and QUICKEST WAY out of financial trouble

Simplified LOAN METHOD

Loans $10 to $300

FAMILY LOAN CORPORATION

LOOP
202 S. State St., Cor. Adams, Century Bldg., Rm. 301 Telephone WABash 2994

LOGAN SQUARE
3147 W. Logan Blvd., cor. Kedzie, 2nd Fl. Near "L" Terminal Tel. SPAulding 4100

NORTH-SIDE
6349 N. Western Ave., Cor. W. Devon Rm. 206, Devon Bldg. Tel. BRargate 4121

WEST-SIDE
4806 West Madison St., Near Cicero Next to Walgreen Tel. MANsfield 4211

SOUTH-SIDE
788 E. 79th St., Cor. Cottage Grove Ave., Rm. 206, 2nd Fl. Tel. RADcliffe 6300

SOUTH CHICAGO
9113 S. Commercial Avenue, Lincoln Building, Room 10 Tel. REGent 6220

BLUE ISLAND
13018 South Western Avenue, Ground Floor Tel. Dial Operator, Blue Island 86

HARVEY
164 East 154th Street, Second Floor, opp. J. C. Penney Dept. Store Tel. Harvey 814

Wins Divorce

[Associated Press Photo.]

ELEANOR PARKER.

Los Angeles, Cal., Dec. 5 (AP).—Actress Eleanor Parker has won a divorce from Lt. Fred L. Losee, navy dentist, after testimony that he told friends "I'm not interested in her career and I don't care anything about it." At the divorce hearing yesterday, Miss Parker's business agent, Arthur Gage, testified that Lt. Losee also remarked "being married to a movie star may be all right for some people, but not for me." The couple married in Tijuana, Mexico, April 17, 1943.

CARRIES CHICAGO YANK 9 HOURS IN GUINEA JUNGLE

Washington, Dec. 5 (AP).—A nine hour trek thru jungle darkness on the shoulders of a fellow infantryman remains the highlight of the Aitape campaign in the memory of Sgt. Chester Dillon, of 6538 S. Ellis av., Chicago.

"I was hit in both legs," he said on his arrival at Hamilton field, Cal., for treatment. "Sgt. Arthur Newsom of Wrens, Ga. volunteered to carry me back thru the jungle. There was no trail. How Newsom found his way I'll never know. Just three times during the night he set me down, and then only to check my bandages and take my pulse and give me water.

"He delivered me to the aid station at 7 o'clock in the morning. If he hadn't done what he did, I'd never have lived. There aren't words a man can use to tell how he feels about a man who did what Sgt. Newsom did for me."

Moscow Reports 5 Nazis Hanged as War Criminals

MOSCOW, Dec. 5 (AP).—A dispatch today from Lublin said five German "war criminals" convicted of atrocities at the Maidanek, Poland, concentration camp had been hanged before 20,000 persons. The dispatch said members of the crowd shouted, "They deserved it; death to German evildoers."

PARKED AUTOMOBILE STOLEN.
Ernest Pressman, 1249 Garfield blvd., reported to police that his automobile was stolen yesterday from the street in front of his home.

FILIPINOS WANT FREEDOM WHEN MANILA IS TAKEN

BY FRANK L. KLUCKHOHN.
[By Wireless to the New York Times and The Chicago Tribune.]

LEYTE, P. I., Dec. 5.—The Filipinos desire independence as rapidly as the military situation permits, but are willing to grant the United States whatever naval and military bases are deemed necessary for joint security, President Sergio Osmena said today.

The 66 year old executive, who had just received a delegation of guerrillas in his bare office, said that if President Roosevelt can grant independence before 1946, when the Tydings act provides for it, machinery provided by the Tydings act should be employed, since it assures a smooth transition. He expressed the opinion that the Filipinos want their independence as soon as Manila falls.

Relations Are Close.

Osmena emphasized that the fight for liberation assured that American-Philippine relations should be "very close."

Should independence be granted before next November, he said, the Philippine congress extant when the Japanese invaded the islands could legally handle the problems. Elections would be held in November, for a new congress, however, providing the islands were militarily secured. Osmena said local governments would be prepared to play their part if independence were granted.

Plans Latin-American Mission.

So close have relations grown between Americans and Filipinos, the president reiterated, that he plans as soon as feasible to send a good will mission to Latin America to tell Latin Americans how the Americans helped the Philippines and do whatever is possible to forward United States-Latin American relations.

"We have a common Spanish background with South Americans," Osmena remarked, "maybe we can help a bit."

FEAR 11 KILLED IN EXPLOSION OF NAVY TORPEDOES

McAlester, Okla, Dec. 5 (AP).—Capt. Elmer Woodside, commanding McAlester naval ammunition depot, said tonight four civilians and seven enlisted men were missing and presumed dead after an explosion late today in a magazine in which torpedo warheads [explosive charges] were stored. The blast left a hole 15 feet deep and 20 feet in diameter. The officer said an investigation indicated the warheads were being transferred from a truck to the magazine when the blast occurred.

WINE STOLEN FROM HOME.
Eugene Casey, 7213 Greenwood av., reported to police that burglars had taken 12 bottles of wine from his home.

4,000 JAP PLANES LOST IN PHILIPPINES IN LAST 3 MONTHS

[BY THE ASSOCIATED PRESS.]

Japan has expended nearly 4,000 planes in the last three months in defending the Philippines and its water approaches, a tabulation of official reports showed yesterday.

Of these, 1,153 were destroyed by American aircraft in November—571 in aerial combat and 582 on the ground. In addition, 44 were probably destroyed.

The costliest month for the enemy was October, when 1,199 planes were lost in the air and 523 on the ground. September losses were 387 in the air and 627 aground. American losses in this period exceeded 200. The total is not available as some announcements were in general terms, such as "light losses."

2 U.S. GENERALS THINK JAPS ARE GIVING UP BURMA

MYITKYINA, Burma, Dec. 4 [Delayed] — (AP).—Two American air force generals with commands in the China-Burma-India theater believe the Japanese have written off Burma, but Japanese suicide troops remaining behind must be destroyed in hard fighting before this country is recaptured.

The present Japanese retreat from north Burma under pressure from Chinese and British troops extends to the Mandalay area, and the Japanese are reported even removing some of their Mandalay installations south to Rangoon. The British 14th army now is 170 miles west of Mandalay.

One of the American officers suggested the possibility that some elements of the Japanese 2d, 18th, 53d and 56th divisions, which have been punished in two years of combat, might be going south for a rest or even might be bound for Indo-China or Thailand.

SALESMAN BITTEN BY DOG.
Ben Pomarantz, 65, of 1143 E. 47th st., a salesman, was bitten on the left arm by a dog yesterday as he was walking near his home, he told police.

THE FINEST...FOR LESS

9 Exciting Fragrances

You'll love these perfumes—comparable to the world's finest ...yet priced pleasantly low!

Dalmora PERFUMES & COLOGNES

All Six Stores Open Thursday Night.
Store Hours, 9:30 A. M. to 9:30 P. M.

WIEBOLDT'S

Rings in a Neighborly Christmas

Heisey Console Sets

Glittering Crystal Glass
3-pc. Table Gift
$4.50

Heisey's fine quality glass is so clear and brilliantly hand-polished that it lights up your table centerpiece with a magical holiday splendor. Bowl and pair of twin candlesticks in simple, modern "lariat" design are a home gift to be long admired.

Etched Decoration
Mirror Plateau
Polished plate glass with durable backing. Etched floral decoration. **$1.95**

As Friendly as Mistletoe!
3-pc. Centerpiece
$6.95

The exquisite taste of Heisey crystal glass brings your individuality to Christmas table setting. Diamond cut type prisms on tall candlesticks will give your centerpiece a cheerful sparkle. Footed bowl is decorated with charming simplicity.

Mirror Plateau
Just the size, 23½x12 inches, to reflect the charming sparkle of glowing candle light and colors of your centerpiece. Heavy plate glass durably backed and smoothly sueded. **$3.95**

Other Plateaus..$1.50 & $2.95

China Dept.

A charge, on account of Retailers' Occupational Tax, shall be added to prices herein.

Chicago • Evanston • Oak Park

CONVENIENT CREDIT—SATISFACTION GUARANTEED

TIMELY CLOTHES
with
BALANCED TAILORING
give you quality suits and overcoats that look better longer

$50

Balanced tailoring puts soft needling into Timely clothes, exactly where you need extra life and suppleness. And it puts stout-hearted tailoring into every spot where you need extra strength and stamina. A marvelous combination. It makes good style better . . makes it stay stylish longer . . and saves your money with the lasting wear

Other suits and overcoats, $45 to $150

SIZES TO 58 LONG STOUT

MAURICE L ROTHSCHILD

MINNEAPOLIS *State at Jackson—Chicago* ST. PAUL

If Home's Her Heaven . . .

GIVE HER A LOVELY LEISURE ROBE **$22.95**

An evening of relaxation, a lovely robe to wear . . . no gift is more welcome to a busy woman! Give her this one of quilted rayon crepe . . . she'll love its sweet forget-me-not print, its bow neckline and feminine ruffle touches. Pink, blue, or white with matching print lining. Sizes 12-20. Just one from a wide new collection.

The FAIR—Robes, Third Floor. Also Oak Park

WHEN A BIRD IN THE HAND IS WORTH TWO IN THE TREE

You, too, are missing something if you haven't tried Southern Comfort. Keep it available and you'll never be "up a tree" for something better and different to serve. It's 100 proof!

100 PROOF LIQUEUR

SOUTHERN COMFORT

The Grand Old Drink of the South

AT LEADING BARS, HOTELS, CLUBS AND PACKAGE STORES

SOUTHERN COMFORT CORPORATION, SAINT LOUIS 3, MO.

[ADVERTISMENT]

Acid Indigestion

Relieved in 5 minutes or double your money back

When excess stomach acid causes painful, suffocating gas, sour stomach and heartburn, doctors usually prescribe the fastest-acting medicine known for symptomatic relief — medicines like those in Bell-ans Tablets. No laxative. Bell-ans bring comfort in a jiffy or double your money back on return of bottle to us. 25c at all druggists.

WOMEN—CLERICAL

Established company engaged in essential work offers permanent positions with post-war future for Typing Clerks, Stenographers, Mail Clerks and Draftsman.

UNION SPECIAL MACHINE CO.

416 N. Franklin Street

CHICAGO BOY, 15, BACK FROM WAR WITH LEG WOUND

Injured in St. Lo Battle When Only 14.

New York, Dec. 5 [Special].—Possibly the youngest doughboy on the French front, Pvt. Raymond Wallace, 15, who was wounded in the St. Lo battle when he was 14, is being returned to his grandparents, Mr. and Mrs. Daniel Cotton, 1429 Madison st., Chicago.

Raymond Wallace.

Limping from the effects of a Nazi shrapnel wound in his right thigh, Wallace came down the gangplank here recently as fellow soldiers shouted, "So long, Junior!" He stopped midway in his descent, blew a kiss to the leader of a WAC band that greeted the ship, and went on his way to Chicago.

Wallace, after graduating from Skinner elementary school in June, 1943, grew restless to get "over there." Drawing himself up to his 5 feet 7 inches, he added four years to his age before the clerk at the draft board at Western av. and Madison st., and on Aug. 31, 1943, was inducted into the army. He had reached 14 on July 13 of that year.

Grazed by Bullet.

With a snub nose, on which rests a pair of G. I. steel frame glasses, and a coat of peach fuzz on his never shaven face, Wallace appears to be a tender youngster, but he's 140 pounds of dynamite.

In live ammunition maneuvers at Camp Phillips, Kas., last March he stuck his head out of a foxhole at the wrong time. A bullet grazed his left temple, entering the space between the steel surface and inner lining of his helmet. Oddly enough, the bullet spent its force in a trip around his helmet and came out on the right side.

He landed in France with the 315th infantry of the 79th infantry division shortly after D-day and fought to the outskirts of Cherbourg. On July 3, as the attack on St. Lo was launched, he was wounded.

"I never heard the Jerry shell coming, but I felt a sharp pain and the blood spread out around my leg," he said. "I rolled over into a shell hole where two dead Germans were lying. After an hour the medics came. There was a worse case further up, so I told them to take it first—a buddy of mine whose back was smashed.

Jerries Bothered Him.

"When they finally took me in about four hours later, I was almost out. The pain didn't bother me as much as those two dead Jerries. They began to bloat up and their faces got black."

Wallace celebrated his 15th birthday in the hospital in England, from which he was released at the end of August. His grandparents, informed of his injury, had told army authorities about his actual age.

On his arrival in New York, Wallace said that after he is free from army routine he will go back to school "for a couple of years and then maybe I'll try the navy when I get to be 17."

He has a younger sister and three younger brothers who live with his mother, Mrs. Irving Kinsley, in San Diego, Cal.

RENEWS ACQUAINTANCES.

Pvt. Raymond Wallace, 15, was renewing acquaintance with former playmates in the vicinity of his home at 1429 Madison st. last night, after his return to Chicago late Monday night. Today he will report to Fort Sheridan to be formally discharged from the army in the separation center there.

Then, said his grandmother, Mrs. Daniel Cotton, with whom he lives, he will return to school.

"The army has always been in the family blood," she said, adding that neither she nor her husband tried to prevent Raymond from enlisting shortly after his graduation from Skinner school.

Raymond's father, James, a veteran of World War I., died several years ago. His mother remarried and now lives in California with four other children.

TWO REPORT PURSES SNATCHED.

Mrs. Alaudia Wilson and Mrs. Doris Jones, who live at 131 E. 36th st., told police yesterday that their purses were snatched by two Negroes on 36th st. between Wabash and Michigan avs.

Ravenna, Italy, Won as Nazis Flee

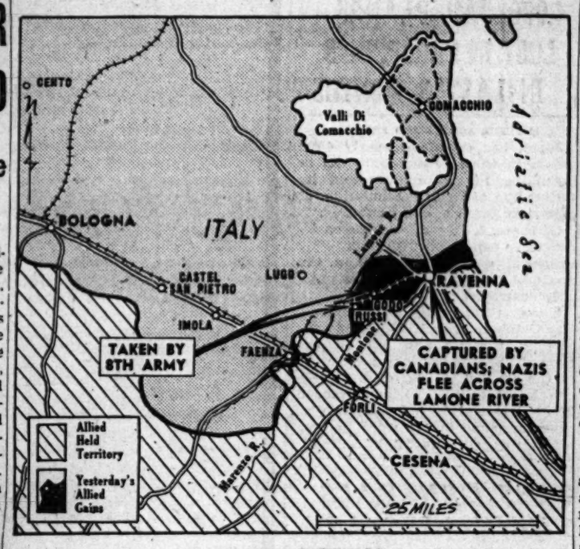

Canadians Capture Ravenna, Home of Early Christian Art

ROME, Italy, Dec. 5 (AP).—Canadian forces have smashed thru the center of German Adriatic defenses and captured Ravenna, the allied high command announced today, forcing the Nazis to flee to the west bank of the Lamone river, six miles west.

A brilliant encircling movement yesterday enabled the Canadians to capture the onetime capital of the ancient Ostrogoths without a fight and thus preserve its ancient treasures undamaged. Princess Louise's dragoon guards cut route 16 and entered the city from the northwest as the 27th lancers drove in from the south.

Most of Field Marshal Kesselring's forces which held the Ravenna area were believed already well behind the Lamone, which is expected to be the Germans' next defense line. Such a line would have its left flank on the shores of a big lagoon called Valli di Comacchio, into which the Lamone flows.

Allied headquarters had previously announced the capture of Russi and Godo, on the Ravenna-Bologna railway and midway between Ravenna and Faenza, besieged Nazi stronghold on the Bologna-Rimini lateral highway.

GEM OF BYZANTINE EMPIRE.

Ravenna, newly captured by the Canadian Princess Louise Dragoon Guards, is the most important city in Italy next to Rome in the history of early Christian art of the 5th to 8th century.

Its basilicas and mausoleums mark the transition from the late Roman [395 A. D.] to the Byzantine style. Its cathedral of Sant' Orso dates from Roman times, tho in its present form it is mainly a work of the 18th century.

The octagonal baptistry adjoining the venerable cathedral displays the oldest mosaics in Ravenna, dating to the 5th century. Others of historic interest are found in the basilicas of San Vitale, Sant' Apollinare in Classe, and the church of San Nazario e Celso, originally the mausoleum of Gall Placidia, half sister of the Roman Emperor Honorius. Fine Mosaics decorate the archiepiscopal palace also.

The tomb of Theodoric the Great, known as the Rotonda, built in the form of a decagon, and what remains of that sovereign's palace are among still other ancient structures.

Tomb of Dante.

Near the church of San Francisco is the tomb of Dante. Near-by are the pine woods where the poet strolled in the last years of his exile while finishing his "Divine Comedy."

This Italian capital of the Byzantine world also boasts an academy of fine arts, a Byzantine museum, and a communal library containing rare books and manuscripts. On the city's outskirts is a column erected to the memory of Gaston de Foix who fell there after defeating Spanish and papal forces, April 11, 1512.

In the center of the city, with two lofty columns erected by the Venetians, is the Piazza Victor Emmanuel.

Ravenna was a great naval station of the Romans under the empire. Honorius held court there as did Odoacer, the first Germanic king of Italy, and Theodoric who as king of the Ostrogoths ruled Italy from 493 to 526.

Captured by Byzantines.

About 540, the city was taken by Belisarius, the Byzantine general, and under the Byzantines it was made the capital of their domain in Italy in 568, tho Constantinople remained the principal Byzantine capital. In 752 Ravenna fell into the hands of the Lombards, but Pepin, king of the Franks, having vanquished the Lombards, presented Ravenna in 753 to the papal see.

In the latter part of the middle ages, Ravenna for a time was an independent state and then a possession of Venice, from which, it was wrested by the pope in 1509. It remained in papal possession until 1860.

The walls of Ravenna in ancient times were washed by the waters of the Adriatic, and even today the city lies in a reclaimed marsh between the River Lamone and the Fiumi Uniti.

PRINTERS END 'STRIKE' ON TWO ATLANTA PAPERS

Atlanta, Ga., Dec. 5 (AP).—R. T. Pavlovsky, president of the local of the International Typographical union, announced tonight that printers would return to work tomorrow on Atlanta's two daily newspapers.

"We have been ordered to return to work by the International Typographical union," he said. "It means that we will renew negotiations on a contract with the newspapers with the assistance of the I. T. U."

The Atlanta Journal and Atlanta Constitution appeared a second day as four page photo-engraved editions today as members of the local union remained in a "continuous meeting."

Amarillo Paper Affected.

Amarillo, Tex., Dec. 5 (AP).—The Amarillo Globe was published this afternoon in tabloid size from an engraving of typewritten pages as the paper's printers remained in "continuous session" discussing contract terms. The Globe-News Publishing company's morning edition, the Daily News, did not publish today because no type was set. The local of the International Typographical union is asking a 35 hour week at the present scale of pay plus overtime for any work in excess of seven hours daily five days a week. A counter proposal of 37½ hours plus 10 per cent was rejected.

Russia Marks Birthday of U. S. S. R. Constitution

MOSCOW, Dec. 5 (AP).—The soviet union celebrated the eighth anniversary of the constitution of the Union of Soviet Socialist Republics today with speeches in factories and pledges for greater war effort.

STEAL JEWELRY, CASH, BONDS.

Burglars yesterday entered the apartment of Joseph H. Shapiro, 8031 Phillips av., and stole $645 worth of jewelry, $250 in cash, and $80 in war stamps.

On Hand For Christmas

SOFT FURRY MITTENS WITH GENUINE LEATHER PALMS **$2.98**

Plus Federal Excise Tax

A gift for your favorite outdoor girl! Cuddly bunny fur mittens with sturdy palms of genuine leather. Pick all white, or white with red palms . . . both so gay and pretty she'd love either one!

The FAIR—Gloves, Street Floor. Also Oak Park

B-29 RAMMED BY JAP PLANE JUST BRUSHES IT OFF!

TWENTY-FIRST BOMBER COMMAND HDQ., Saipan, Dec. 3 [Delayed]—(AP).—A wounded B-29 Super Fortress limped back from today's raid on Tokyo after knocking down two Japanese planes in a collision, fighting off strong fighter attacks, and probably shooting down three more Nipponese planes.

It winged home on three engines and landed at this base with one engine mostly ripped away.

First Lt. Donald J. Dufford of Grand Junction, Colo., commander of the Super Fort, attributed to extraordinary luck the fact that no one was injured.

"Stopped in Midair."

"Just after our bombs were away on the Nakajima factory," he said, "two Jap fighters zoomed right into our formation. The leading fighter started to break away and he hit us. The pilot probably was dead.

"The Jap fighter hit us right between the fuselage and the No. 3 engine and shoved us out of the formation. We just stopped in midair and the other B-29s went streaking past. Within 20 seconds we were a half mile behind.

"A wing tore off the Jap plane when it hit us. The rest of the plane scraped alongside our ship and blew out our sighting blister. Part of the Jap plane hurdled our tail, and the rest went under us.

Hits Second Jap Plane.

"The main portion of the wreckage then hit the other Jap plane below and behind us. It blew both of them up right before the eyes of the tail gunner. The Jap plane went thru a propeller, bent one blade, tore off the sides of an engine and nacelle, and tore the heads off the cylinders, but didn't even dent the leading edge of our wing.

"We were losing altitude and the Jap fighters, noting our weak gunfire, attacked hard. Five or 10 of them stayed with us for five minutes. We had to turn in on them so that our upper turret could fire. One chased us a hundred miles out before we got down into the overcast.

"Our plane was credited with two Jap planes destroyed—we just happened to get in the way there—and three probables."

Second Lt. Roger S. Kolb, Spencer, Ind., was flight engineer of the B-29.

3 SAVINGS BANK BANDITS GET 27 YEARS IN PRISON

Federal prison sentences totaling 27 years yesterday were imposed by Federal Judge Elwyn R. Shaw upon three defendants charged with the $1,657 robbery Aug. 31 of the Northwest Federal Savings and Loan association, 4865 Irving Park rd.

Theodore Jagiello, 27, of 1317 Haddon av., received the stiffest sentence, 15 years. Leonard Brzezinski, 20, of 2433 N. Harding av., was sentenced to seven years, and Raymond Kreek, 21, of 1706 Chicago av., to five years.

Judge Shaw characterized Jagiello as a "killer of the most vicious type," and told him he was lucky he was going to prison instead of the electric chair. Assistant United States Atty. Jack Arnold Welfeld said Jagiello was indicted for rape and murder in 1941 and was sentenced to two and a half years in prison on the former charge after the murder charge was dropped.

AMMUNITION SHIP IN PACIFIC BLOWS UP; 3 SMALL VESSELS LOST

Washington, D. C., Dec. 5 (AP).—The loss of four small naval vessels of the Central Pacific force as a result of enemy action was reported by the navy today.

In addition, the navy said, the ammunition ship Mount Hood was lost in the Central Pacific when it accidentally blew up.

The PT 363 was lost in the Philippine area. The other three vessels lost were two motor mine sweepers, YMS 19 and YMS 385, and the LCI [G] 459.

Comdr. Harold Agnew Turner, Palm City, Cal., commanding officer of the Mount Hood, is listed as missing. Commanding officers of the other lost vessels all survived.

SHERIFF WANTS MORE MEN FOR COUNTY POLICE

Sheriff Mulcahy, who said that wild dogs, wolves, and other varments are prevalent in some rural sections of Cook county, asked the county board yesterday to approve an annual expenditure of $77,000 to increase his highway police force from 95 to 125 men. He said one of the duties of the new men would be to hunt the prairie beasts.

County Treasurer Schlaeger also asked the board for more men and for higher salaries for all his employes. He said he has difficulty keeping competent help at prevailing pay. The treasurer was asked about the costs and receipts of the so-called scavenger bill, which permits him to sell properties delinquent at least 10 years in taxes. He said he is "going slow" in the program. Commissioner Busse, who became a member of the board 44 years ago, said he did not think the new law "will bring enough revenue to put in your eye."

Commissioner Daniel Ryan, chairman of the board's finance committee, said he hoped to hold 1945 spending to the 1944 level. Clayton F. Smith, board president, issued his annual message, urging that services to the people be given "at the lowest possible cost."

SAILOR'S $1,900 GONE FROM BOX; DAD FACES JAIL

A father accused of taking $1,900 from the savings of his sailor son, now fighting in the Pacific, was ordered yesterday by Judge N. J. Bonelli in the Racine Avenue court to make restitution or face a jail sentence. The father, Joseph Olejnik, 52, of 1709 N. Talman av., was accused by his wife, Anna, who said he had removed from a safety deposit vault $1,900 of his son's $2,900 and all of $2,434 belonging jointly to the parents.

She said she was not interested in restoration of the family funds, but that she was determined that Olejnik should make restitution of the money of their son, Edward, 26, a chief machinist's mate.

LOW RATES

ON *dancing lessons*

Dance Instruction costs you less now while low rates are in effect. Don't miss this opportunity!

Two can learn to dance for the price of one at Dale's for a short time only.

So, bring a friend along and brush up on the latest steps—or start to learn the fox trot, waltz, rumba, tango, or jitterbug.

Dale DANCE STUDIOS

203 North Wabash Avenue

DEArborn 2298 Corner of Lake

10 AM to 10 PM Daily, 1 PM to 6 PM Sundays

Bundle Up Warm'n Cute

In adorable coat sets that are designed to really keep them warm through hours of snow fun! They're cute as can be, too . . . you'll love them and so will your little man or miss! See them today!

FOR BOYS—Tan fly front coat with zipper bottom leggings to match. Sizes 2, 3 or 4. **$14.95**

Peak cap with ear protection **$1.95**

FOR GIRLS—Pink double breasted coat with angora trim. Zipper bottom leggings to match. Sizes 1, 2 or 3. **$10.95**

Poke bonnet to match **$1.95**

Layette Nook, Second Floor. Also Oak Park

PUSH TOY, $1.95

A fascinating rattle on wheels. Animal trim on sides. A toy every child likes.

Present Perfect

Snug warm firesiders

4.50

SIZES 4 TO 9

Fluffy soft shearling with ankle-warming cuff. Natural color . . . hard leather soles.

★ RATION FREE

4.75

SIZES 6 TO 11

Fluffy soft shearling . . . felt lined . . . hard leather sole. Red, white or blue.

Order by Mail or Phone RANdolph 9800

SHOES—MAIN FLOOR

Lane Bryant

101 N. WABASH AVE.

Good-bye

FEATHER-THROAT!

What blessed relief when Red Cross Cough Drops soothe that tickle, tickle, tickle caused by coughs due to colds, bronchial disturbances, or over-smoking.

5¢

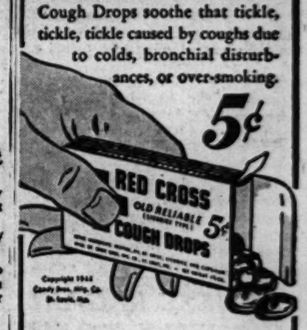

Three pleasant varieties to choose from: Old Reliable (Licorice-type)—Menthol—Hoarhound. They're soothing and effective.

RED CROSS COUGH DROPS

Manufactured and Sold under this trade mark since 1885 by Candy Bros. Mfg. Co., St. Louis, Mo.

Your feeling of fatigue may be due to Constipation

Yes, constipation can steal your energy. Take Nature's Remedy (NR Tablets). Contains no chemicals, no minerals, no phenol derivatives. NR Tablets are different—*act* different. *Purely vegetable*—a combination of 10 vegetable ingredients formulated over 50 years ago. Uncoated or candy coated, their action is dependable, thorough, yet gentle, as millions of NR's have proved. Get a 25¢ box today . . . or larger economy size. Caution: Take only as directed.

NR TO-NIGHT, TOMORROW ALRIGHT

ALL-VEGETABLE LAXATIVE

Nature's Remedy

NR-TABLETS-NR

ONE WORD SUGGESTION FOR ACID INDIGESTION—

"TUMS"

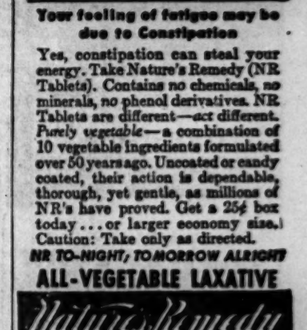

Quality!

SCHOEN'S Old Lager

MADE THE *Old Fashioned* WAY

WAUSAU BREWING CO.

RECESS DORSEY TRIAL TO ARGUE DISMISSAL PLEA

State's Last Witness Is Spanish Guitarist.

Los Angeles, Cal., Dec. 5 (AP).—Defense attorneys today asked for dismissal of felonious charges against Bandleader Tommy Dorsey, his wife, and Allen Smiley, supporting a motion with arguments in which they tore at conflicting testimony by Screen Actor Jon Hall and Antonio Icaza, a Panamanian.

Judge Arthur Crum.

A directed verdict of acquittal also was requested by defense during an afternoon of oratory peppered with such phrases as "travesty on justice," "falsification of the facts," and "definite impeachment." All were in reference to Hall, Icaza, and the fight in Dorsey's apartment Aug. 5, wherein Hall almost lost part of his nose.

Hall Called Lucky.

Judge Arthur Crum said he would hear further argument tomorrow on the defense contention that insufficiency of evidence justifies dismissal of the action "without carrying it to the jury."

Jerry Giesler, attorney for Smiley, castigated Hall and Icaza for the variance in their testimony. Alternately shouting and whispering, he delivered what the court said afterward was "a magnificent piece of oratory."

"Jon Hall," said Giesler, "is a very lucky young man. If Mrs. Dorsey had picked up a gun and shot him for what he did she would be acquitted by any jury in the land."

The fight, witnesses said, was precipitated when Hall put his arm around Dorsey's wife, Pat Dane of the films.

"I never, in all my experience in court, heard so much unreliable testimony," Giesler said. "I am referring not only to Tony Icaza but to Mr. Hall as well."

Icaza, a guest at the party last August where Hall was beat up, was the state's star witness. The judge warned Icaza earlier today that some of his testimony was "close to perjury."

Cites "False Testimony."

Giesler, who represents Allen Smiley, friend and neighbor of the Dorseys, argued Smiley only came in to break up the fight and that "the law protects those who intercede in the commission of a crime."

He asserted Hall "wilfully testified falsely some place in this case, either in this court or before the grand jury.

"The witness Icaza displayed the most flagrant disregard for the truth and principles of American justice I ever have seen in any court.

"A man would not want to see his dog convicted as vicious on such testimony."

Atty. Clore Warne, beginning his dismissal argument on behalf of the Dorseys, declared:

"I say enough! Let us close the book on this case. Then Mr. Icaza can go back to Panama and Mr. Hall can go back to pictures."

Warne contended Dorsey was only protecting the sanctity of his home. Hall variously ascribed the cutting to Dorsey, Mrs. Dorsey, and Smiley. Icaza insisted Dorsey bopped Hall with a broken bottle and that Mrs. Dorsey and Smiley used a knife on the person of the handsome actor.

The jury will not return until 9 a. m. Thursday, when a decision on the defense motion likely will be made.

The final state witness was Jesus Castillon, a Spanish guitar player at a night club, who testified Dorsey and his wife and Smiley hired him to play at Dorsey's party.

All Were Drinking.

Everybody at the party was drinking but no one was drunk, Castillon testified, and all had been pleasant prior to the fight. He had gone to Smiley's apartment, he said, and the latter had retired when he heard a woman calling Smiley.

He rushed to the Dorsey apartment, he added, and found Hall had a headlock on Dorsey and was punching his face. After he and Bernard Mitchell, a Chicago plastics manufacturer, attempted vainly to separate the battlers, Castillon said, he returned and brought Smiley, who tried to break up the fight.

"Hall said, 'O, you want to fight, do you?'" Castillon related.

Saw Blood on Both.

Then, he said, Smiley engaged Hall, and Dorsey began talking to Mitchell. Asked if he saw Mrs. Dorsey strike Hall, the witness replied in the negative. Neither did he see either Hall or Dorsey fall down at any time, but there was blood on both their noses, he declared.

Icaza, who in a three day memory lapse couldn't even remember two criminal sentences, further confused the evidence today to the point where the bench issued the perjury warning.

Isaac Pacht, attorney for Dorsey and his wife, introduced copies of court records which he said showed Icaza was sentenced here in 1930 to 15 months for illegal entry into the United States, served at Colorado Industrial school, and in 1931 received five years' probation on the same charge in San Diego, Cal. The latter sentence was suspended on condition that Icaza remain outside the United States. He is here on a six week permit for the current trial. He left the country voluntarily after the Dorsey party.

Icaza today remembered that he had been a swimmer, a boxer, and a mechanical engineer, but he could not recall being a film actor or undergoing observation at the Colorado Psychopathic hospital in 1932.

Main Issue Confused.

The Dorsey balcony brawl, supposedly the issue before the court, was, if anything, more clouded than ever after Icaza testified. He has placed the fight variously on the balcony, in the dining room and living room.

With a diagram he made himself during taking of his deposition for his $40,000 civil suit against Dorsey, Icaza pointed to several vantage points he occupied during the fight. Those conflicted with his deposition statements, and finally the court asked Pacht:

"Where do you contend Icaza was during the fight?"

"Your honor, I contend he wasn't there at all."

Icaza said the deposition was taken while he was detained by immigration authorities. "They had me cornered there," he added.

Highest Honor

BETTY FOSS.

Kalamazoo, Mich., Dec. 5 (Special).—Miss Betty Foss, 18, of 9306 S. Oakley blvd., Chicago, who was graduated from Parker High school last June, has been accorded the highest honor given to a freshman student at Kalamazoo college. She was chosen as the Spirit of Christmas for the college's traditional Christmas carol service, which will be held on Saturday.

WIFE'S DATES WITH HUSBAND SPOIL DIVORCE

Mrs. Clara C. Byczkowski, 22, of 6954 South Park av., who admitted she had had two overnight dates with her estranged husband after they were separated, was denied a divorce yesterday by Judge Michael Feinberg in Circuit court. Her husband, Frank, 29, is a riveter. Mrs. Byczkowski said he struck her on Dec. 17 and March 4, knocking her over a bed each time, and that she left him March 5. Cross-examined by Atty. Sol R. Friedman, she admitted she went to hotels later with her husband. Judge Feinberg angrily slapped his desk with law files, denied the divorce petition, and denied attorney's fees for the woman's lawyer, Harry Kroll.

PARTY PLEDGES DON'T MEAN A THING: HILLMAN

BY E. R. NODERER.
[Chicago Tribune Press Service.]

LONDON, Dec. 5.—Pledges made to the American people by politicians running for office don't mean a thing, Sidney Hillman, chairman of the CIO political action committee, said here today.

The 57 year old ex-garment cutter's apprentice, who is given credit here for reinstalling President Roosevelt in the White House, told a crowded press conference, "No one takes party platforms seriously."

Hillman heads a CIO delegation, consisting of R. J. Thomas, United Auto Workers chief, and Emil Rieve, textile union head, which is here with Russian labor leaders to make preparations for a world trade union conference to be held in London in February.

Aim: Make U. S. Internationalist.

Characterizing PAC activities as "one of the most important things ever to have taken place in American life," the Russian-born Hillman made it clear one of the primary objectives of the organization was to involve America in international affairs on an ever increasing scale.

"It's a good thing for America and the world at large to have a force inside the United States fighting for proper international cooperation," he said.

Would Guide Free Enterprise.

The president of the Amalgamated Clothing Workers denied, however, that he had come here to organize a world-wide PAC, as had been reported in the British press, or that he expected to organize a third party in America.

The PAC chief came out for the free enterprise system, but said "it has to be guided at times to remain free enterprise."

Asked about his attitude toward Russia, Hillman said he would deal with its representatives in the trade union field, but added: "We don't propose to tell the Russians how to run their internal economy, and we don't expect them to interfere with ours."

$100,000 DIVORCEE ASKS FOR MORE CHILD SUPPORT

Mrs. Bernice Hammerman, 44, of 3520 Lake Shore dr., asked Judge John A. Sbarbaro in Superior court yesterday to order an increase in the money she receives for the support of two children from her former husband, Joseph Hammerman, 50, a hosiery manufacturer at 200 S. Market st. She said Hammerman earns $100,000 a year, but he testified his income is less than that. When Mrs. Hammerman obtained a divorce in 1937, she received a settlement of $100,000 to be paid in annual instalments of $6,500, in addition to $100 a month for her daughterr, Babette, now 14, and Janet, 12. They attend the Girls Latin school. Judge Sbarbaro referred Mrs. Hammerman's petition to Special Commissioner Arthur Morse.

ABSENT SOLDIER GETS DIVORCE, 1ST GRANTED UNDER NEW RULING

Judge Joseph Sabath yesterday granted to Pvt. Frederick Roy Kinsley, 24, who is in Italy, the first divorce decree awarded in the Superior court of Cook county to an absent complainant.

Pvt. Kinsley.

Kinsley, whose home is at 1175 E. 55th st., charged his wife, Verona, 24, with adultery. His suit was denied several months ago because of a court rule that required the personal appearance of plaintiffs in divorce actions.

The Illinois Supreme court ruled on Sept. 19 that plaintiffs are not required to be present in court for divorces, and voided the Superior court rule.

ADMITS CASHING BOGUS CHECKS.

Joseph Landry, 42, of 6332 Ada st., admitted after his arrest yesterday, police said, that he had cashed 20 worthless checks totaling approximately $1,000 in north side taverns and currency exchanges. Police said he served a term in the prison at Joliet for car theft.

WIFE DIVORCES CRIPPEN; WINS $1,750 AND RENT

Mrs. Inez Constantino Crippen, 30, of 3156 Belle Plaine av., was granted a divorce yesterday by Judge Joseph Sabath in Superior court from Herbert Crippen, 41, former real estate dealer, now a master mechanic in the Seabees in Endicott, R. I.

Mrs. Crippen, who charged he deserted her Sept. 10, 1943, was awarded a $1,750 settlement, $250 attorney's fees, house furnishings and rent to April 30.

They were married Oct. 12, 1942, a week after Crippen was divorced by Frances Ingram Crippen, one time opera singer in Chicago and New York, who charged he married her for her money. He was the singer's eighth husband.

Chicago Diphtheria Cases Decline; Downstate's Gain

A state health department report released in Springfield yesterday gives Chicago credit for reducing sharply the number of diphtheria cases in Illinois during 1944. During the first 11 monts of this year downstate cases increased from 188 to 235, but Chicago's dropped to 68 as against 379 a year ago. Listed carriers of the disease number 496 in Chicago and 30 downstate, the report added.

A busy man . . . needs right time

Dust and dirt clog even the finest watch works. Don't delay cleaning.

Watch Repair . . 1st . . Wabash

MANDEL BROTHERS

Buy More War Bonds and Stamps

Mandel's

Store hours today— 9:30 A. M. to 6 P. M.

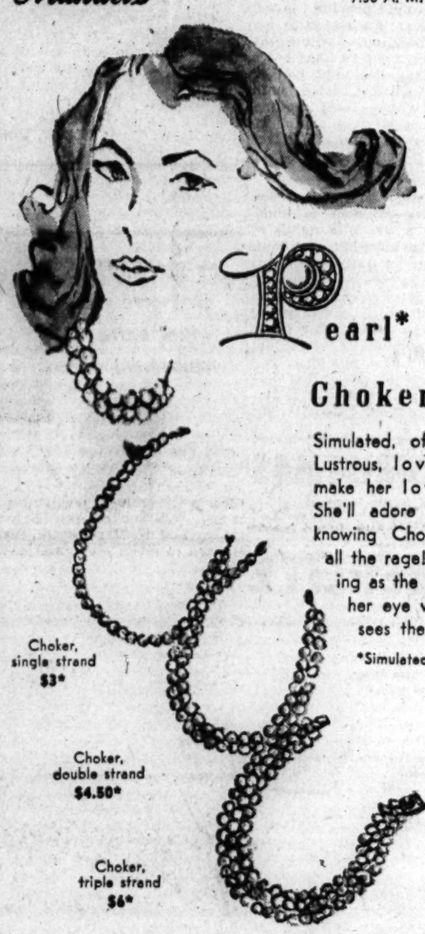

Pearl* Chokers

Simulated, of course. Lustrous, lovely, to make her lovelier! She'll adore you for knowing Chokers are all the rage! Glistening as the gleam in her eye when she sees them!

*Simulated.

Choker, single strand $3*

Choker, double strand $4.50*

Choker, triple strand $6*

Store hours today— 9:30 A. M. to 6 P. M.

*Plus 20% Federal Excise Tax

Jewelry . . First Floor . . Wabash

MANDEL BROTHERS

Mandel's

Store hours today— 9:30 A. M. to 6 P. M.

A little girl's Christmas . . .

california style

Pretty playful! Slack-alls of linen-like rayon with Tyrolien trim. California-made in Sizes 2-6 ..... $2.95

Sheer white blouse, to match, 2-6. . $1.95

Pretty party-goer! Dress of Macomba rayon with Tyrolien trim. A California fashion. Red, copen, yellow. 2-6.... $5.95

Junior Jumper. Cotton gabardine in yummy colors. Made in California, 2-6. $5.95

White blouse, eyelet-trimmed, 2-6. . $2.50

Mail Your Order or Call State 1500

Tots' Shop . . Sixth Floor . . State

MANDEL BROTHERS

Mandel's

Store hours today— 9:30 A. M. to 6 P. M

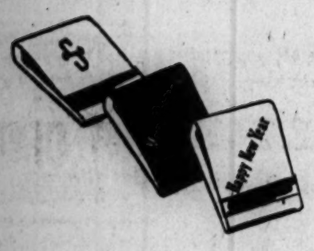

Matches? . . .

. . . we have them. from A to . . . . . Z . .

box of 50 for $1.00

Yes, we have them initialed and with Merry Christmas or Happy New Year! Rainbow assortment of plain colors. They'll start a flame in the heart of that smoker! All attractively boxed. One of a kind to a box.

Mail and Phone Orders Filled on Total Purchases of $2 or More—Call State 1500

Stationery . . First Floor . . Wabash

MANDEL BROTHERS

Mandel's

Fur and Warmer!

. . . mittens for Christmas

Mittens of real badger fur, with the longest, strongest fur you've ever seen. These sporty scrappers will wear on your hands as well as they wore on the badger . . and keep you just as warm. Pigskin palms $6.50*

*Plus 20% Federal Excise Tax

Gloves . . First Floor . . State

MANDEL BROTHERS

Mandel's

Store hours today— 9:30 A. M. to 6 P. M.

Skirts Skirts Skirts

Trouser Pleated Skirts... ...Kiltie Wrap-Around Skirts ...Knife-Pleated Skirts and Many More

Dress-Up Skirts... ...Wool Skirts...For Assembling a Versatile Wardrobe

A. All-arounder—Knife pleated, smooth-fitting skirt of Botany flannel. Brown, black, green. Sizes 24-30..... $9.95

B. Trouser-Pleat—Slimmed-down skirt with side pocket. Grey wool men's wear in blue or beige herringbone tweed. Sizes 24-32. $6.95

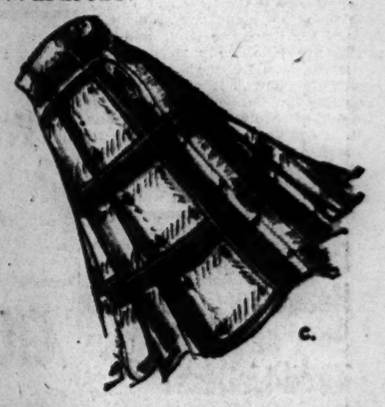

C. Kiltie—Plaid wrap-around with fringe on the side. Big novelty safety pin fastening. Red, green, and black plaid on white background. Sizes 24-30..... $9.95

Mail Your Order or Call State 1500

Blouse and Skirt Shop . . Third . . Wabash

MANDEL BROTHERS

WORLD AIR PACT DRAWN; PARLEY ENDS TOMORROW

Post-War Flight Freedom Recognized in Part.

BY FRANK HUGHES.

The international civil aviation conference will wind up at 11 a. m. tomorrow in a plenary session at the Stevens hotel, completing 37 days of continuous sessions with the creation of a world aviation organization and the recognition of at least partial freedom of flight for international aircraft after the war as its accomplishment.

The conference completed most of the business which brought delegations from 54 allied and neutral nations here on Nov. 1 at a plenary session last night. There remains only the election of an interim council to direct the world body from the end of the war until such time as the permanent international aviation convention can be ratified.

Council Elections Today.

This election will be held in a closed meeting at 11:30 a. m. today, at which time 21 member nations will be named to the council, each of the 52 nations which have voting power here casting one vote. The session tomorrow will be a "complimentary close" consisting of resolutions of appreciation and pro forma expressions of gratitude.

Last night's meeting determined that the permanent seat of the world aviation council will be selected by the interim organization at its last meeting, probably many years off, considering the difficulties of ratification which lie before any permanent world treaty. Canada already has been selected as the site of the interim organization and that nation will designate the city where the body will sit.

Telegram from President.

Adolf A. Berle Jr., chairman of the United States delegation and president of the conference, yesterday received the following telegram from President Roosevelt:

"My hearty congratulations on the excellent work done by the international civil aviation conference. The conclusions reached mark an important step toward the use of air transport for the benefit of all mankind. I hope the results achieved will meet with the approval of all delegations present."

The plenary session last night accepted and reported out six documents for signature of the nations represented here. The creation of a world aviation organization, interim and permanent, and the degree of freedom of flight that will be allowed internationally depend upon the number of nations which sign them.

26 Nations Must Sign.

Under the rules adopted here, 26 of the 52 nations with signatory power must sign the world aviation covenants to bring the organization into being. This does not apply to the air transport agreements, separate documents which will establish the degree of flight freedom to be allowed world air liners.

The six documents are:

1. "A final act," which includes a list of all of the delegates and committees, an enumeration of all the other documents and annexes reported out, a set of resolutions and recommendations and a "standard form" for bilateral agreements among the nations who wish to make air treaties outside the world covenant. All delegations will sign this paper.

2. An "interim agreement" on international civil aviation which sets up the assembly, council, and other machinery of a world air organization to operate from the end of the war until such time as a permanent treaty may be ratified.

"Air Convention" in 3 Parts.

3. The "air convention," which is a permanent treaty and must be ratified and signed. It has a section on air navigation, one covering the make-up, duties, and powers of a world air organization, and another on air transport. The powers of the global body are advisory except that its assembly can suspend any member for violating the convention by a two-thirds vote.

4. A "two freedoms" document. This pledges each signing nation to grant all other signatories the first two freedoms of the air, which are the right to fly over a member nation's territory and the right to stop there for nontraffic purposes. This document seems to have received general acceptance.

Complete Air Freedom.

5. A "five freedoms" document. This grants, in addition to the first two freedoms, the right to take passengers and traffic outward bound from the home land, the right to take passengers and traffic destined for the home land, and the right to take on and discharge passengers and traffic between intermediate points. It gives complete air freedom and no bilateral treaties would be required if all nations sign it. Great Britain, however, has refused to accept it unless competition is regulated thru traffic quotas or some other formula.

6. A voluminous set of "technical annexes" which covers standards for licensing and marking of aircraft, operational practices, color of landing and airport lights, and radio regulations.

Many nations represented here have not given their delegations signatory powers, so the drafts will be held open for signature in Washington after the conference closes.

Hot Fight on Council Jobs.

Tomorrow's job of selecting the 21 interim council members promises to be a hot fight, with 19 Latin American nations banded together intent on seeing that the western hemisphere gets adequate representation. United States representatives here have said the interim draft probably will be considered as an executive agreement by this country, altho some Latin American representatives who do not have executive powers may have to obtain legislative ratification of this interim pact before their signatures become valid.

Berle announced last night that M. P. L. Steenberghe, chairman of the Netherlands delegation, would not make his report as chairman of the No. 2 conference committee because of "unavoidable absence." He said Steenberghe had gone to Washington to greet his wife, recently flown out of Holland after four years imprisonment by the Nazis.

Berle's Work Praised.

Sir Arthur Street, temporary chairman of the United Kingdom delegation, proposed a resolution of appreciation to President Roosevelt and to Berle, conference president.

In his reply, Berle said the work done by the 54 nations in Chicago would be "appreciated with respect by those who come after us," and that "for those who will carry it on, the privilege will be that much greater."

DRAFT IN 4 SECTIONS

The treaty draft of the international civil aviation convention approved for signature by the conference last night is a 32 page document containing four major sections.

The first is on air navigation. This outlines the fact that each nation signing remains the sovereign of the air over its territory, reserves the right of cabotage, which means the flying of traffic within its borders, and prohibits the use of pilotless aircraft, such as the German V-bombs, without special permission.

It also contains a code for customs, immigration, and registration of aircraft, and standards for recommended practices, and carries with it the voluminous "technical annexes" to be adopted as a separate but connected document.

Planning Body Created.

The second section covers the establishment of an international civil aviation organization, the object of which is to "develop the principles and techniques of international air navigation and to foster the planning and development of international air transport."

This body is made up of a world assembly, with each nation having one delegate and one vote. This assembly elects a president and other officers, votes an annual budget and apportions the costs among nations. It also elects a council of 21 members which is the operating body of the global organization.

The council appoints an air navigation commission to carry on the technical work, and other personnel. It also makes up the budget for submission to the assembly and has the power to recommend suspension of a member nation for persistent violation of the world agreement. This suspension, however, can only be put in effect by a two-thirds vote of the assembly.

This section of the document also has a clause tying it in with world security organizations envisioned in the Dumbarton Oaks and other international conferences.

Pact Cancellable by War.

The third part, covering international air transport, originally contained all of the sections on air freedom, but these were removed to separate documents when Great Britain refused to accept them without traffic quota regulation. As it stands in final form, the air transport section gives the global body only the power to improve airports on a "loan" basis if the country they belong to is unable to do the work, provides that nations can designate the routes for international planes to fly over their soil, and gives nations the right to join up in operating a pooled air service.

The final part provides for the renunciation of previous multilateral air agreements which conflict with the present document, allows for the settlement of disputes between nations, and contains chapters providing that a war can cancel the agreement, that the annexes agreed upon shall be attached, and for ratification, amendment, and signature.

2d Division Men Sketched in France

More 2d division men sketched in France by Gary Sheahan, Tribune war artist (left to right): Pvt. Frank A. Voyta, 7338 Maryland av., Chicago, a message center code clerk; Maj. Donald G. Buck, 1400½ Pennsylvania av., Des Moines, Ia., of the infantry, and Pvt. Vincent Orrell, 4835 W. Walton st., Chicago, of communications.

EXCESSIVE FEDERAL RULES CALLED PERIL TO AVIATION FUTURE

[Chicago Tribune Press Service.]

St. Louis, Mo., Dec. 5 [Special].—Burdensome federal regulations will have to be relaxed before America can enter an "air age" of private flying, representatives of the aircraft industry were told today by Joseph T. Geuting Jr., vice president of General Aircraft corporation, Astoria, Long Island.

Geuting spoke before the Aviation Distributors' and Manufacturers' association, which is meeting here with a convention of the National Aviation Trades association.

Geuting estimated that there will be a market for about 125,000 personal aircraft in the United States in the first two years after the end of the war. He warned, however, that federal and state regulations are likely to throttle further growth of private flying.

"The industry feels," he said, "that policing of personal aircraft and personal pilots has grown to a point where it constitutes an onerous burden hampering the public's right to fly."

STRIKE CLOSES 32 OF ST. LOUIS' MOVIE THEATERS

St. Louis, Mo., Dec. 5 [Special].—Thirty-two St. Louis movie theaters were closed tonight by a strike of projection machine operators and film exchange employes, all members of the AFL motion picture operators' union. The film distributors involved serve 400 theaters in the St. Louis area and many other houses in Missouri, Illinois, and Arkansas.

All except three of the strike-bound theaters employ union operators and have no quarrel with the union.

The three houses directly concerned in the strike are small suburban theaters which employ one nonunion operator each. To force them to hire union men the union served notices on film exchanges that they would call a strike of exchange employes if any films were delivered to the nonunion theaters.

17th Watch Firm Sued by OPA Within Month

Morry and Ruth Medal, owners of the Medal Watch company, 55 E. Washington st., yesterday were named defendants in the 17th suit filed against Chicago watch dealers in the last month. They were charged in federal District court with selling at over ceiling prices, and the court was asked to determine treble damages from the concern's books, as well as to issue an injunction restraining it from making sales at illegal prices.

With Arthur Murray's *Magic Step* you can

GO DANCING TONIGHT

This one step takes you straight into the enchanted world that belongs to good dancers . . . Arthur Murray discovered that *all* Fox Trot steps are based on this simple step. He reduced to a few hours the time it takes to learn all the new dances!

Why wait to be a popular partner? Get in on the happy self-confidence and good fellowship that come to good dancers. Enroll now at Arthur Murray's. Rates are low for the holiday season. Phone WABash 8510 or come to studio—open until 10 P. M.

ARTHUR MURRAY 57 E. Jackson Blvd.

[ADVERTISMENT]

	YES	NO
Poor Digestion?	☐	☐
Headachy?	☐	☐
Sour or Upset?	☐	☐
Tired-Listless?	☐	☐

Do you feel headachy and upset due to poorly digested food? To feel cheerful and happy again your food must be digested properly.

Each day, Nature must produce about two pints of a vital digestive juice to help digest your food. If Nature fails, your food may remain undigested—leaving you headachy and irritable.

Therefore, you must increase the flow of this digestive juice. Carter's Little Liver Pills increase this flow quickly—often in as little as 30 minutes. And, you're on the road to feeling better.

Don't depend on artificial aids to counteract indigestion—when Carter's Little Liver Pills aid digestion after Nature's own order. Take Carter's Little Liver Pills as directed. Get them at any druggist. Only 10¢ and 25¢.

PLAN TERMINAL TO HANDLE 120 PLANES AN HOUR

[Continued from first page.]

constructed, we shall have an up to date port.

"Other ports will be needed as air traffic develops. We have an airport large enough for some time. Meanwhile, the other projects can be considered.

"Local traffic between the cities within a 500 mile radius would be at the edge of the loop, while thru traffic might be shuttled out to Chicago airport."

Figures prepared by Commissioner Hewitt showed the expansion possible at the airport. At present the largest number of plane movements is 15 an hour. It is estimated that when traffic reaches capacity, there will be 10 times as many passengers as now, because of larger planes. By the end of 1944 passenger traffic at the port will have reached a total of more than 815,000. At capacity the port probably would be handling more than 8 million passengers a year—at the rate of 25,000 a day.

A Growing Need.

Space for air mail handling is one growing requirement to be taken care of in the new terminal.

The original plans which were rejected called for only 4,644 square feet for the mail room, where 5,000 is now used. Estimates are that 10,000 square feet are needed now, and postal officials say 20,000 square feet will be needed soon after the war. This year the volume of air mail is running 34 per cent greater than last year and 240 per cent greater than in 1941. The present airport is said to be the only one in America which has a double system of runways in eight directions. Improvements in instrument flying developed during the war will improve landings in fog or snow.

Could Be Reinforced.

In case it is found necessary, the mayor said the runways could be readily reinforced to handle heavier planes after the war. Already Super Fortresses have landed at the field, with no apparent effect on the runway surfaces, according to engineers.

The question of required length of runways to handle the great post-war planes has been widely discussed, with much disagreement among engineers. With nine runways, the longest stretching an effective 6,546 feet and the next 6,047 feet, there was a period when engineers were talking of runways 10,000 feet or more to accommodate the giant liners. But jet propulsion to reduce take-off run is being advanced as an answer to the argument for longer runways. As to landings, the tricycle undercarriage, larger flaps, and the possible use of reverse propeller thrust as landing brakes, are deemed a solution.

In its final report to Mayor Kelly for consideration by the city council, the city aero commission yesterday suggested that two of the five possible sites for single runways close to the loop could be placed, along the lake. The first would be on Northerly Island, with the island extended towards the east and south; the second, a landing strip along the shore from 23d to 31st streets. This would require an extensive refilling of the lake, and a rearrangement of roads and bathing beaches, but was offered by the commission as a preferable site.

One Problem Seen.

One problem is that the area is under control of the park board. The board is prohibited from using its property for commercial purposes.

Three suggestions for reclamation of so-called slum areas for air strips are listed by the commission as follows:

1. Along South Park way between 31st st., Pershing rd., and Cottage Grove av.
2. On Roosevelt rd., between Ashland av. and Halsted and 16th sts.
3. Along Cleveland av., between Chicago av. and Burton place.

Wherever the landing strip is located, the commission recommended a type which would provide the following facilities: An adequate administration building, parking for 1,000 cars, equipment to handle 500 plane landings a day, and hangar space for at least 500 planes, both public and private. Total requirements for such a strip would be about 100 acres of land—3,700 feet long by 1,200 feet wide.

Solve the Problem.

Landing strips, the commission said, solve the problem of short flights within a 500 mile radius of Chicago, where an additional hour of travel from an outlying airport to the loop becomes an important factor. A study of prevailing winds and average visibility conditions has proved, the report said, that a single strip runway would be usable for all except about 65 days a year.

Costs of representative sites were listed as follows: Northerly Island, cost of construction, $9,557,818; annual upkeep, $846,375; annual income, $635,375; annual net loss, $211,000. South Park way, construction, $9,426,395; upkeep, $838,818; income, $635,375; income from savings in city services, $309,138; net annual gain, $105,695.

The plan suggested by the commission contemplates charges of a $1 fee for each landing by private planes and 50 cents a passenger for commercial schedules.

[*Air freight development will help Chicago expand. Story on page 27.*]

Proposed Air Strips

(*Story starts on page 1.*)

Site of three proposed post-war air strips within Chicago utilizing slum area land.

CIVIL LIBERTIES BOARD SPLIT; 5 DIRECTORS QUIT

Resignations of five directors of the Chicago Civil Liberties committee were accepted at a meeting of the other directors last night.

Those who resigned are John B. Foley, co-chairman; Dr. John Lapp, Robert E. Drake, Charles Liebman, and Mrs. Esther Mohr, an attorney. The resignations of Foley, Lapp, Drake, and Liebman were submitted jointly. Mrs. Mohr's resignation was separate.

Philip Wain, co-chairman of the committee, said the directors will have no comment on the resignations unless a statement is made by those who resigned. The vacancies, he said, will be filled at an election Dec. 19, for which nominations, which can be made by the nominating committee or any member of the board, will close Tuesday.

There had been previous reports of a rift within the committee on the issue of alleged leftist domination.

EX-POLICEMAN WINS PROBATION IN ATTACK CASE

George L. Peterman, 37, of 837 W. 83d st., suspended policeman who was found guilty by a Criminal court jury of assault with a deadly weapon, was granted three years' probation yesterday by Criminal Court Judge John Prystalski. A report by probation investigators indicated Peterman's record as a policeman at the Chicago Lawn station was without blemish. The probation was granted on motion of Peterman's attorney, Harry Ditchburne, who promised that his client would tend to his work in a war plant and forget about being a policeman. A charge of rape, brought against Peterman by Mrs. Rose Reidy, 27, of 3603 W. 65th pl., a widow, was dismissed.

WINS VERDICT OF $50,000 FOR AUTO INJURIES

The largest verdict in the history of the Lake county Circuit court—$50,000—was returned last night by a jury of nine women and three men in favor of Theodore Orban, 51, of Round Lake beach, in a personal injury case. His wife, Mrs. Albie Orban, 45, now living with relatives in Berwyn, was awarded $2,500.

Defendant in the suit was John O. Stoll, Landwehr rd., Northbrook, president of a wholesale magazine agency bearing his name at 245 E. Grand av.

The accident occurred Feb. 23, 1941, on Milwaukee av., 500 feet north of Deerfield rd. An auto driven by Clarence Michal, 2855 Byron st., traveling in the same direction as a car driven by Mrs. Orban, swerved into the Orban car when Stoll's car, which had been parked on a shoulder of the road, drove into the path of Michal's car. Michal originally was included as a defendant in the suit, but was dismissed on motion of Gerald C. Snyder, Orban's attorney, after testimony was concluded.

Orban, now a patient in the veteran's hospital near North Chicago, received permanent injuries, it was testified. His wife received a broken leg.

'Lower 13' Slayer Gets Sentence to Die Jan. 5

Albany, Ore., Dec. 5 (AP).—Robert E. Lee Folkes, 23, Negro, today was sentenced to die in the state's gas chamber on Friday, Jan. 5, for the "lower 13" slaying of Martha Virginia James, Norfolk, Va., on a passenger train Jan. 23, 1943.

DIES AT WORK ON STORE ROOF.

Martin De Vaney, 55, of 540 Garfield blvd., died of a heart attack yesterday while tuckpointing on the roof of Marshall Field & Co. at Wabash av. and Washington st.

FINEST WINES and LIQUORS

MOST REASONABLE PRICES

Joe GREIN and J. PAHLS Inc.

210 W. MADISON FRA. 7788

Drink Mixing Supplies—Party Novelties

It's the "EXTRAS" that give you that extra enjoyment of—

Sealtest ICE CREAM

A Sealtest Extra: ...Only grade A cream and milk are used

CHRISTMAS

A Berlitz language course is *the* gift that pays lifelong dividends in pleasure and profit.

PRAnklin 4341

30 N. Michigan (at Washington)

BERLITZ

Make Yourself A $2,000,000 HIGHBALL

Know how to make a correct highball? Lots of people don't, so we're giving you the recipe below! We call it a $2,000,000 "dream of a drink"—because that's what Fleischmann invested in grains, skill and research before we released one golden bottle of this rich, luxurious, straight bourbon whiskey. We make it in limited amounts. We have to—it's so good!

FIRST, GET FLEISCHMANN'S BOND

THEN DO THIS!

1 Place the ice cubes in an empty 6 or 8-oz. glass. Connoisseurs say the ice *must go in first!*

2 Then, add 1½ ounces of delicious Fleischmann's Bond. A good highball needs Fleischmann's smooth creaminess!

3 Fill with club soda or ginger ale. For a perfectly mixed drink, place ingredients in glass in the order given!

FLEISCHMANN'S BOND

Bottled in Bond Kentucky Straight Bourbon Whiskey—100 Proof. Copr. 1942, The Fleischmann Distilling Corporation Owensboro, Kentucky.

DON'T JUST SUFFER COLD MISERIES

GET MULTIPLE RELIEF

RELIEF ONE—Reduce fever.
RELIEF TWO—Ease stuffy nose.
RELIEF THREE—Reduce body aches.
RELIEF FOUR—Ease muscle pains.
RELIEF FIVE—Lessen headache.

Grove's Cold Tablets, like many a doctor's prescription, are a multiple medicine. A combination of eight active medicinal ingredients especially designed for relief of usual cold miseries. Insist on genuine.

GROVE'S COLD TABLETS

WHY BE FAT?

Get slimmer without exercise

You may lose pounds and have a more slender, graceful figure. No exercising. No laxatives. No drugs. With this AYDS plan you don't cut out any meals, starches, potatoes, meats or butter, you simply cut them down. It's easier when you enjoy delicious (vitamin fortified) AYDS before meals. Absolutely harmless. Try a large size box of AYDS, 30-day supply only $2.25. Money back if you don't get results. Phone

Natcher's Boston Store — The Fair
Goldblatt's — Mandel Brothers — Wieboldt's
Walgreen's, Liggett's, Stineway's
Drug and Department Stores Everywhere

MEXICO

MEXICO—18 Days.....$335
Via fine Pullman train. Mexico's best hotels. Choice of the menus at best restaurants. Daytime passing of customs at border. Fine bal. sightseeing in Mex.
BORDER RANCH—16 Days.....$234
Via fine Pullman train. Guest rms. with priv. bath. Mbrship. in Country Club. Wrm., dry clim. of S. W.
GULF COAST—9 Days.....$137½
Via fine Pullman train. Restful Gulf-side resort and New Orleans.
All Tours System, Dea. 7336, 11 S. La Salle, Chicago

MEXICO FREQUENT TOUR DEPARTURES
Or go independently any day
Robert J. Heidlinger Travel Service, Inc.
128 West Monroe Andover 1378

MISSOURI

HEALTH FURLOUGH 30
ELMS HOTEL
EXCELSIOR SPRINGS. DEL. 5800

FLORIDA

GULF STREAM HOTEL
LAKE WORTH, FLORIDA
Still accepting reservations for April, 1945
Write for information and literature.

FLORIDAN COUNTRY CLUB and HOTEL
Howey-in-the-Hills, Florida
J. STUART ROTCHFORD ASSOCIATES
Northern Representative, 39 S. State St., CEN. 3692

MICHIGAN

WHITCOMB SULPHUR SPRINGS
ST. JOSEPH, MICHIGAN
CHICAGO OFFICE—RRA

NEW YORK

GUARANTEED RATES
SINGLE, $3.-$3.50—DOUBLE, $4-$5-6
PICCADILLY—PLYMOUTH
PRESIDENT—FORREST
TIMES SQ.—NEW YORK

TOURS

RESORT, DUDE RANCH AND HOTEL RESERVATIONS
RAIL AND BUS TICKETS
AMERICAN EXPRESS
Travel Department.

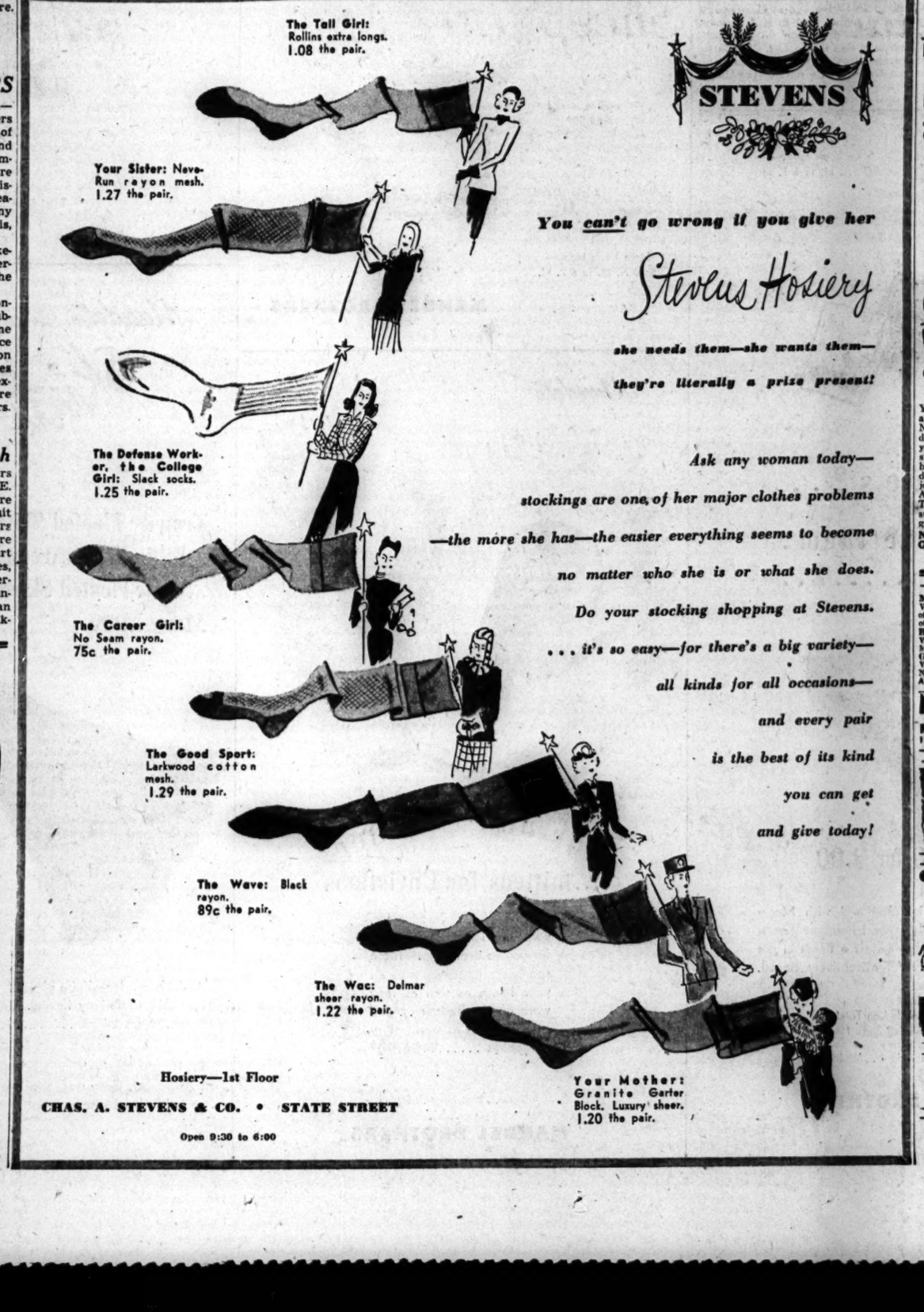
The Tall Girl: Rollins extra longs. 1.08 the pair.
Your Sister: Nevo-Run rayon mesh. 1.27 the pair.
The Defense Worker, the College Girl: Slack socks. 1.25 the pair.
The Career Girl: No Seam rayon. 75c the pair.
The Good Sport: Larkwood cotton mesh. 1.29 the pair.
The Wave: Black rayon. 89c the pair.
The Wac: Delmar sheer rayon. 1.22 the pair.
Your Mother: Granite Garter Block. Luxury sheer. 1.20 the pair.

STEVENS

You *can't* go wrong if you give her

Stevens Hosiery

she needs them—she wants them—

they're literally a prize present!

Ask any woman today—

stockings are one of her major clothes problems

—the more she has—the easier everything seems to become

no matter who she is or what she does.

Do your stocking shopping at Stevens.

. . . it's so easy—for there's a big variety—

all kinds for all occasions—

and every pair

is the best of its kind

you can get

and give today!

Hosiery—1st Floor

CHAS. A. STEVENS & CO. • STATE STREET

Open 9:30 to 6:00

CHICAGO STORE HOURS, 9:45 TO 5:45 ★ EVANSTON, OAK PARK, GARY, 9:30 TO 5:30

GIFT Sportswear to Please a Man

From THE HUB'S *Third Floor Sports Circle*

—a beautiful, spacious floor of sports apparel and novelty gifts such as he'd choose for himself—arranged to make your shopping a *pleasure*

Albert Richard

Detachable Sheep Lined

FINGERTIP COAT $25

. . . a coat to keep him healthy, handsome and happy . . . a coat of long-lasting, year-round enjoyment. Warm as a fireside—with plaid interlining and detachable sheep lining. Designed with a Sportsman's eye for swank lines—with "Action-Fit," an exclusive feature that provides free and easy comfort. A coat he'll be *delighted* to get and you'll be *proud* to give . . . *today.*

Yours on Request . . . AVIATION CAVALCADE CHART,
"Wings Over the World—Yesterday, Today and Tomorrow"
THIRD FLOOR, SPORTS CIRCLE.

THE HUB

Henry C. Lytton & Sons

CHICAGO • EVANSTON • OAK PARK • GARY

A SERVICE PORTRAIT FOR XMAS?

In our 98th Christmas issue we present 17 portraits of servicemen painted by representative artists—an idea for an ideal Christmas gift.

Hope Ridings Miller on "The Reasons for Washington Society."

The latest fiction by Evelyn Waugh and Ludwig Bemelmans.

Reports on Hungary by Countess Palffy, on Italy by Herbert L. Matthews, on Paris by Olivia Johnson Chambers, and on the South Pacific by Lt. W. B. Porch.

And 14 fashion editorial and 116 advertising pages present seasonal fashion, beauty, and gift suggestions.

Please lend your copy to all concerned.

TOWN & COUNTRY
magazine
Founded 1846
NEW YORK CHICAGO DETROIT
ATLANTA LOS ANGELES

For COUGHS Due to COLDS Take
FATHER JOHN'S MEDICINE
USED 85 YEARS
Soothes Throat Irritation
Father John's Medicine Co. urges everybody to buy War Bonds and Stamps.

ITCHING AND BURNING
Patches of Tiny Blisters
Dry, Scaly Patches
Thickened and Cracked Skin
and other surface symptoms of ECZEMA and externally-caused minor irritations, use Hutnail's quick-comforting OVELMO CREAM. Colorless, odorless, pleasant, different. Only 60¢, $1. Money back guarantee. At Walgreen's, Stinemetz and elsewhere.
OVELMO CREAM
Buy More War Bonds and Stamps

B-29 NAVIGATOR, REPORTED LOST, DIED IN PLANE

First Lt. Hugh R. Hunter Killed in France.

FIRST LT. HUGH R. HUNTER, 6601 S. Paulina st., navigator of a B-24 bomber, previously reported missing in action, was killed May 23 when his plane was shot down near Orleans, France, his widow, Lillian, and his parents, Mr. and Mrs. Herbert J. Hunter, said yesterday. Lt. Hunter was a veteran of 23 missions from Italy and England. He held the air medal, with two oak leaf clusters, and a Presidential unit citation. Before entering the army two years ago, Lt. Hunter had been with the traffic departments of the Chicago Junction railway, and the United and Chicago and Southern air lines. A memorial mass will be held Saturday in St. Theodore's church, 62d and Paulina sts.

SGT. SPIRO C. MELIDONIS, 6218 N. Sacramento av., an infantryman, was killed in action in Holland Nov. 4, his parents, Mr. and Mrs. Christ Melidonis, have been notified. Besides the parents, a sister, and two brothers survive. Memorial services will be held in St. Demetrios Greek Orthodox church, 2704 Carmen av., at noon Sunday.

Sgt. Spiro Melidonis.

PVT. ARTHUR R. FOSS JR., 20, was killed in action in France Nov. 20, his parents, Mr. and Mrs. Arthur R. Foss, 640 Park dr., Kenilworth, have been notified. He was an infantryman with Gen. Patton's 3d army. A second son, Seaman 1st Class Richard, is with the navy at San Pedro, Cal.

PVT. JAMES W. NORTHROP JR., 19, of 466 Sunrise av., Lake Forest, was killed in action Nov. 18 while serving with the 3d army in France, his parents, Mr. and Mrs. James W. Northrop, said. He entered the army in September, 1943 and went overseas last August. He represented Lake Forest High school in a Tribune W-G-N Citizens of Tomorrow broadcast. His father is president of Mapes and Sprowl Steel corporation. A sister also survives.

SGT. ANTHONY LECATO, 23, was killed in action on Leyte Island, P. I., Oct. 25, his parents, Mr. and Mrs. Peter Lecato, 707 N. Rosewood av., Kankakee, said. His brother, Pvt. Nick, is stationed in New Guinea.

RALPH A. WHITTINGTON, 37, seaman 1st class, was killed in action Nov. 30 in the Pacific, his widow, Helen, of 5530 Drexel av., said. He was employed as an interior decorator by the O'Hara Decorating company when he entered the navy in March, 1944. He also is survived by two sons, his parents, and a brother.

LT. DONALD J. CHEFFER, 26, of Kankakee, a Liberator bomber pilot, was killed in a crash in England Oct. 25, his widow said. He had been awarded the air medal, with three oak leaf clusters, and the distinguished flying cross with one cluster. His mother, Mrs. Mae Cheffer, also lives in Kankakee.

PVT. ROBERT W. TOOSLEY, a former employe of the Electro-Motive company, La Grange, has been missing in action since Oct. 26 in France, his parents, Mr. and Mrs. Winfield Toosley, 7648 S. Maplewood av., said. He entered the service in October, 1942, and has been serving with the infantry.

PVT. FRANK C. MOORE was wounded in action in Germany Nov. 17, his mother, Mrs. Gertrude Cardinal, 2442 Greenleaf av., said. Pvt. Moore, a graduate of Senn High school, has been in the army 18 months.

It's a lollypop thermometer the doc uses for children!

APPROVE FUNDS FOR IMPROVING CITY'S STREETS

Allocation of $95,000 of Chicago's share of state motor fuel tax funds for paving 76th st. from Damen to Ashland avs. with concrete and widening the street from 30 to 42 feet was approved yesterday by the city council finance committee.

Plans for widening Cottage Grove av. from 47 to 56 feet between 71st and 75th sts., at a cost of $40,000, also were approved. Ald. Kells [28th], chairman of the subcommittee on motor fuel taxes, said the section to be improved is a bottleneck.

For labor and materials for repairs to arterial streets, the committee approved an allocation of $350,000. The committee recommended the expenditure of $2,200,000 from motor fuel funds, already approved by state highway officials, for acquisition of property between Des Plaines st. and Ashland av. as a right of way for the Congress st. super-highway.

3 CASES OF WHISKY STOLEN.
Burglars entered a store operated by Frank Huber at 7837 Woodlawn av. and stole three cases of whisky and $169, he told police.

LOOP THEATER FIRE ESCAPE STRIKES WOMAN

(Picture on back page.)

Mrs. Gertrude Alpert, 59, of 837 E. 52d st., was injured yesterday when she was struck by the bottom section of the fire escape at the United Artists theater, Randolph and Dearborn sts., as it swung to the ground while being inspected by a city building inspector.

She was treated for a scalp laceration in the theater's rest room. Benjamin Mendelsohn, 540 Briar pl., assistant manager of the theater, said he and Sidney D. Smith, 8111 Jeffery av., city building inspector, were descending the fire escape and that he shouted "Look out!" as they approached the last section, which is operated by a counterbalance.

Miss Anne Ryan, 23, told police she was walking west in front of the theater and heard the warning, but that Mrs. Alpert apparently did not.

JEWISH PARLEY VOTES TO SEAT RED FRONTERS

Pittsburgh, Pa., Dec. 5 [Special].—The Jewish People's Fraternal order—formerly the Jewish section of the Communist tinged International Workers' order—today was voted membership in the American Jewish conference, which comprises 2,500,000 Jews in the United States.

The group was given three seats in the conference despite a threat by the national executive body of the Jewish labor committee two weeks ago that it would quit the conference if the group, which it labeled communistic, were seated.

Other Groups Protest.

In admitting the fraternal order to membership by what it described as "an overwhelming majority," the conference said "some organizations, among them the Jewish War Veterans and the National Council of Jewish Women, insisted that their votes be recorded in the negative."

The International Workers' order, which claims 165,000 members, has been denounced by the Dies committee investigating un-American activities.

Join in Red Parades.

It has advertised consistently in the Daily Worker, communist daily newspaper published in New York, and its members frequently have been seen in the front ranks of communist parades in New York.

Its last recorded president was Robert Weiner, also known as Welwel Warszower, former secretary of the former Communist party in the United States. Weiner, or Warszower, was sentenced to two years in prison in 1940 for passport fraud.

The conference tonight voted down a proposal for a campaign to "combat anti-Semitism in the American scene" as a part of its program. Opponents of the measure, including B'nai B'rith, said such activities were not in the original "charter" of the conference. There were reports that several delegates had threatened to withdraw if the measure was adopted.

JURY CONVICTS FERNEL; 21 YEAR TERM POSSIBLE

Jean Paul Fernel, 1543 N. Wells st., former plastic surgeon, was found guilty late yesterday on all of 21 counts of a criminal information charging violation of the food and drug act. He will be sentenced today.

The verdict was returned before Federal Judge Michael L. Igoe after a jury of seven women and five men had deliberated less than an hour. Fernel was accused of misbranding numerous nostrums which he manufactured and sent thru the mails.

Trial of Fernel, who faces a maximum penalty of 21 years and a $21,000 fine, occupied seven days. Government witnesses testified that the various medicines and so-called panaceas which he produced were worthless.

Fernel already is under sentence of one year and one day after a previous conviction on a similar charge. His appeal for a new trial in that conviction was denied by the United States Circuit Court of Appeals.

GROCER FALLS DEAD IN STORE.
David Long, 59, of 2337 Geneva terr., owner of a food shop at 2345 Geneva terr., died yesterday, apparently of a heart attack, in the rear of his store.

MIDWEST BOYS SAVE GUNNER HANGING TO FORT 4 MILES IN AIR

A U. S. 8TH AIR FORCE BOMBER BASE, England, Dec. 5 (AP).—Anti-aircraft gunners shot the bottom out of a Flying Fortress ball turret and left Sgt. Terry Jones, 21, Rigby, Idaho, hanging by the handles of his guns four miles above Cologne, Germany, recently. Jones had no parachute, because a ball turret is too cramped to permit the gunner to wear one. It was 40 degrees below zero. Jones hung there for two minutes, blinded by splinters of shattered plexi-glass. Sgts. Earl E. Frerichs, 21, Danforth, Ill., and Melvin F. Weeks, 19, Kenosha, Wis., lifted him inside the bomber, gave him an oxygen tube—his had been shot away—and treated his eyes with a boric acid solution. Jones, veteran of 33 bomber missions and thrice wounded by flak, has returned to duty.

IOWA BRIDGE BILL APPROVED.
Washington, D. C., Dec. 5 [AP].—A bill authorizing construction of a bridge across the Mississippi river at Clinton, Ia., was approved today by the senate commerce committee.

Gifts for Girls
New Holiday Sweaters $3.88
Mail and Phone Orders Filled. Call State 3000
Nubby knit sweaters in slip-over style. A wide variety of the new high shades to select from. A grand gift for any girl.
GIRLS' SHOP—FIFTH FLOOR.
To the prices of our wds. will be added an amount approximately equivalent to the Retailers' Occupational Tax.
NETCHER'S BOSTON STORE

IN THE RED BOOK for Carpet Repairing Rug Cleaning Bus Ticket Offices
LOOK...
Chicago Classified Telephone Directory

MINK $1250 Plus Fed. Ex. Tax
These coats are made of fresh, prime pelts bought direct from the trappers. The styles were designed and created here in our own factory. By selling from maker to you—eliminating all in-between profits—we can present America's best values in Genuine Mink Coats.
GIVE HER A MILLER MINK for CHRISTMAS
BEAUTIFUL NEW CATALOG OF MINK MASTERPIECES FREE ON REQUEST
Miller Fur Co.
168 N. MICHIGAN AVE.

Buy More War Bonds and Stamps

ON THE AIR! "The Listening Post" every Tuesday, Wednesday, Thursday, Friday morning at 9:45 C. W. T. on WLS

THE SATURDAY EVENING POST
DECEMBER 9, 1944 10¢

A WEIRD account of Jap tactics. War at its sickening worst! The Jap "Banzai" charge. Drunk, insane, suicidal—they charge point-blank into certain death. The question for every thinking American to ponder is—"Shall we have to butcher them all?"

For On-The-Spot War News.. READ THE POST

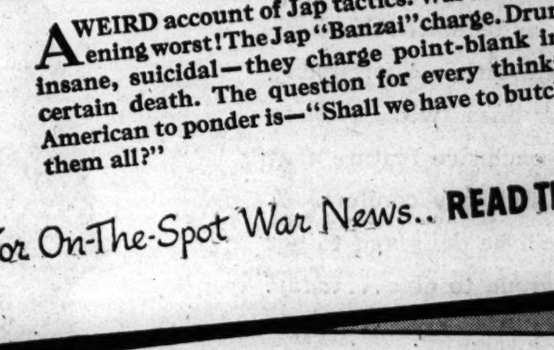

THE EXTRA HAND
by Albert Richard Wetjen
THE old Captain came back—to sail a freighter load of TNT to the shell-swept Normandy beaches. And to prove . . . in glorious, unselfish death that youth has no corner on glory. A tale of the traditions of the sea—not to be missed.

The Sergeant and the Sandwich Cutter
by Jerome Barry
WHEN a man has flown twenty-five missions . . . with one girl in his dreams . . . and finds her back of a lunch counter . . . it shouldn't take long to find the way to her heart . . . and it didn't. A gay and different kind of love story.
★ ★ ★
AN EX-MARINE LOOKS AT HIGH SCHOOL
by Kenneth H. Merrill, formerly of Carlson's Raiders, as told to Oren Arnold
"MUDHOLE" Merrill fought with Carlson's Raiders. He's back from Jap-killing—back to graduate from a typical American high school. What he says may shock you. What he thinks about educating returned fighters *must* concern you.
★ ★ ★
They Dance all over Pop's Heaven
by Ione Quinby Griggs
JUVENILE delinquency? Not if George Devine can help it. Once a week he closes his bar—gives free admission to his mammoth Milwaukee dance hall—and joy and jive reign with the stops pulled. The results in human dividends have made Pop and Milwaukee mighty proud. Other communities might well copy. Illustrated in sparkling full color Post photos.

A STRIKING STUDY OF AMERICAN BOYHOOD
THIS week's Post cover pays worthy tribute to one of America's future builders. Inspired by the activities of his own two sons—Steven Dohanos has pictured a neighbor's boy absorbed in the building of a gas-powered model airplane. Another in the distinguished series of the American scene painted for Post covers by the greatest living artists.
★ ★ ★
You've Backed the Attack
Now Speed the Victory
BUY MORE BONDS...BUY WAR BONDS

There's Exciting Reading for Everyone in the POST

CONVENIENT CREDIT—SATISFACTION GUARANTEED
This store is headquarters for the new
RUGGED OUTDOOR WEAR
These are rugged days and here is the rugged wear for them. Big, warm, husky coats that are bigger than any weather. At the right is a belt-all-around Stadium coat of fine gabardine, lamb-lined with laskin lamb collar
$35
Other husky he-man jackets from $8.95 to $50
4th floor

MAURICE L. ROTHSCHILD
MINNEAPOLIS State at Jackson—Chicago ST. PAUL

Walgreen's "Your Christmas Gift Stores"

★★★ THE PRESENT WITH A FUTURE ★★★ GIVE WAR BONDS FOR CHRISTMAS ★★★ GET THEM NOW AT WALGREEN'S ★★★

EVENING IN PARIS

Make sure her special gift is Evening-in-Paris... her favorite fragrance, the world-renowned "Fragrance of Romance." A gift by Bourjois is sure to win an "oh" of approval $1 to $10

MAX FACTOR

Give that someone a Gift from Hollywood, created by Max Factor in the famous Color Harmony shades, thrillingly perfect for blonde, brunette, brownette or red-head. A Hollywood gift...$1 to 4.55

Make this a Beauty-Full Christmas

SCHERK

For her adventure in loveliness give Arabian Nights, the perfume of Enchantment by Scherk. Blended of amber and sandalwood—it lures and lingers like the darkness. 1.25 to $5

CHERAMY

A precious new perfume... it's fun... it's young... it's FROLIC! Head-spinning, heart-lifting... its joy and gaiety will set her heart dancing. Aw, go on—give it to her!..1.10 to 6.50

HUDNUT

Want to see her eyes sparkle on Christmas morning? Make yours a Richard Hudnut Gift for a touch of magic. Beloved Du Barry or Yanky Clover are wise, choice Gifts....$1 to $10

REVLON

For finger-tip beauty it's Revlon to be sure... combines beauty in a practical way. Tucked away in trim, slim cases are her favorite manicure essentials. Gift ensembles priced from...$1 to $5

LUCIEN LELONG

For a fragrance with magic to make her heart run after you, give Lelong's Indiscrete—as elusive as a half-forgotten dream, as compelling as a first kiss.....2.50

RUBINSTEIN

Eternal Springtime is caught in the Helena Rubinstein "Apple Blossom" fragrance. Dear to the heart of a woman is the promise it brings... a present that does promise the future...$1 to $10

Plus 20% Federal Excise Tax on Toiletries

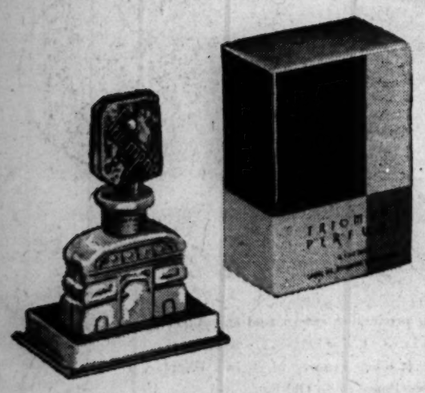

TRIOMPHE PERFUME in a bottle fashioned after the Arc de Triomphe of Paris. Thrilling, as exciting as its namesake, it is meant to conquer... and conquer it does! Priced from.....1.25

MAVCO COMPACT

Facial forecasting by Mavco's American Beauty Compact... fashioned of cloud-light Plexiglas, the plastic of enduring beauty. Giant or regular size. No excise tax.....$2 and $3

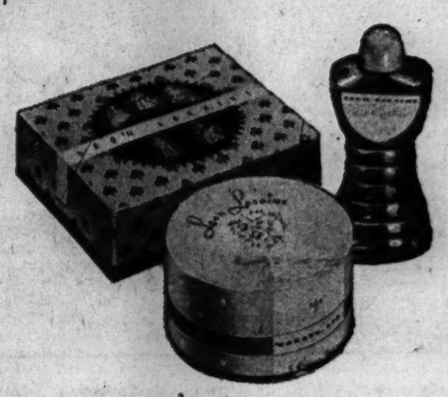

LEON LARAINE, bath-time duo of Dusting Powder and Cologne in a delightful floral fragrance will be a gift of luxury. She will glory in its refreshing daintiness ...thank you for it whenever she uses it. $2

We urgently suggest you do your Christmas Shopping now, as our stock on certain items are limited.

WALGREEN DRUG STORES

Your Old Suite Rebuilt and

REUPHOLSTERED

Choice of Lovely Covers

$54 FOR 2 PIECES
Davenport, $36.00—Chair, $18.00

$5 A MONTH
Minimum Down Payment

Others $89.50—$79.50—$99.50 and Up Depending on Fabric you Select.

BY EXPERT UNION WORKMEN IN OUR OWN Daylight Factory

Learn how inexpensively you can give your OLD Suite a new BEAUTY TREATMENT that will tone up your entire home and add many years of good wear.

WRITTEN 5-YEAR GUARANTEE
ON CONSTRUCTION AND WORKMANSHIP

- RE-COVERED in fabrics of your own selection. All webbing reset and reinforced for long service.
- NEW SPRINGS ALL seat, back, and cushion springs are reset, retied and REPLACED with NEW SPRINGS wherever needed.
- REFILLED for real comfort; sterilized cotton felt and moss filling and vacuumed.
- REPAIRED Frames repaired, retouched and braced by expert craftsmen, for real satisfaction.

Phone Yards 1200

Prices include all materials, labor, FREE pick-up and delivery within 30 miles, and full insurance while in our possession. Telephone or send a Postcard. Our estimator will call at your convenience—Day or Evening with samples and full details.

FOR FREE ESTIMATE
Phone Daily 9 A. M. to 9 P. M.—SUNDAYS 10 A. M. to 4 P. M.

STRAUS & SCHRAM
834 W. 63rd Street
4128 W. Madison St.
3318 N. Lincoln Ave.
4041 Milwaukee Ave.

Fly by Clipper to

Rio de Janeiro

More seats are now becoming available on Pan American Clippers "South of the border." Through five great gateways—Miami, New Orleans, Brownsville, Nuevo Laredo, and Los Angeles—thousands of Pan American passengers are being flown to and from Latin America . . . World-famous Clipper service includes complimentary meals aloft. For rates and reservations please call your local travel agent or the nearest Pan American office.

In CHICAGO
144 South Clark Street—Telephone Franklin 4210

PAN AMERICAN
WORLD AIRWAYS
The System of the CLIPPERS

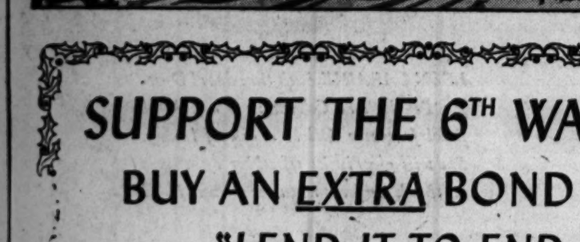

AT FIRST SIGN OF A COLD USE 666
Cold Preparations as directed

MANUFACTURING CONTROL MANAGER AND ASSISTANT

Client of ours wants man for this position. Must be thoroughly experienced in heavy manufacturing, complete knowledge of modern production practice, also welding and machinery. Excellent position, post-war future. Assistant's position also open. Apply in writing only to

BEHEL and WALDIE and BRIGGS
221 North LaSalle, Chicago 1

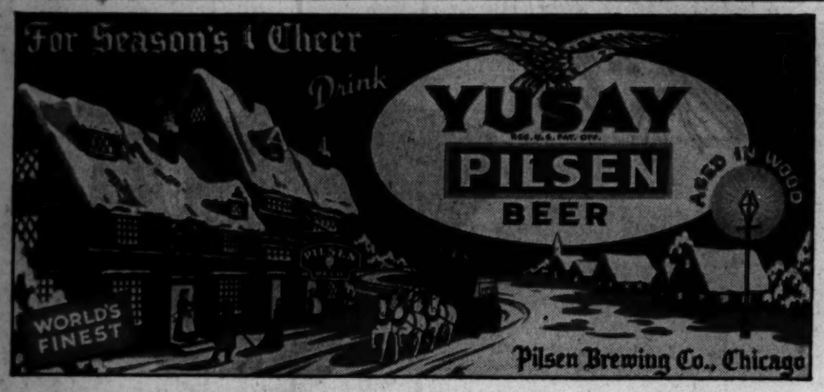

SUPPORT THE 6TH WAR LOAN
BUY AN EXTRA BOND TODAY
"LEND IT TO END IT"
Pilsen Brewing Co., Chicago

2 POLICE TRIAL HEADS GET JAIL FOR CONTEMPT

Gregory and Clarke Face Serving 30 Days.

[Continued from first page.]

Cashin spent six hours dictating them. The two testified they swore falsely in their answer that they had not taken into consideration against Harrison certain allegations which they had set forth in the pre-dated conclusions as reasons for firing him from the force.

Judge Graber rebuked the commissioners and termed their conduct in the Harrison case "amazing."

"It appears," the judge said, "that this commission considers itself a ministerial body, above and beyond any court, and that the commissioners can certify to anything they want. Well, we haven't yet reached the Hitler stage where people of responsibility can impose on the courts any orders they please.

"Responsible and Educated."

"The men in this case are responsible and educated men. One is a lawyer and philosopher [Clarke], the other [Gregory] is a business man. Their actions are amazing beyond anything in the experience of this court. They were not fooling with a young policeman of a short experience on the force. They were dealing with a man who spent his life on the police force, a man with numerous citations for bravery, and they deprived him of his livelihood. Yet they come in here and admit to this court that they swore falsely.

"I repeat, they are not ordinary clerks, they are educated men."

Gregory on the stand had spent almost an hour trying to avoid giving direct answers to a cross-fire of questions by Tinsley and Judge Graber. Tinsley had called him as a court's witness and the court therefore constantly catechised him.

Items Taken Up Separately.

The lawyer took one by one the items which the commission was supposed to have disregarded in finding the former captain guilty of failing to suppress handbooks. He showed Gregory the commission's conclusions, pointing out that these items nevertheless had been included in the reasons for the discharge.

Q.—In your answer to this court you swore these items had been withdrawn from the charges against Capt. Harrison, yet this document shows they were not withdrawn. Were they or were they not? A.—They were.

Q.—Then why did you swear they were not? A.—Well, we didn't consider them.

Q.—Yet they are part of the conclusions on which you found this man guilty and deprived him of his job? A.—We didn't consider them.

Q.—You didn't consider them—you swore that to this court—yet they are in the findings against him, is that right? A.—I guess that's right.

"You're Ably Represented."

This line of questioning was kept up until Gregory said: "You must remember you're speaking to a layman." Judge Graber responded, "That's right, but you're ably represented here; there are your attorneys," and pointed at the two assistant corporation counsels.

"What is my status here?" Gregory demanded.

"Your status," Judge Graber responded dryly, "is that of one cited for contempt of court who may go to jail."

Tinsley questioned him about a certain raid on a handbook on W. Madison st. while Harrison was captain at the Warren Avenue station. Gregory said it had been disregarded in adjudging Harrison guilty.

Q.—You say you didn't consider it? A.—That's right.

Q.—Yet it was put in the so-called findings against him? A.—Yes.

Q.—But you told this court and swore to it that it was not considered. A.—It wasn't considered. I signed it; Mr. Cashin put it in the findings.

Q.—Then why, if it was in the findings, did you say in your answer to this court that it was not considered? A.—Because to the best of my knowledge it wasn't considered.

Judge Interposes Questions.

Q. [by Judge Graber]—In findings signed by you it says it was considered. In your answer to this court you swore it wasn't. Then you admit you swore falsely to this court, don't you? A.—I suppose so, but not intentionally, your honor.

Q. [by Judge Graber]—The question is: Is it there in that document? A.—It's there.

Clarke, also called as a court's witness, likewise admitted signing the documents falsely. Tinsley then asked the court that both men be punished, and the sentences followed.

"Don't ask ME how I got through high school. Maybe my teachers realized there's absolutely no sense to algebra."

Capt. Harrison Congratulated

(Story starts on page 1.)

[TRIBUNE Photo.]

Former Police Capt. Thomas Harrison (center) being congratulated yesterday by former Acting Capt. William Drury (left) and former Capt. Thomas Connelly, after court action in which two commissioners who discharged him were sentenced for contempt.

CHICAGO'S GROCERS PLEDGE TO AID OPA FIGHT ON INFLATION

Chicago wholesale and retail grocers yesterday pledged coöperation with an office of price administration anti-inflation campaign at a meeting with Marion W. Isbell, area OPA director.

Edward Steele, president of the Steele-Wedeles company and of the Wholesale Grocers' association, said the campaign, national in scope, was planned by the organized grocer concerns, and asked consumers to help by studying prices carefully before buying.

Erwin E. Seeck, president of the Cook County Food Dealers' association, said all members of that group will post campaign placards in their stores urging housewives to discuss prices with their grocers and to refrain from paying over ceiling prices.

Keeping food prices under control is the most important task of the OPA, Isbell said, because food is the largest factor in the cost of living. The OPA, he added, cannot keep food prices down without trade and consumer coöperation.

Onion prices will rise 4 cents per three pounds in the weekly fresh fruit and vegetable list effective tomorrow, the OPA said. Three pounds of dry white medium onions will have a ceiling price of 21 cents. Other ceiling changes: Hothouse lettuce, 3½ cents increase to 17 cents a pound; medium sized heads of iceberg lettuce, down 1 cent to 12 cents each; U. S. No. 1 size A Maine potatoes, 60 cents per 10 pound bag.

New pianos soon will be placed under dollar and cent ceiling prices at levels approximating those of the manufacturers' list prices in March, 1942, the OPA announced in Washington, D. C. Until the new maximums are issued, retail dealers will continue to be governed by the regulation which freezes each seller's prices at the highest levels charged in March, 1942.

STEPDAD GIVES UP; WON'T TELL WHERE GIRL IS

Harold Anderson.

Harold Anderson, 37, of 1625 Sunnyside av., who spirited his stepdaughter, Margaret Smith, 14, from the Juvenile home Nov. 29, surrendered yesterday at the detective bureau with his attorney, Edward Devine. Anderson refused to tell where he had been or to reveal the whereabouts of the girl. Later he was arraigned before United States Commissioner Edwin K. Walker on a charge of failure to have a draft card in his possession. He pleaded not guilty, and his hearing was continued until today. Bond was set at $1,000.

Why Thousands of Doctors Prescribed This For

CHILDREN'S BAD COUGHS

(CAUSED BY COLDS)

Mothers are simply overjoyed about Pertussin because often the first spoonfuls help bring PROMPT relief from bronchial and croupy coughs due to colds. And Pertussin is so *pleasant* and *safe* for kiddies to take! Nothing to sicken delicate little stomachs—it's entirely free from dope, chloroform and creosote.

Pertussin is *scientifically* prepared to act *at once* to relieve your child's coughing spell. It increases natural secretions in the respiratory tract to soothe dry irritated membranes. It improves ciliary action, loosens sticky phlegm and makes it easier to raise. Also mighty effective for adults. Inexpensive! Any drugstore.

→PERTUSSIN← ACTS AT ONCE

All Six Stores Open Thursday Night. Store Hours, 9:30 A. M. to 9:30 P. M.

WIEBOLDT'S

Rings in a Neighborly Christmas

Yes! We Have Them!
Men's, Women's Tubular

Hockey Skates

$6.45

Give them for Christmas! Sturdy, long wearing hockey skates. Nickel plated tubular style. Warm blanket lined shoes of handsome, sturdy leather. Black and white, all sizes.

Bring shoe stamp 1, 2 or 3 in Book 3

For All Outdoor Men!

Parka Suit

$11.95

Snug, water repellent suit, ideal for all outdoor workers, hunters, fishermen. 2-piece parka suit with hooded jacket, bib trousers. Sturdy olive drab water repellent material. Men's medium and large sizes.

Rugged, Handsome

Club Bag

$9.95 *Plus 20% Federal Excise Tax*

A wonderful Christmas gift—fine, sturdy 21" club bag built to give years of service. Strong but lightweight. Specially treated cover, leather handles.

A charge, on account of retailers' occupational tax, shall be added to prices herein.

Chicago • Oak Park • Evanston

PM *for*

Pleasant Moments

War's busy Pace-Makers, setting new production marks, find enjoyment in a p.m. drink made better by PM de Luxe. PM *is* better . . . a whiskey of unusual mellowness and finer flavor. It offers Pre-war Merit in a Highball or Manhattan . . . old-fashioned excellence in an Old-Fashioned glass.

If it isn't PM . . . *it isn't an Evening*

LET'S FINISH THE JOB . . . BUY AN EXTRA WAR BOND

National Distillers Products Corporation, New York. Blended Whiskey. 86.8 Proof. 51% Straight Whiskey, 49% Grain Neutral Spirits.

All six stores open Thursday night.
Store hours, 9:30 a. m. to 9:30 p. m.

WIEBOLDT'S

. . . Rings in a Neighborly Christmas!

Lamp Table, Phyfe-inspired. The large mahogany top, with pie-crust moulding, balances perfectly with the tri-pedestal feature and the modified curved legs. Metal feet. **$9.88**

Handsome, Convenient 18th Century Tables Express Your Love! Give Year-Round Pleasure!

Tables: Future-Perfect Gifts

- Perfect gifts—for these tables add friendly warmth and hospitality to homes of loved ones!
- Perfect—for they eliminate that cold, uncomfortable, incompleted look a room can have!
- Perfect—for they become the true and gracious servants to modern, pleasant home living!
- Lovely 18th Century styles: two tier tables, two lamp tables, one drum, one cocktail table!
- With sturdy, hardwood mahogany finished bases; 5-ply hand-rubbed mahogany veneer tops!
- They'll add to the spirit of Christmas time, give years and years of unflinching service!

Six Styles
$9.88 ea.
Choose Several!

Furniture Department

Drum Table with large top. Convenient drawer and substantial base make this Phyfe-inspired model one of the most desirable tables. Has sweeping up-curve to the legs; metal feet. **$9.88**

Tier Table of Duncan Phyfe influence has been of great convenience in modern living. Displays bric-a-brac to advantage; holds snacks conveniently. **$9.88**

Tier Table with two gracefully turned tiers. Genuine Chippendale adaptation made with genuine Honduras mahogany tiers and mouldings. Use for serving tea, coffee, light snacks! Use it, too, as a silent servant at mealtime. **$9.88**

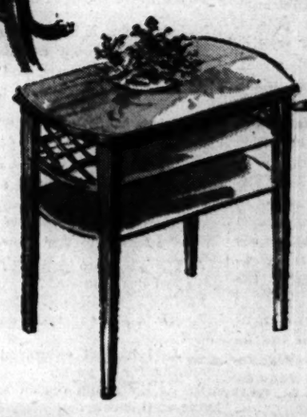

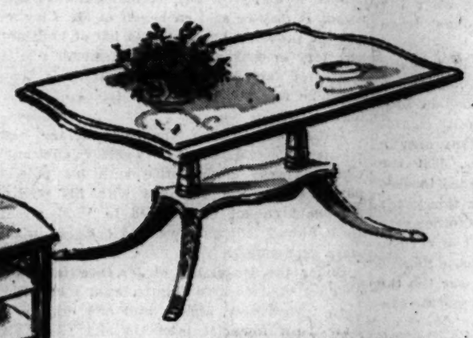

Lamp Table with all the full beauty of Sheraton's delicacy of style. Two-shelf style with lattice-type ends. Keeps lamp at proper height; reading material close at hand. **$9.88**

Cocktail Table with glass top. The wide, graceful lines of Duncan Phyfe inspire this perfect sized cocktail table. Has smart metal feet. **$9.88**

Reinforcement Makes Stretch-Preventive Feature in

Fine Mattress

Or Box Spring **$24.75** ***each unit***

A strong muslin reinforcement, fastened to the walls on every side of this mattress, prevents stretching. A marvelous feature that will mean years of long, satisfactory wear! Filled with soft cotton felt; covered with ACA ticking. Button tufted. Tape edging is in bright red, white and blue. Box spring to match. Twin or full size. $24.75 each unit.

Bedding Equipment Department

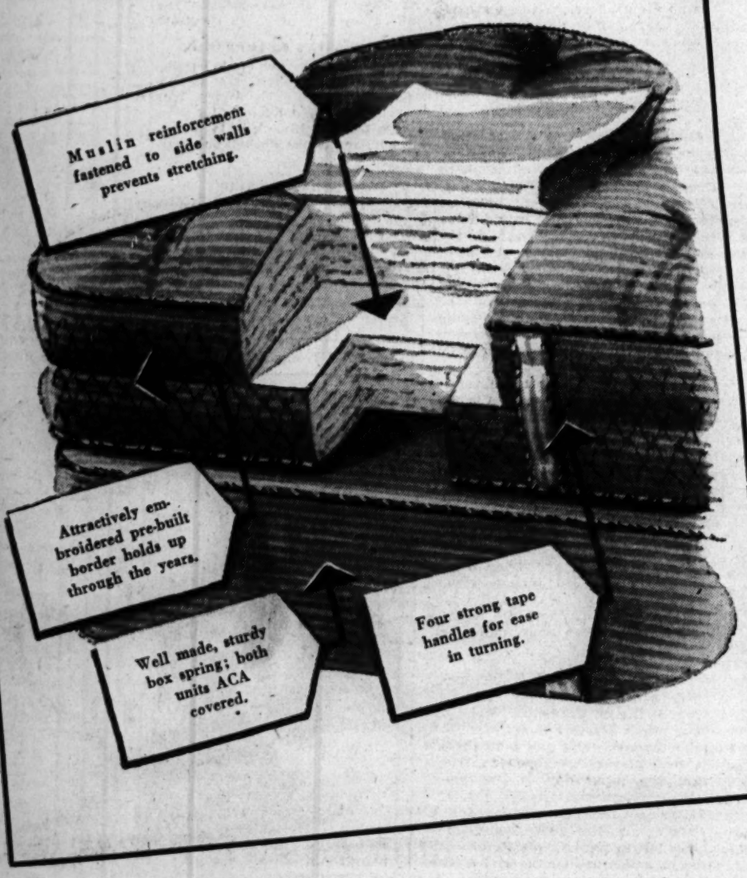
Muslin reinforcement fastened to side walls prevents stretching.
Attractively embroidered pre-built border holds up through the years.
Well made, sturdy box spring; both units ACA covered.
Four strong tape handles for ease in turning.

For Christmas! Redecorate the Children's Rooms! Use This Sturdy, Low-Priced Furniture!

Lime Finished Solid Oak

How happy the youngsters will be with a new bedroom outfit of solid oak! As strong as the oak tree itself, these pieces will "take" hard usage, long wear. Construction, too, has been keyed to longevity. And the color—it's perfect with any kind of color scheme you adopt. The soft lime color harmonizes with light and dark textiles alike! See these substantial pieces at Wieboldt's this weekend! Note that the chest has center guided drawers, that all pieces are designed for easy cleaning (always a good idea in young people's rooms). Terms will be arranged at Wieboldt's, if you wish!

2 Twin Beds, Chest
$69
1 Bed, Chest, $51.50

All Steel Construction! Rubber Tires! Storkline's

New "Aristocoach"

With 3-position Adjustable Pusher

$34.95

Truly a super coach! Among the many features you'll like is the handle pusher which adjusts to three positions to accommodate your height. Fine steel construction and rubber tired wheels. Slide lock for easy folding; safety lever lock; safety footbrake lever; nontip device; sun visor and storm shield; adjustable back rest; smooth riding gear. A Christmas gift both you and the baby will appreciate.

Juvenile Furniture Department

A charge, on account of Retailers' Occupational Tax, shall be added to prices herein.

On MILWAUKEE *near* ASHLAND *ARMitage 1000*

On ASHLAND BLVD. *near* MADISON *SEEley 1000*

On LINCOLN *near* BELMONT *WELlington 1000*

On SIXTY-THIRD *near* HALSTED *ENGlewood 8700*

In EVANSTON *on* DAVIS ST.—*DAVis 1000* *ROGers Park 2775*

In OAK PARK—LAKE ST. *at* HARLEM AVE.—*FORest 4500* *BERwyn 6300, Columbus 8060*

Chicago Daily Tribune
THE WORLD'S GREATEST NEWSPAPER

FOUNDED JUNE 10, 1847

16 ★★ WEDNESDAY, DEC. 6, 1944.

ENTERED AS SECOND CLASS MATTER MAY 14, 1903, AT THE POSTOFFICE AT CHICAGO, ILL., UNDER ACT OF MARCH 3, 1879.

All unsolicited articles, manuscripts, letters, and pictures sent to The Tribune are sent at the owner's risk, and The Tribune company expressly repudiates any liability or responsibility for their safe custody or return.

TOWARD A SOLUTION OF THE CIGARET PROBLEM.

With a good deal of hesitation, we draw attention to a suggestion that has been made to us for the relief of the cigaret crisis. We don't think it is an ideal solution, but we believe the subject is of sufficient importance to justify the study of any well considered plan.

The proposal calls for a material increase in the federal tax on cigarets, so that a standard pack will cost not 18 cents as at present in this vicinity, but perhaps as much as 25 or 30 cents. All of the increase would go to the treasury.

We don't have to be told what's wrong with this proposal. Consumers will resent the higher price. Everybody in the tobacco business from farmers to consumers will be up in arms in the knowledge that excises once raised are hard to get down to reasonable levels. Moreover, the moment congress starts to debate an increase in tobacco taxes, buyers will redouble their efforts to get supplies before the new tax goes on and sellers will be tempted to hold back supplies in the hope of making extra money later on. That will mean a further, if only temporary, disorder in an already disorderly market. Finally, the increase in the price will hit the poorest hardest. All of these objections are serious, and all that can be offered in reply is that the alternative may be worse.

We say "may be" because some people who profess to know what it is all about think that the supply will soon be adequate. They believe that the present shortage results from exceptionally heavy purchases by the government in recent months, at the same time that folks have been buying cigarets to send to their soldiers and sailors for Christmas. The government, so they say, will cut down its buying after the first of the year and, of course, the holiday trade will soon be over.

A congressional committee with a little spunk ought to be able to discover in half a day whether these hopes are well founded in fact. If they are, there isn't any need to raise cigaret taxes or to take any other step. Many men in the tobacco business say, however, that the trouble results from a shortage of aged tobacco in the warehouses, a shortage that this year's big crop cannot relieve for at least another year or two. They blame the department of agriculture for not letting the farmers increase tobacco acreage in the earlier years of the war tho the department was warned that during war the consumption of tobacco products always shoots up.

So maybe the demand at 18 cents a pack will continue to outrun the supply. In normal times the government wouldn't have to do anything about it. The price would go up a cent or two and that would stimulate the production of cigarets. Until the larger production became available, the higher price would tend to restrict purchases. That's the way a free market works, balancing supply and demand by means of price changes that fluctuate with an elegant precision, always clearing the market, no more and no less, and stimulating production to meet any increased demand.

The automatic price mechanism won't work these days because of government restrictions on production and prices all along the line. What is to be expected, of course, if the shortage continues and nothing is done, is the rapid development of a bootleg market. That will always happen when demand outruns supply and prices are fixed. Government can have no more success in preventing a black market in cigarets under present circumstances than it has had in preventing gambling or than it had during prohibition in preventing the sale of whisky. Somehow or other, some people already are managing to get hold of cigaret supplies and these are being sold at very fancy prices, the profits being sufficient to cover the risks of conducting an illicit business.

We seem to be heading into another bootleg era and if we are it will produce its quota of gangsters, hijacking, murders, etc. The profits from the illicit sales of cigarets will be so large that there will be plenty of money with which to bribe shipping clerks, truck drivers, and others to divert supplies from the normal trade channels to the bootleggers. The policemen, of course, will be taken care of, too. In these circumstances it is to be expected that a larger and larger share of the supply will move not thru the customary outlets but thru the illicit trade.

That will profit nobody except the bootleggers. The established merchants will suffer. The consumer whose conscience won't let him trade in the bootleg market will have an increasingly difficult time finding a legitimate dealer with a stock to sell. Those who patronize the bootleggers will pay two or three times the present price.

If, on the other hand, the price were forced upward by an increase in the federal tax, there would be no bootlegging because there would be no profit in it and the decreased consumption resulting from the higher price would tend to balance demand and supply. Some means would have to be found of protecting the trade against a price so high that stocks would not move.

The goal is to assure a stock of cigarets in all stores licensed to sell them. You could buy a pack without a humble petition to the clerk and without danger of being treated as a nuisance. The treasury would profit instead of the bootleggers. We'll venture the rough guess that the treasury could pick up something like half a billion dollars a year in this way in addition to the present yield from cigaret taxes, which is more than half a billion.

We don't particularly admire this proposal. We hope nothing of the sort will be required. We wish we could think of a better arrangement which would avoid higher prices as well as bootlegging and persistently empty shelves in the stores of legitimate dealers. We'll be glad to receive suggestions and will give publicity to any that seem to be worthy.

NEW GUARDIANS OF THE LAW.

Cook county is the largest local law enforcement unit in the nation. [New York City splits the job five ways.] The job of enforcing the law in Chicago and its suburbs has just been entrusted to two newly elected officials, State's Atty. William J. Tuohy and Sheriff Michael F. Mulcahy.

Neither would be in office were it not for the support of the Democratic machine, but both have records and personal characteristics which give ground for hope that they will administer their trusts as representatives of all the people and not as functionaries of a political organization.

Mr. Tuohy left private practice a decade ago to become head of the civil branch of the state's attorney's office. He conducted its affairs with energy and ability. In recent years a large part of his time was spent as attorney for the Cook county board. He discharged those duties without being touched by scandal, which, considering a few of the county commissioners with whom he was required to associate officially, must be some sort of a record in public probity.

Mr. Mulcahy is not a newcomer to the sheriff's office. He was installed there by appointment of the county board to clean up the scandals that had increased during the illness of his predecessor. Before that he was one of the rarities of the city council, an organization alderman with brains, and later he was OPA administrator. The sheriff's office had a deservedly bad name for a number of years, but there is no condition there that cannot be cleaned up by an honest administrator willing to resist political pressure.

Law enforcement in this county has left a good deal to be desired, particularly in the prosecution of criminal cases. Mr. Tuohy and Mr. Mulcahy can be assured of public support in efforts to improve conditions as they find them.

WALL STREET TAKES OVER.

Mr. Stettinius of the House of Morgan, secretary of state, is putting new faces in his department. Adolf Berle, who has been head of the American delegation at the air conference in Chicago, won't be there any more. Neither will several of his colleagues.

Wall street is taking over. One of the new faces is that of Nelson Rockefeller. Aside from personal amiability, his claim to eminence rests on his membership in a family and share in a family fortune that exerts tremendous influence both in America and abroad. The family's oil interests extend to South America, which is to be Assistant Secretary Rockefeller's special field.

William L. Clayton is a very wealthy man and is the largest cotton dealer in America. As a handler of a principal export crop he naturally has close ties with the New York banks that finance it and with British and other foreign users. It may be said on behalf of Mr. Clayton that he probably brings to his job of assistant secretary in charge of foreign economic affairs a greater familiarity with its problems than could be found about the tea tables of Washington.

Archibald MacLeish, the third of the new assistant secretaries, is a wealthy dilettante who has won more notice with his polecat polemics than he ever did with his poetry. Archibald cannot be charged to Wall street. He is Sidney Hillman's walking delegate in the state department.

Under the leadership of Mr. Stettinius the conduct of America's foreign affairs has thus been turned over, almost root and branch, to New York financial interests and those elements who can profit greatly in foreign trade. There is nothing ignominious in foreign trade, but the affairs touching the lives of 130,000,000 people demand somewhat less restricted viewpoints and more unselfish guardians if the nation is to be served.

Such influences in the executive department of the government did not start with the installation of Mr. Stettinius. His newly revamped state department should have ready cooperation from among others, the former Wall street lawyers, Mr. Stimson and Mr. Patterson, in the war department, and from Mr. Forrestal, the investment banker, in the navy department.

Congress, meantime, is in the hands of Sidney Hillman, if Mr. Hillman's claims can be accepted. That curious honeymoon, between Wall street and Union square, is one that will bear watching. The alliance, formed to promote the fourth term and blessed by its achievements, has one common objective. That is the exploitation of America for the benefit of other nations. Sooner or later the beneficiaries abroad will fall out. When that happens the American people may be privileged to watch a new struggle for power in Washington, between two factions, equally indifferent to their welfare, over which is to continue to give away their substance.

JAPAN'S PRISONERS.

[Birmingham Age-Herald.]

Relatives and friends of those American fighting men who are prisoners of the Japanese must have found consolation in the report by Maj. Samuel C. Grashio of Geiger field, Wash., that since the threat of defeat has become more evident to the Tokyo war lords the conditions in the prison camps of Japan have been improved.

Maj. Grashio, who was one of those who survived the "march of death" on Bataan and was one of the 10 men who escaped from the Philippines with Col. William Dyess, said: "The first seven months on Bataan were the worst. If your loved one lived thru that period my guess is that he stands a good chance of living thru the rest of it. At any rate, unless you've received definite word that he is dead, then you have good reason to hope for the best."

The uncertainty about the fate of prisoners of war, especially those in the hands of the Japanese, has been one of the most harrowing features of these deplorable cases, and there should be some reassurance in Maj. Grashio's words. It also is heartening to learn that the Japanese are apparently beginning at long last to realize that a tempering of their cruelty toward prisoners might be made to pay good dividends.

Test Your Horse Sense

By Dr. George W. Crane

Select the answers which you consider best. The last problem counts five points. Then look for the correct answers below.

1. Which one of the following is not a part of New York state? **Lake Placid Catalina Island Coney Island Ellis Island**
2. Pimento is associated with which one of these? **Horses Butter Fabrics Cheese**
3. A Dalmatian makes which one of these characteristic sounds? **Moo Bleat Meow Bark**
4. A white cane should make one think of which name? **Braille Bertillon Gregg Brinks**
5. A prodigy would probably have an "I. Q." or intelligence quotient of **60 90 105 140**
6. Every American citizen ought to know how to use the English language with reasonable accuracy, yet many high school graduates, after 12 years of public schooling, can't make a perfect score on this problem. Identify the parts of speech in the sentence below.

A dog[A] chased[B] the cow and[C] calf across[D] the green[E] meadow.

[a] The "conjunction" is.....
[b] The "preposition" is.....
[c] The "noun" is.....
[d] The "verb" is.....
[e] The "adjective" is.....

Score yourself as follows: 0-2, poor; 3-6, average; 7-8, superior; 9-10, very superior. [Note—the last question counts five points.]

Reg. U. S. Pat. Off.: Copyright: By The Chicago Tribune.

ANSWERS.

1. Catalina Island. 2. Cheese. 3. Bark. 4. Braille. 5. I. Q. of 140. 6. [a] Conjunction is C. [b] Preposition is D. [c] Noun is A. [d] Verb is B. [e] Adjective is E.

A LINE O' TYPE OR TWO

How to the Line, let the quips fall where they may.

Reg. U. S. Pat. Office

THE MARSHAL OF STRASBOURG.

"Speaking of Strasbourg," said Charlie Wheeler at the Press Veterans' dinner, "I'd like to add that one of Napoleon's marshals was born there. His name is dodging my memory at the moment, but it's a long German name ending in 'mann'."

"Maybe you mean Kellermann," we said, and Wheeler's memory promptly voted aye.

* * *

There were two Kellermanns of military fame, father and son, the former a native of Strasbourg, the latter of Metz. That makes a classic Alsace-Lorraine combination. Both figured in rallies that turned French defeats into victories and had a marked effect upon European history.

* * *

The elder Kellermann, François Christophe, belongs in the French revolutionary period and ended his active service when the star of Napoleon began to rise. His greatest exploit was turning the tide at Valmy [1792], where the revolutionary army, which had not won a fight, repelled a Prussian invasion. The victory demonstrated that the hastily recruited defenders of *liberte, égalite, fraternité* could handle the monarchist allies who were advancing to squelch democracy in France. Napoleon made this Kellermann an honorary marshal, and often used him as a military administrator.

* * *

The younger Kellermann, François Etienne, saved the battle of Marengo [1800] and Napoleon's reputation as a commander in chief. Gen. Desaix was given most of the credit, but Kellermann's charge thru the Austrian ranks, with only 400 sabers, was the pay-off. It is among the most famous cavalry charges in history.

* * *

In later campaigns Marshal Kellermann, always an able cavalry commander, was often under criticism for rapacity and cantankerousness. Napoleon said to him, "Whenever your name is brought before me I think of nothing but Marengo." . . . In Balzac's "Comédie Humaine" there is a character plainly modeled after this Kellermann, who like his father bore the title of duke of Valmy.

DISCONSOLATE HOUSE.

Say, what does one do about Christmas
When the boy of the house is away?
Who gets you up, and puts out the pup,
And how do you live thru the day?

Who gets out the lights and the trimmings,
And helps you to set up the tree?
Who fusses about when one string goes out,
To see where the dead bulb can be?

Who helps bring in logs for the fireplace?
Who gets everybody confused?
Who whistles and sings, and messes up things?
By whom is the motor car used?

What fun is it, planning for Christmas,
And how do you find any joy
When all is so still, without any thrill?
What's Christmas without any boy?

Casual.

Ineligible for Jury Service.

ATTORNEY [to potential juror]—How long have you been married?

POTENTIAL JUROR—Twenty-five years.

A.—Have you expressed an opinion about this case?

P. J.—I haven't expressed an opinion about anything for 25 years.

A.—Is there any reason why you should not serve on this case?

P. J.—O, yes.

A.—You are obviously over 21 years old. You are intelligent, aren't you?

P. J.—O, very.

A.—Have you been a prisoner at the bar?

P. J.—It was never necessary to make me a prisoner there.

A.—I mean, have you ever been brought into court?

P. J.—I was in Speeders' court once, but I explained to the judge that my gas was running low and I was speeding to get home before it ran out. He then dismissed the case.

A.—Your record is good. Why shouldn't you serve?

P. J.—Why, sir, it would be impossible. I don't know the first thing about this case.

W. L. Hudson.

A CHRISTMAS CANDLE.

I light a candle for a lad
Across the seas, and speak his name;
He cannot know, for all my wish,
Of its frail, lovely flame.

But O, the love meant for him, too,
The sure, unwavering light,
Will reach him anywhere on earth
This Christmas night!

Gloria Love.

Offenbach [Dec. 4] is not lost to Chicago. In recent engagements the Ballet de Monte Carlo has presented here an entertainment called "Galté Parisienne," set to the strains of his cancans, gallops, and waltzes. And what waltzes are more delectable? Tumbleweed.

Th-th-they h-h-had t-t-to t-t-take old Annie out of the r-r-riveting s-s-section b-b-because sh-sh-she c-c-couldn't k-k-keep h-h-her t-t-teeth in h-h-her m-m-mouth. Rivetena.

The German town of Jülich, so often mentioned in current war news, is of special interest to Chicagoans. Frederick Stock was born there on Nov. 11, 1872. J. T. H.

It's a war of movement, especially along State st. on Monday nights.

CHARLES COLLINS.

Friend of the Yanks

[Draft, military, and veterans' questions are answered here or by mail if a stamped envelope is sent. Personal advice and assistance are given veterans by appointment.]

R. M. S. writes: "When I entered the navy, the navy dentists decided my teeth did not come up to standard and partially completed a great deal of work during my active service. Now that I'm discharged, I do not have the money to have the work completed. Is there any way I can get help?"

You should report to or write to the nearest veterans administration facility so that "service connection" may be established, after which the work will be completed for you at government expense.

C. P. H. asks: "When one is receiving $23 a month disability pension and attending school under the G. I. law, is the pension supposed to be deducted from the $50 and expenses received under the G. I. law for school? My first check for school was only $36."

The instructions issued by the veterans administration in Washington, D. C., to the field and regional offices were not clear on this point, so some offices are withholding money paid for pensions until the matter is cleared up officially. There is no connection between the two laws and the money being withheld certainly will be released soon.

HOW TO KEEP WELL *by Dr. Irving S. Cutter*

To the limit of space, questions pertaining to the prevention of disease will be answered. Personal replies will be made under proper limitations, when return stamped envelope is inclosed. Dr. Cutter will not make diagnoses or prescribe for individual diseases.

[Copyright: 1944: By The Chicago Tribune.]

GAIN WEIGHT IN DROPPED KIDNEY.

EVERY now and then a member of the fair sex will be unnecessarily disturbed because she has been told that she has a floating kidney. As we know, the renal organs are not fastened firmly in place. They lie behind the peritoneal cavity, and nature expects them to "stay put." They are surrounded by a fatty capsule which acts as a protecting pad against injury. In turn this is enclosed by a loose sheath of fibrous tissue. But there are no ligaments, no binding cords which serve as anchors.

Occasionally one who loses poundage rapidly from any cause will absorb body fat, including the layers encircling the kidneys. If, in addition, the sufferer assumes a poor posture, with a sagging abdomen, these secreting parts may wander away from home.

Should a kidney descend into the lower abdomen or the pelvis, it may require attention. The reason is clear. With the apparatus so far away from its normal habitat, there will be considerable pull on the blood vessels. This very stretching will narrow the caliber of the conduits and hence decrease the quantity of nutriment.

Now and then a twist or kinking of the ureter [the tube which connects with the bladder] will occur, thus shutting off the flow of urine. In such a situation, enormous swelling and congestion will ensue and pressure may destroy portions of the delicate machinery. Even tho this blocking comes on intermittently, some damage will result and we may develop a huge structure which will become a ready target for bacterial attack. Furthermore, there is some danger that adhesions will glue certain areas together.

Are there any symptoms? Pain, resembling intestinal colic, may be complained of and it may be difficult to locate the site. Others will mention a dragging dull ache anywhere between the upper abdomen and the bladder. If it arises suddenly and is extremely severe, the question of stoppage somewhere along the ureter should be investigated. It is probably not too much to say that if the outflow of urine is not free there will be greater likelihood that a stone will form, either in the kidney proper or in the bladder.

As a rule, however, every well nourished woman can dismiss the thought of trouble in this region. The type of patient who should be watched is the thin, dyspeptic looking, long waisted person who tires easily, who is toxic, and who suffers from dizziness. At first the victim may mention merely a digestive upset. Nevertheless, the position of the renal organs should be checked for possible displacement.

But nothing need be done about it unless the descent has been fairly extensive—at least the length of the structure itself. Not infrequently, obliging the individual to wear a well fitting abdominal support and adding to the weight thru balanced meals will remedy the whole matter. But there may be cases where it is desirable to fasten the kidneys back where they belong. This calls for expert surgery. In skilled hands there is little if any risk.

Only rarely will this condition be observed in men. The malady is the special property of the ladies.

CONFINED.

Mrs. S. writes: A young man who has worked out of doors all his life is now employed inside a machine shop. At times he feels the urge to run outside for some fresh air. Is this serious?

REPLY.

Probably not. As yet, he has not become acclimated to his new environment. He will, in time, if he likes his work.

NOT WITH CARE.

Mr. L. writes: If a person has calcified spots on his lungs, will he be troubled in later life with consumption?

REPLY.

Calcification betokens healing. If resistance is maintained at a high level, you will probably never have occasion to be reminded that you once had tuberculosis.

CHILBLAINS AND FROSTBITE.

D. S. writes: I have heard that chilblains should be treated with cold water. Is this correct?

REPLY.

No. This is a circulatory disorder which responds to heat. Heat must not be used with frostbite, however. Send a stamped, self-addressed envelope for leaflet on these two maladies.

Test Your Facts

With each of the following questions are listed three answers. Make your choice, see the correct answers below, and mark your score:

1. What is the chief and largest of the Society Islands? [a] Tahoe. [b] Tahiti. [c] Papua.
2. When an airplane is stalled near the ground and lands suddenly instead of gliding down it is called [a] A three point landing. [b] A pancake landing. [c] A forced landing.
3. What is playwright Eugene O'Neill's middle name? [a] Paul. [b] Stanley. [c] Gladstone.
4. What is atop the dome of the capitol in Washington, D. C.? [a] A statue of Freedom. [b] A statue of Diana. [c] A statue of Mercury.

ANSWERS.

1. [b] Tahiti. 2. [b] A pancake landing. 3. [c] Gladstone. 4. [a] **A statue of Freedom.**

RESTORATION JOB

Having Trouble Making It Stick.

Front Views & Profiles

By MARCIA WINN

Ah, the Pale Moon.

Being a romantic busybody who always wants everybody to be in love with somebody, we are happy to note that Mr. Paul G. Dallwig, layman lecturer at the Chicago Natural History museum, has issued a special invitation to all newlyweds, about-to-be's, and lovers in general to take a trip to the moon with him next Sunday.

Mr. Dallwig has made this magnificent gesture because the moon is so definitely associated with romance, and, altho we think it is a pretty thing theoretically, is it wise as a practical measure? To get too near the moon might be as disturbing as to regard a moderately good complexion in one of those boudoir magnifying mirrors which make a nose look like Mount Vesuvius. You end up never wanting to see that face or any mirror again.

There are few things lovelier than the sight of the moon rising, a gold and smoldering ball, over the rim of the lake, or riding high and full and pale at midnight ["Art thou pale for weariness of climbing heaven and gazing on the earth?" once wrote the poet, Shelley], or a delicate silver rind in an aura of mist. This is the beauty that spurs the imagination. This is the beauty that complements love. But to visit that moon?

Armed with indignation and queries to sustain it, we paid a call upon Mr. Dallwig in his office, a book filled eyrie 43 stories above the respectable quiet of La Salle st. The only product of human hands near him as he meditates is the wholly uninhabited spire of the Methodist temple, but his windows face the lake over which every night as he works he can watch that moon of his rise to ride the wintry skies.

We came away with some very sad news for us romantics. Altho we are supposed to be impervious to storm, famine, or the elements, do you suppose we actually can weather a temperature that is 208 above zero by day and 250 below by night? [Mr. Dallwig's proposed invasion of the moon lands at night.]

And altho there is much to be said for the nuance of the glance, the smile, and the twitch of the nostril, can we completely cast away speech and still be happy? We would have to on the moon, for it has no atmosphere. Without atmosphere there can be no sound waves. Without sound waves speech is purposeless unless you are a lip reader or have the foresight to carry a pencil and a pad of paper. What then of the soft words of love?

Lack of atmosphere causes other lacks, but these possibly could be overcome. Without atmosphere there would be no diffusion of light. All would be startlingly light or velvet black. The day would have the brightness of a diamond, the night the impenetrable gloom of the tomb.

Without atmosphere there would be no vapor. Thus there would be no water, and in time there would be no life. But this, as we suggested, could be overcome for a brief period.

Without atmosphere there would be no aerial perspective. You would see everything. Your girl might walk five miles away to powder her nose, certain that you would not see her in this remedial act, but not only would you see her but she would appear as large as tho she were standing beside you. Moreover, because the gravitational pull on the moon is only one-sixth what it is on the earth, her stride would measure about 180 inches, which not only would be ungainly but would tend to dissipate the romantic aura heretofore surrounding her in your eyes.

Well, all loved and loving ones, those are a few of the grimmer facts of life on the moon. Make up your minds before Sunday. Can you take them or can't you take them? It may also distress you to know that the lunar day is 304 hours long—two weeks.

The moon as the setting for a wedding is the only conceivable place left to rival Elliott Roosevelt's recent adventure on the rim of the Grand Canyon, but you realize, of course, that once you are up there you will have no moon at which to gaze.

VOICE OF THE PEOPLE

Writers should confine themselves to 200 or 300 words. Give full names and addresses. No manuscripts can be returned. Address Voice of the People, THE TRIBUNE.

THE BRITISH WHITE PAPER.

Chicago, Dec. 1.—Because there was more or less criticism that the British have had only one army on the western front against our four, and because we are carrying almost the whole burden of the war with Japan, the British decided to smash all criticism by publishing a White Paper giving a lot of overpowering statistics.

This White Paper will bear close examination, because it is well known that you can show almost anything with statistics. Britain shows for example, that she has an army of between four and five million men. If we did as well, she says, we should raise 15 million instead of 11 million. But, what is the real point here? Is it not how many men are actually facing the Germans and the Japs, not those in Africa, Suez, Madagascar? On the important point of how many are in the advanced zone actually facing the enemy, the White Paper takes a wide berth. RAYMOND JAMMESON.

ROUSED HER IRE.

Chicago, Ill., Dec. 2.—In answer to the letter of Mrs. Hodge of Auckland, saying we should help care for the illegitimate babies fathered there by American service men, permit me to say that this is pure unmitigated nerve. As the wife of a service man who was seduced by a foreign woman in a foreign country, while intoxicated, and fathered a child, I feel money should be used to teach the women purity, and to keep married men at a distance. We have thousands of babies in this country born out of wedlock. We must help them. The New Deal has given lend-lease for everything, shall it now sponsor adultery? I can't buy cod liver oil for my two little girls, and I work, too. Added to this, my husband sends money to the child of his unwed sweetheart, overseas. I remained true to him, as do other American wives. It is hard enough to know our husbands and sweethearts deceive us with foreign women, but to ask us to support the offspring is too much.

A BITTER SERVICE WIFE.

QUICK, WATSON.

Chicago, Nov. 23.—Why can't something be done to relieve the suffering of those pathetic individuals who stand in lines a block long to get one package of cigarets? As one walks along the street and looks into the faces of these bewildered people, it is reminiscent of hungry persons in soup lines during the depression.

All the joy of life is gone for many because how now can they annoy normal folks in restaurants and at soda fountains by puffing smoke into their faces?

As Sherlock Holmes said, "The needle, Watson." H. DWYER.

HIBERNATING LEADERSHIP.

Chicago, Nov. 29.—You are to be complimented on your frankness in publishing the cartoon "The Wrong Way to Prepare Between Bouts." I honestly hope that it will sink in to the so-called leaders of the Republican party. L. R.

OUTMANEUVERED.

Baraboo, Wis., Nov. 29.—Your cartoon of the elephant with a hangover was very nicely colored. It wasn't the elephant's sins that beat him. The donkey merely outmaneuvered him. JIM HOWLEY.

PHILIPPIC FROM PLANKINTON.

Plankinton, S. D., Nov. 28.—We heard a great deal of talk about putting property rights above human rights during the campaign. I have been a lifelong Democrat. I voted for Roosevelt three times. I would be glad to put my record of Americanism up against any Democrat in the country. I advocated putting human rights above property rights long before Franklin Roosevelt was ever heard of. But I did not intend that we should put human rights above honor, liberty, justice, and character.

My friends and associates are the highest class people in the world, but under the contaminating and demoralizing influence of Roosevelt they have lost all sense of right and wrong. They live in mortal fear of freedom of speech, courts, elections, polls, and other agencies by which people give public expression to their ideas. They have so imbibed the philosophy of the New Deal that the only means which they know of to attain their end are the cowardly and underhanded methods of lying, trickery, and deceit. They are determined to crush all opposition, by foul means or fair. They attack the personal character of every one that disagrees with them and they rely on threats and insults to influence the opinions of others. They have been trying to justify the perfidy, hypocrisy, and treachery of Roosevelt so long that they find it impossible to tell the truth. To hear them talk you would think that their only ambition in life was to "live by bread alone." PATRICK DUGGAN.

AMERICANS DON'T MUTINY.

Chicago, Nov. 30.—I always thought England was Canada's mother country. I guess not, tho. Canadians mutiny against being drafted for overseas duty. Americans over in France and Germany, fighting for England, had no choice whether they wanted to or not. They didn't mutiny, either.

JAMES COOK.

THEY COULDN'T STOMACH THEIR CANDIDATE.

San Diego, Cal., Nov. 26.—In our small precinct here, in the November election, there were 37 Republicans who voted for Mickey Mouse, and nine who voted for Donald Duck. I know this because I was on the election board. J. S.

FRIEND OF THE PEOPLE

The volume of Legal Friend mail necessitates printed statements on common questions. No copies or records of the letters or answers are kept. Hence follow-up letters should be complete in themselves. If questions are based on some previously printed problem a clipping of the article should accompany. Most of the replies are mailed. Letters bearing no name are disregarded. A self-addressed envelope will expedite handling.

CODICIL.

Chicago, Dec. 4.—Some years ago I made out a will in which I appointed a certain attorney to probate my estate. I no longer wish to have him take care of my affairs. Can this will be cancelled? R. C.

Yes, but it would be preferable to use a codicil for such a purpose.

TRIBUNE LAW DEPARTMENT.

AMONG THE FOLKS IN HISTORY

Reprinted from Tribune's collection of Gaar Williams cartoons

STEP RIGHT ON IN, JOE. MAKE YERSELF AT HOME.
NOW JUST YOU LET ME HAVE AN APRON AN' I'LL HELP.
OH LAWZY! I HAVENT GOT HARDLY ANYTHING T' DO - BUT COME ON OUT AN' TALK.
THE GUEST WHO DEMANDED AN' APRON FIRST THING
GAAR WILLIAMS

Christmas Store Hours, 9:30 to 6

Marshall Field & Company

The Store of the Christmas Spirit

December 6, 1944

Dear public...

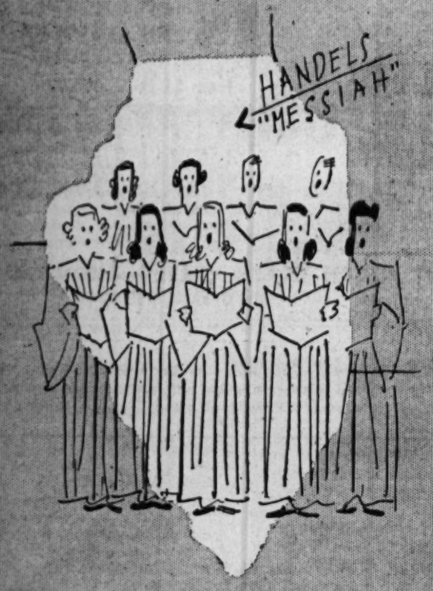

We've had letters from Wisconsin, Iowa, Missouri—practically all over the Middle West—asking *when* were we going to sing. We're in right good voice—150 of us have been practicing since September for our traditional Christmas Concert (9:45 today, the Walnut Room seventh floor—Handel's "Messiah.")

MORAL: WE LIFT OUR VOICES WITH ALL THE WORLD "PEACE ON EARTH—GOOD WILL TOWARDS MEN"

Yours,
Marshall Field & Company

Copyright, 1944 by Marshall Field & Company

$8.95

$3

$3

$4

$5

$3

CHRISTMAS IS A WORLD OF HEAVENLY THINGS FROM OUR FABULOUS K. P. CORNER, Fifth Floor, South, State)

. . . and when you suddenly come upon our **APRONS** you'll send sighs of happy relief upwards! For here, in one spot, you can check names off your list like fury! A big ruffled coverall would hit the spot with that busy-bee mother, something dainty and frilly would charm the new bride. Yes, and there are even he-man bibs for the gent who likes culinary experimentation. So you see—it's practically an A to Z gift heaven—bursting with surprising and exciting presents perfect! Aprons, $1 to $10.95

101 ILLINOISANS ON NEW ARMY WOUNDED LIST

1,518 Yanks Injured in European Area.

[Chicago Tribune Press Service.]

Washington, D. C., Dec. 5.—The war department today made public the names of an additional 1,518 United States soldiers wounded in action in the European theater of operations. The list includes 101 Illinois men, of whom 60 are from Chicago and its vicinity.

CHICAGO AND VICINITY.

Alfe, Pvt. Santo S.—Mrs. Carmella M. Alfe, mother, 2716 W. Flournoy st.

Atherton, Pvt. Vernon F.—Mrs. Sadie A. Wilkens, sister, 1121 N. Pine av.

Backler, Pvt. Irving M.—Mrs. Rena J. Backler, wife, 1419 N. Fairfield av.

Brenner, Pvt. 1st Class William O.—Mrs. Bernice E. Brenner, wife, 339 N. Parkside av.

Burbs, Pvt. 1st Class Charles J.—Mrs. Mary Burbs, mother, 722 S. Victory st., Waukegan.

Cappellotti, Pvt. Guido—Mrs. Clara Cappellotti, mother, 430 E. 22d st.

Carmichael, Pvt. 1st Class Delbert L.—Mrs. Mary A. Carmichael, mother, 1302 W. Thomas.

Comly, Pvt. 1st Class Albert E.—Mrs. Pearl Comly, mother, 209 W. Charles st., Piano.

Crosson, Pvt. Donald J.—Mrs. Loretta Welter, mother, 2026 Cullerton st.

Cueto, Pvt. 1st Class Frank L.—Mrs. Anna Circe, sister, 2703 S. Union st.

Cunningham, Pvt. Stanley F.—Mrs. Evelyn M. Blair, sister, 2448 Southport av.

Curtis, Corp. Dean B.—Mrs. Dorothy Mae Curtis, wife, 2164 Wilson av.

Czubek, Staff Sgt. Millard J.—Mrs. Martha Czubek, mother, 5347 Agatite st.

Delullo, Pvt. 1st Class Alex Jr.—Alexander Delullo, father, 607 N. Elizabeth st.

Di Filippe, Pvt. Egidio F.—Mrs. Madeline C. Di Filippo, mother, 9209 Dobson st.

Dolniak, Tech. 5th Grade Frank E.—Casimer Dolniak, father, 8938 Houston av.

Drennan, Capt. Fred O.—Phil O. Drennan, father, 4D farm, Woodstock.

Fox, Tech. 5th Grade Charles V.—Leo Fox, uncle, 1956 S. Christiana av.

Frisk, Pvt. 1st Class Raymond E.—Mrs. Ellen M. Frick, wife, 3610 Marwood st., River Grove.

Grant, Pvt. 1st Class Julius—Mrs. Sahar Grant, mother, 1222 S. Sawyer av.

Hoffman, Corp. John W.—Mrs. Marian M. Hoffman, wife, 6466 S. Dante av.

Jarzynka, Staff Sgt. Walter J.—Mrs. Helen R. Jarzynka, wife, Lemont.

Kaluziak, Pvt. Thomas J.—Mike Kaluziak Sr., father, 2318 W. 18th pl.

Kaplan, Pvt. Herman M.—Mrs. Emily W. Kaplan, wife, 10 S. St. Louis av.

Koster, Pvt. 1st Class Edward G.—Mrs. Gertrude Koster, mother, 171st and Halsted sts., Homewood.

Kowynia, Pvt. Stanley J. Jr.—Mrs. Lucy Kowynia, mother, 5127 S. Winchester av.

Kurth, Pvt. William W.—Mrs. Emily Kurth, mother, Elgin.

Latour, Pvt. 1st Class Benjamin A.—Alexander F. Latour, father, 306 100th st., Thornton.

Lombardi, Corp. James J.—Mrs. Mary Lombardi, wife, 1442 N. Ridgeway av.

Malley, Corp. James D.—Mrs. Kay V. Malloy, wife, 7651 S. Sangamon st.

Mampre, Staff Sgt. Albert L.—Nislan M. Mampre, father, 863 S. Grove av., Oak Park.

Mantch, Pvt. 1st Class Henry C.—Mrs. Theresa K. Mantch, mother, 2039 W. Cullom.

Martin, Pvt. 1st Class Richard J.—Mrs. Agnes Martin, mother, 2652 S. Spaulding av.

Martin, Sgt. Robert D.—Mrs. Harry S. Martin, mother, 1339 Campbell av., Chicago Heights.

Mathers, 2d Lt. George B.—Mrs. Blanche T. Mathers, mother, 121 S. Ridgeland, Oak Park.

Mattels, Tech. 4th Grade Anthony—Mrs. Lillian Paul Mattels, wife, 2447 58th av, Cicero.

Mester, Pvt. 1st Class William R.—Mrs. Anna C. Mester, mother, 4336 North av.

Morton, 1st Lt. William O.—Mrs. Geraldine I. Morton, wife, 5042 N. Kildare av.

Murrey, Pvt. 1st Class Thomas D.—Agnus D. Murrey, father, 2528 Clarke st., River Grove.

Noonan, Corp. James J. Jr.—Mrs. Rose D. Hansen, sister, 6318 Ingleside av.

Perez, Pvt. John P.—Mrs. Josephine Perez, mother, 762 W. Grenshaw st.

Perkins, Pvt. Russell A.—Mrs. Undine M. Perkins, mother, 1938 N. Plainfield av.

Piekut, Pvt. 1st Class Leo B.—Mrs. Mary Piekut, mother, 4851 S. Kolin av.

Polyak, Pvt. 1st Class William M.—Mrs. Madge Polyak, wife, 2050 Lemoyne st.

Randle, 2d Lt. William—Mrs. Geraldine May Randle, wife, 903 Walnut st., Highland.

Roth, Staff Sgt. Philip J.—Mrs. Anna E. Roth, mother, 4108 N. Milwaukee av.

Sharkey, Pvt. 1st Class Edward J.—Mrs. Tennesee Sharkey, mother, 1837 S. Loomis st.

Smith, Pvt. Jay L.—Fred D. Smith, father, McHenry.

Szczepanski, Pvt. 1st Class Harry—Mrs. Anna Waszkiewski, mother, 2432 Cortland st.

Thimmig, Sgt. Leslie L.—Mrs. Vera L. Thimmig, wife, 424 Davison st., Joliet.

Urbanowicz, Pvt. Carl—Mrs. Antoinette P. Urbanowicz, mother, 97th and Roberts rd., Palos Park.

Valasco, Pvt. Alfonso B. Jr.—Alfonso Velasco Sr., father, 3613 S. Ellis av.

Wahlman, Pvt. John M.—Werner E. Wahlman, father, 1726 Ridge av., Evanston.

Waterstradt, Pvt. Gilbert G.—Mrs. Ida M. Waterstradt, mother, 1748 N. California av.

Waytula, Pvt. Andrew F.—Mrs. Josephine Waytula, wife, 724 Grenshaw st.

Weishaupt, Pvt. Ernest F.—Mrs. Mable Weishaupt, mother, 1234 S. Western av.

Windt, Pvt. Floyd W.—Mrs. Barbara H. Windt, mother, 2046 N. Nagle av.

Wyma, Tech. 5th Grade Arthur J.—Mrs. Florence E. Wyma, wife, 12417 S. Wentworth.

Zarasa, Staff Sgt. Joseph S.—Mrs. Martha Zarasa, mother, 1516 W. Augusta blvd.

Ziejewski, Pvt. Sigmund C.—Charles Ziejewski, father, 1626 W. 18th st.

DOWNSTATE ILLINOIS.

Bailey, Staff Sgt. Kenneth R.—Mrs. Robert Bailey, mother, 530 W. Adams st., Clinton.

Burlison, Pvt. 1st Class Leonard C.—Leonard M. Burlison, father, West End.

Bush, Tech. 4th Gr. Dwight K.—Mrs. Lizzie Bush, mother, R. 1, Royalton.

Bushue, Tech. 5th Gr. Randall C.—Jesse S. Bushue, father, Mason.

Casmare, Pvt. 1st Class Alphonse—Joe Casmaro, father, 825 Morgan st., Rockford.

Clodfelter, Staff Sgt. Robert H.—Mrs. Edna Clodfelter, mother, West Salem.

Divelbiss, Pvt. Lee A.—Arthur Schindler, uncle, Mount Carroll.

Dixon, Sgt. Dale W.—Mrs. Mae Dixon, mother, 1031 W. Monroe, Auburn.

Drake, Pvt. 1st Class Harold J.—Jackie Drake, brother, Morris.

Eblin, Pvt. Noble R.—Mrs. Vida P. Eblin, wife, Mount Erie.

Eden, Pvt. 1st Class Robert L.—Mrs. Pearl Eden, mother, Athens.

Ernst, Pvt. Lester E.—Mrs. Lucille D. Ernst, mother, 806 Scheel st., Belleville.

Gerber, Pvt. Emil E.—Mrs. Laura M. Gerber, mother, Fairbury.

Grove, Warrant Officer John R.—Paul R. Grove, father, 421 Lincoln av., Dixon.

Harden, Pvt. Max J.—Mrs. Mary Harden, mother, Bradford.

Keating, Sgt. Charles G.—Mrs. Irene F. Keating, wife, 215½ E. Adam st., Springfield.

Lipton, 2d Lt. James S.—Mr. and Mrs. Martin Lipton, parents, Dowell.

Lowe, Pvt. 1st Class Archie L.—Mrs. Edith D. Lowe, wife, 333 Brentwood blvd., Alton.

Mackievics, Sgt. Raymond S.—Miss Amelia Mackievics, sister, Danville.

Martin, Pvt. Wilbur J.—Mrs. Alice A. Martin, mother, 15 W. Crofoot st., Sandwich.

McCormick, Corp. Spencer O.—Mrs. Elizabeth M. McCormick, wife, 712 Park st., Eldorado.

Merritt, Staff Sgt. Harold A.—Mrs. Roxie Merritt, mother, Mulberry Grove.

Mies, Sgt. Ernest G.—Mrs. Adeline Mies, mother, Fairbury.

Misserendino, Pvt. 1st Class John—Ross Misserendino, father, 7446 W. 58th pl., Summit.

Morris, Pvt. Edward L.—Mrs. Bertha L. Morris, wife, 1109 N. Fairland st., Benton.

O'Dell, Tech. 4th Gr. Roosevelt P.—Mrs. Carrie E. O'Dell, mother, 3101 Commercial av., Mattoon.

O'Keefe, Staff Sgt. Robert V.—Dwight H. O'Keefe, father, 1206 S. 2d st., Springfield.

Pierce, Pvt. 1st Class Garland J.—Mrs. Lillie M. Pierce, mother, Mason.

Pugh, Pvt. 1st Class Edgar M.—Mrs. Anna R. Pugh, wife, Capron.

Rogers, Pvt. Robert A.—Mrs. Agnes Rogers, mother, Wyoming.

Rohr, Pvt. 1st Class G.—Mrs. Lois W. Rohr, mother, Alexis.

Saunders, Pvt. 1st Class Harold W.—Mrs. Hazel M. Saunders, mother, 935 W. Grove st., Bloomington.

Shryock, Corp. Raymond L.—Mrs. Lizzie R. Shyrock, mother, Obiong.

Vance, Pvt. 1st Class Stanley L.—Mrs. Margaret M. Vance, wife, 608 20th av., Rock Island.

Van Cleve, Pvt. James M.—Mrs. Mary J. Van Cleve, wife, Edwardsville.

Walker, Pvt. Claire K.—Mrs. Eileen M. Walker, wife, 813 E. 7th st., Alton.

Wass, Pvt. Paul D.—Miss Ruth G. Wass, sister, 572 Elm pl., Princeton.

Weigman, Pvt. Robert H.—Mrs. Blossom P. Weigman, mother, 29 Arcade ct., Freeport.

Wilson, Staff Sgt. Robert A.—Mrs. Amelia H. Wilson, wife, 1315 Market st., De Kalb.

Yates, Pvt. 1st Class Glen W.—Mrs. Estell M. Frisbie, mother, 517 N. 7th st., Quincy.

Yeager, Tech. Sgt. Giltner H.—Edward C. Yeager, father, Maunie.

INDIANA.

Buck, Pvt. Robert K.—Mrs. Flossie E. Buck, mother, 811 E. Mishawaka av., Mishawaka.

Cohen, Pvt. Melvin—Mrs. Betty J. Cohen, wife, 169 Gage av., Elkhart.

Davis, Pvt. 1st Class James A.—Mrs. Alma D. Davis, mother, 402 S. 29th st., Lafayette.

McCutchan, Capt. Floyd K.—Mrs. Mildred C. McCutchan, wife, Idaville.

Michaelis, Staff Sgt. Herbert F.—Mrs. Eleanor F. Michaelis, wife, 421 Sylvin, West Lafayette.

Norton, Sgt. Robert C.—Mrs. Mary H. Norton, mother, 317 North Meridian, Red Key.

Philpott, Staff Sgt. Robert G. Jr.—Mrs. R. G. Philpott Jr., wife, 3909 Adams st., Gary.

Ray, Tech. 5th Grade Arthur J.—Mrs. Aline Ray, wife, 4207 Magoun av., East Chicago.

Varga, Staff Sgt. Steve A.—Mrs. Anna Varga, mother, 621 W. Indiana av., South Bend.

Wekony, Pvt. 1st Class Arthur—Mrs. Elizabeth Wekony, mother, 320 W. La Salle st., South Bend.

Woltman, Pvt. 1st Class John F. Jr.—Mrs. Helen E. Woltman, mother, 2020 S. Kendall st., South Bend.

Yatsko, Pvt. 1st Class Steve Jr.—Mrs. Elizabeth Yatsko, wife, 1550 Grant st., Gary.

Yazumbek, Pvt. Leo—Miss Evelyn Hocker, friend, 1937 Clark st., Whiting.

MICHIGAN.

Crosby, Pvt. Seth O.—Mrs. Georgia Crosby mother, 3339 Redmond av., Kalamazoo.

Egan, Corp. James E.—Mrs. Ruth E. Egan, wife, 1301 Bridge st., Grand Rapids.

Hoffman, Pvt. 1st Class Kenneth H.—Mrs. Nellie Hoffman, mother, 216 W. Plain, Eaton Rapids.

Wallace, Pvt. 1st Class George H.—Mrs. Donna Wallace, wife, 1600 Comfort st., Lansing.

Wolters, Pvt. 1st Class Gordon D.—Mrs. Lydia W. Wolters, mother, c/o John Henry Wolters, Holland.

WISCONSIN.

Alvin, Staff Sgt. Harry L.—Mrs. Alice Zahn, sister, 1746 Dewey st., Beloit.

Cumiskey, Pvt. 1st Class James A.—Mrs. Luella Cumiskey, mother, 1428 W. Chambers st., Milwaukee.

Maliba, 1st Lt.—Rufus L. Maltba, father, 2100 University av., Middleton.

Schurman, Pvt. John T.—Mrs. Mary E. Schurman, mother, 2206 S. 80th st., West Allis.

Waldo, Tech. 3d Grade George C.—Mrs. Mary Waldo, mother, Westfield.

Wrixton, Pvt. Kenneth C.—Mrs. Pauline G. Wrixton, mother, 812 Forest st., Racine.

Yapp, Pvt. 1st Class Donald E.—Mrs. Lillian A. Yapp, mother, 305 E. Johnson st., Madison.

Ziebell, Pvt. 1st Class Gerald O.—Mrs. Olga Ziebell, mother, 3447 N. 44th st., Milwaukee.

WHISKEY

PARK & TILFORD Reserve	Fifth	$3.43
SEAGRAM'S V. O.	Fifth	$5.22
SEAGRAM'S 7 Crown	Fifth	$3.94
CALVERT'S Reserve	Fifth	$3.90
PAUL JONES	Fifth	$3.49
GILBEY'S GIN	Fifth	$3.15
COINTREAU Liqueur	Fifth	$5.69
SOUTHERN COMFORT	Fifth	$5.88
SIGNET RYE, Bonded	Pint	$2.54
BENEDICTINE, D O M	Quart	10.99

Right Reserved to Limit Quantities
We carry a complete line of Rums, Brandies, Gins, Cordials and Wines

STORE HOURS:
Madison Street, 8:30 A.M. to 9 P.M.
Monroe Street, 8:30 A.M. to 7 P.M.

MARYLAND
Wine & Liquor Company
157 W. Madison St.
Opposite La Salle Hotel
62 E. Monroe St.
Half Block East of Palmer House
DEARBORN 7400

GASOLINE ALLEY

FUZZY, I WAKE UP HAPPY AND I'M HAPPY ALL DAY!
I KNOW, SKEEZIX. I REMEMBER HOW I FELT WHEN I GOT THE GOOD NEWS.
MUD, BUGS, LIZARDS, K RATIONS— SO WHAT?
SCRAM, SARGE!
WHEN I DIVE FOR A FOXHOLE I'M NOT JUST LOOKING OUT FOR ME. I'M PRESERVING A HUSBAND, A FATHER AND A HEAD OF A FAMILY.
SEZ YOU! REMEMBER YOU HAVEN'T GOT YOUR FINAL PAPERS YET.
KING

OFFICIAL WEATHER FORECAST

The United States weather bureau forecast for today and tomorrow, and yesterday's table of records follow:

INDIANA: Mostly cloudy today with light rain in south and light snow in north, ending during forenoon; tomorrow partly cloudy, colder today and warmer tomorrow.

LOWER MICHIGAN: Light snow, occasionally mixed with rain, in east, and cloudy in west, today; rain and snow tomorrow, ending in afternoon; slightly colder today; a little warmer tomorrow.

UPPER MICHIGAN—Mostly cloudy with little change in temperature today and tomorrow; gentle to moderate winds.

WISCONSIN: Mostly cloudy with little change in temperature today and tomorrow; light showers in northwest late tomorrow.

IOWA: Cloudy today, becoming fair and a little warmer in afternoon; tomorrow mostly cloudy and mild with light showers in northwest late in day.

Place of observation.	Highest last 24 hours.	Lowest last 24 hours.	Precipitation last 24 hrs.
State of weather.			
Dec. 5, 7:30 p. m.			
Central war time.			
Eastern central states—			
Carbondale, rain	47	37	Trace
Chicago, cloudy	35	30	.09
Cincinnati, cloudy	54	28	...
Cleveland, cloudy	52	31	...
Columbus, cloudy	53	28	...
Detroit, cloudy	47	34	...
Escanaba, cloudy	34	31	.18
Grand Rapids, cloudy	36	30	...
Green Bay, cloudy	36	31	.26
Indianapolis, cloudy	47	29	...
Louisville, cloudy	57	31	...
Madison, cloudy	35	32	.39
Marquette, cloudy	30	30	.01
Memphis, cloudy	50	40	...
Milwaukee, snow	35	32	.27
Nashville, cloudy	56	36	...
S. Ste. Marie, cloudy	34	32	.35
Traverse City, cloudy	37	33	.03
West central states—			
Bismarck, cloudy	38	9	...
Des Moines, cloudy	34	32	.36
Dubuque, cloudy	37	32	.40
Duluth, cloudy	32	28	.01
Kansas City, cloudy	36	33	.76
Little Rock, rain	41	39	.51
Minneapolis, cloudy	33	30	Trace
Oklahoma City, cloudy	38	35	.28
Omaha, cloudy	30	29	Trace
Rapid City, cloudy	55	26	...
St. Louis, rain	40	37	.20
Sioux City, cloudy	41	26	...
Wichita, cloudy	34	32	.15
Williston, cloudy	37	18	...
Eastern states—			
Atlanta, cloudy	51	31	...
Boston, cloudy	40	27	...
Buffalo, cloudy	47	31	...
Eastport, clear	44	24	...
New York, cloudy	52	35	...
Philadelphia, clear	53	29	...
Pittsburgh, cloudy	54	22	...
Washington, clear	54	35	...
Gulf states—			
Abilene, cloudy	39	37	Trace
Amarillo, clear	34	28	.03
Brownsville, cloudy	68	56	1.19
El Paso, clear	53	30	...
Fort Worth, cloudy	48	44	.55
Galveston, rain	66	60	.57
Jacksonville, cloudy	69	39	...
Miami, cloudy	70	65	Trace
New Orleans, cloudy	61	50	Trace
San Antonio, cloudy	M.	48	2.85
Tampa, cloudy	70	44	...
Mountain states—			
Albuquerque, clear	44	28	.07
Boise, cloudy	48	34	...
Cheyenne, cloudy	49	18	...
Denver, clear	47	23	...
Havre, cloudy	51	33	...
Helena, rain	41	30	Trace
Phoenix, clear	70	32	...
Pocatello, clear	54	19	...
Salt Lake City, cloudy	42	24	...
Pacific states—			
Fresno, clear	59	33	...
Los Angeles, clear	70	36	...
Portland, cloudy	58	46	Trace
San Diego, missing	M.	43	M.
San Francisco, clear	62	41	...
Seattle, rain	52	47	.09
Spokane, cloudy	53	38	.11
Yuma, clear	72	47	...

M.—Missing.

DE MILLE FILES SUIT TODAY TO BAR AIR OUSTER

Hollywood, Cal., Dec. 5 (AP).—Producer Cecil B. De Mille announced thru his attorney today he would file suit tomorrow to prevent the American Federation of Radio Artists from removing him from his $5,000 a week radio program because of refusal to pay a $1 assessment. An injunction will be asked to prevent his suspension until the issues have been decided by the courts.

The film executive has refused to pay a $1 assessment which the union levied to combat a state "labor rights" proposal on the November ballot.

WHY A BIG ARMY WHEN WAR ENDS? HUTCHINS ASKS

The view that peace time military conscription will confer moral and intellectual benefits on the young was opposed yesterday by President Hutchins of the University of Chicago. In his annual report to the alumni and friends of the university he said sheer military necessity is universal conscription's only justification at any time.

He warned that the country must give up the attempt to persuade itself that military service is good for young men or that it is better for them than such civil pursuits as education, and recognize that the only justification for universal military training is military necessity.

"How can we decide now," Hutchins asked, "what number of soldiers and sailors will be required for 'national security' after the war? We hear of plans for an international organization which will preserve peace. We have understood that the war was being fought so that we might have a world in which we would not have to be constantly prepared for war. Now we are being told these hopes are so certain to be disappointed that we must have forces so large they can be obtained only by conscription."

MAYOR WARNS OF ACCIDENTS OVER HOLIDAYS

Mayor Kelly called upon Chicagoans yesterday to help prevent a high December and New Year's holiday accident toll by coöperating in the National Safety council's "Save man power for war power" safety campaign.

"The Safety council reports that deaths from accidents on the home front since Pearl Harbor are running more than two to one more than deaths of American fighting men on all battle fronts," he said. "During December last year, 9,150 persons were killed on the home front.

"Let's avoid accidents for a happier holiday. Too many homes have been touched by the tragedy of war, but unnecessary tragedy due to accidents can be lessened."

MAYOR BUYS WAR BONDS WITH CITY'S 10 MILLION DOLLARS

A purchase of 10 million dollars in war bonds for the city of Chicago by Mayor Kelly and an allocation by General Motors corporation of $4,000 of its war bond subscriptions to the Chicago quota featured the sixth war loan drive in Chicago and Cook county yesterday. They followed an upsurge of 148 million dollars last Saturday that lifted the city-county total to $412,312,000, or 49.3 per cent of the quota of $836,160,000 to start the week, Francis M. Knight, chairman, said.

Two six-star fathers, Charles C. Barnes, 58, of East Gary, Ind., a maintenance man, and Wayman Browder, 57, a tractor operator, employes of the United States Steel corporation's sheet and tin mill in Gary, have purchased six $25 war bonds each in the drive, one for each son in service.

Bond sales in the nation, including individuals and corporations, totaled 8 billion 941 million dollars, far ahead of schedule and more than half the quota of 14 billions, but series E bonds stood at 871 millions Monday, behind schedule, the treasury announced in Washington.

RESCUE SQUAD REVIVES W. C. MOODY.

Will Cornelius Moody, 71, of 1512 Jonquil ter., former assistant corporation counsel and former assistant attorney general, was revived by a fire department rescue squad yesterday after he suffered a heart attack in his home. He has been an attorney in Chicago for 44 years.

GUN POINT SALES OF GAS COUPONS LAID TO DEALER

Secret service agents yesterday disclosed the arrest in Elgin Monday night of an alleged dealer in black market gasoline coupons who they said forced unwilling gas station operators to purchase five gallon coupons, some of them counterfeit, for $1 each at pistol point.

The prisoner is Albert Buccieri, 35, of 810 S. Paulina st., owner of a gasoline station at Ashland av. and Taylor st. He is a brother of Fiore Buccieri, a Democratic precinct captain in the 27th ward, who was indicted by a federal grand jury last week for illegal possession and transfer of gas coupons.

Albert was arraigned on similar charges before United States Commissioner Edwin K. Walker. He pleaded not guilty.

When seized, the agents said, Buccieri was attempting to sell coupons to Frank Frietag, in Frietag's gasoline station at 625 Park st, Elgin. A charge of illegal possession of coupons was placed against Frietag.

Elmhurst Flyer Wins Medal for Risking Life

The war department yesterday announced award of the soldier's medal to 2d Lt. Marvin Hayman of 253 Walnut st., Elmhurst, for heroism in risking his life to disengage a life raft which had become entangled in the open bomb bay door of a plane he was flying over Italy May 29.

WANTED 500 PIANOS

We Pay SPOT CASH for all
Spinets—Grands—Uprights—Players
TELEPHONE LAFAYETTE 1093
or Come in or Write 3859 S. Ashland Ave.

Attends One-Man School, Gets Paycheck for Diploma

Old-timer Jacob Miller shows "new-timer" Joseph Pagesh the fine art of turning out 105-mm. smoke shells at U. S. Steel. Mr. Pagesh started at U. S. Steel as an oiler, but will have increased pay as soon as he qualifies as a machine operator. This is part of U. S. Steel's policy of training and upgrading. Many war veterans are now taking advantage of such training. Employees are promoted to jobs that pay more as fast as they can learn and demonstrate their ability.

USS UNITED STATES STEEL

For Convenient Saving

Located in the heart of the loop, The First National Bank is centrally situated for people in every section of Chicago.

Today, open a savings account at The First, Chicago's conservative 80-year old bank. Here your money will be in safe keeping.

1st

The First National Bank of Chicago

Building with Chicago since 1863

Dearborn, Monroe and Clark Streets

MEMBER FEDERAL DEPOSIT INSURANCE CORPORATION

HIGHEST LOANS ON
DIAMONDS
WATCHES JEWELRY SILVERWARE

1% PER MONTH ON ALL LOANS
No Other Charges
from $1 to $5,000.00

1st STATE PAWNERS SOCIETY
Only Pawners Society in Chicago Under State Supervision
CAPITAL AND SURPLUS $3,000,000.00

DIRECTORS
A. A. CARPENTER, KENT CHANDLER, ALBERT B. DICK JR., T. E. DONNELLEY, HOWARD F. FENTON, JOHN McKINLAY, JAMES L. PALMER, JOHN STUART, JOHN P. WILSON

42 SOUTH CLARK STREET—NEAR MONROE
No Branch Offices

SAVE WASTE PAPER! Today's soldier lives, trains, travels, and fights with paper as his indispensable ally. Help win the war by saving a bundle of waste paper a week.

The bird that wears a halo

This mighty midget—the prized and elusive quail—outranks in excellence anything in the game-bird kingdom. He has a delectable flavor and goodness which just can't be matched by anything else that flies.

IMPERIAL, too, has an excellence that has put this grand blend in a top-row place—a mellow smoothness, a certain *extra* goodness—that has made this whiskey a national favorite. *Taste* the difference.

IMPERIAL .. "velveted" for extra smoothness

Imperial is Hiram Walker's blended whiskey. 86 proof. 70% grain neutral spirits. Hiram Walker & Sons Inc., Peoria, Ill.

Suzanne Boynton Will Be Bride of Lt. Robert Meyers Saturday

BY JUDITH CASS.

HASTILY arranged weddings are becoming the order of the day, and added to the long list of them since Pearl Harbor is one which will take place Saturday night in the Highland Park home of Mr. and Mrs. Donald S. Boynton. The bride will be their daughter, Suzanne Stuart Boynton, and the young man to whom she will be married is Lt. Robert Jackson Meyers, of the army air forces, son of Mr. and Mrs. Erwin A. Meyers of Winnetka.

Lt. Meyers will not arrive until Saturday. The ceremony will take place at 8 o'clock, with the Rev. Christoph Keller of Trinity Episcopal church, Highland Park, officiating. Only the families will be present at the ceremony, but a larger reception will follow. Lt. Meyers will take his bride to his post in Manchester, N. H.

Mrs. Robert McClure, the former Donna Boynton, will be her sister's matron of honor, and one of Lt. Meyers' brothers, Lt. Warren Meyers of the naval reserve, will be best man. The other, Philip Meyers, also is serving with the navy as is the bride's brother, Charles Theodore Boynton, who is overseas. His wife and their young son are living with the Boyntons for the duration. Another wedding guest will be Miss Marjorie Stix of St. Louis, who is visiting Miss Boynton.

Miss Boynton was educated at the North Shore Country Day school, Sarah Lawrence college, and the Katherine Gibbs school in New York. Lt. Meyers attended Princeton university.

Other Wedding News.

A number of Chicagoans are in Cleveland for the wedding this evening in the chapel of the Hawken School for Boys of Ensign James Arthur Babson of the merchant marine and Miss Jean Susan Holmes, daughter of Mr. and Mrs. Carl Nestor Holmes of Cleveland. Present will be Ensign Babson's mother, Mrs. Gustavus Babson; Mr. and Mrs. Fred K. Babson, Mrs. Thomas Merritt, Mrs. Henry B. Babson, the Telfer MacArthurs, and Lt. and Mrs. Gustavus Babson Jr. Lt. Babson, who has returned from the Pacific, will serve as his brother's best man, and his wife will be one of the bridesmaids. Ensign Babson, who received his commission from the merchant marine academy Saturday, will take his bride to Florida.

Here and There.

A sudden influx of visitors has been providing their Chicago friends with a little social whirl that is brightening pre-holiday days. Mr. and Mrs. Sellar Bullard, formerly of Highland Park, have arrived from Santa Barbara, Cal., and are staying with their son-in-law and daughter, Mr. and Mrs. Richard D. Nugent. The Nugents are entertaining their parents' friends at cocktails Friday afternoon. Mrs. Bullard will remain here over Christmas, but Mr. Bullard will go back to California as soon as his business duties are over.

Mr. and Mrs. Jarvis Hunt Jr. entertained yesterday for old friends, Mrs. James Bergstrom and Mrs. George Gilbert, both of Neenah, Wis., who are here on their way home from Washington, D. C. Mrs. Bergstrom, who is godmother to the Hunts' daughter, Diana, is vice president of the U. S. O. for the state of Wisconsin, and in addition has turned the playroom of her Neenah home into a meeting place for Red Cross workers from small villages around Neenah. Mrs. Bergstrom and Mrs. Gilbert are sisters, the former Gertrude and Margaret Sensenbrenner.

A former Chicagoan who had a little whirl until she left yesterday to return to Washington, D. C., is Mrs. Eugene Swigart, who visited the Frederick L. Spencers. The Swigarts recently moved from a house

[Continued on page 21, column 3.]

Betrothal Told

[Koehne Photo.]

Miss Peggy Brand.

Miss Peggy Brand's engagement to Aviation Cadet William H. Inglis has been announced by her parents, Mr. and Mrs. Herbert A. Brand of Western Springs. Miss Brand attended Penn Hall Junior college and is a senior at the National College of Education in Evanston. Her fiance, son of Mr. and Mrs. Robert N. Inglis of Westfield, N. J., attended Lehigh university and is stationed at Pensacola, Fla., with the naval air forces.

Thru the Looking Glass

This year we're concentrating on finding gifts for harassed shoppers with rather slim budgets who can only look at all the fabulous gifts with wistful eyes. Being one of the harassed ourselves, we have a special feeling this year for the gift

Little bandboxes of guest face powders. [TRIBUNE Studio Photo.]

that is not too, too expensive and that, above all, is not banal.

If, like lots of people we know, you've put a "not over $3" limit on your gifts, you might consider a little box of four face powders. It's a guestroom adornment of some chic and of great usefulness, and the price is $2.25.

In the slim peach colored box there are four darling little hatboxes, also peach, and tied with little blue ribbons. The face powder they contain is fine. You may not be familiar with it, since it's one of those specialty lines, but to use it is to fall in love with it. It has an elegant texture, a scent that's luxurious, and a good range of shades. The four in this little guest box are all good, wearable ones that run from a creamy tint to a deepish one.

Any woman who fancies choice boudoir or bath teuches that add a little extra fillip to her hospitality will like this. And from the giver's point of view there is the altogether admirable fact that the gift has distinction and charm plus practicality.

ELEANOR NANGLE.

[For information telephone Eleanor Nangle, Superior 0200. Inclose stamped, self-addressed envelope for written reply.]

Dickerson Arch-Relief

Black Gabardine Patent Vamp
$11.50
Sizes 4 to 11
AAAAA to E
ARCHLOCK Shoes
76 E. Madison St.—Chicago

"Greeting a thousand people a day—

I've got to be FRESH or be fired!"

"I'm a hostess in a busy restaurant.

"Making a good impression is part of my job. I can't risk even a *hint* of perspiration.

"FRESH is one deodorant I can *count* on to keep me dainty even through those nerve-racking rush hours. FRESH stopped *my* perspiration worries for good!"

1. FRESH contains the most effective perspiration-stopping ingredient known to science.
2. A gentle cream that won't irritate any normal skin. Stays smooth and creamy. Doesn't dry out in the jar. Never gets gritty.
3. Keeps dresses free of perspiration stains and odor.
4. Won't rot even delicate fabrics.

Stops perspiration worries completely

Paris Parades Slippers with Soles of Glass

BY ANNE BRUYERE.

[Chicago Tribune Press Service.]

PARIS, Dec. 5.—Twinkling glass soled, fur lined house boots made of beaded satin and lamb are presented by Ascott in the current winter shoe parade.

Robert Piguet also shows elaborate house boots in blue, pink, purple, and green satin, trimmed with spangled embroidery and lined in rabbit or squirrel. Three inch high soles join five inch heels, mounted on cork and covered with velvet.

For evening wear there are brightly colored glass soled shoes with open toes. Since there is little leather in France, velvet, brocade, ribbed silks, and satins are used for evening pumps and sandals. Ankle straps are studded with rhinestones or embroidered with spangles.

Felt is used largely for wooden soled street shoes, most of which reach above the ankles. Some are fur lined and trimmed with bands of astrakhan, hudson seal, mole, or rabbit. Others are made entirely of these furs and adorned with bits of felt in contrasting colors, such as yellow on brown, red strings on black, or green buttons on gray.

F. Pinet shows synthetic leather shoes with high wooden soles, bordered with multicolored circles. These resemble modified skis and are attached with straps.

Other unusual footwear is presented by Richomme, who combines handmade woolen socks and shoes. Coarse knitting is affixed with brass thumb tacks to cork soles and rolled above the ankles.

Hellstern still possesses leather, which he fashions into high boots for riding and for winter street wear. He uses several shades of leather together to make slippers and opera pumps. Brown and black and purple and dark green are among his latest color combinations.

Since few Parisians can afford to spend 600 francs [$12] a pair for hosiery nowadays, gaiters, rubber boots, and galoshes are popular. Raoul features knee high fur lined gabardine boots in white and gray for the current rainy weather. Richly embroidered high felt gaiters worn with shining black sabots are shown by Lobb.

* *

Loop Zonta to Have White Elephant Sale at Christmas Party

With proceeds going into its special war service fund, the Loop Zonta club will conduct a white elephant sale in connection with its Christmas dinner party at 6:30 o'clock tonight in the Normandy house. The club of executive business women is carrying out as its major service project the purchase of special equipment to assist in rehabilitation of service men in Chicago military hospitals. Donations are given thru the arts and skills corps of Chicago chapter of the American Red Cross.

Immediately following the patty, members will attend a play presented by the Jack and Jill players in the theater at 180 E. Delaware pl., under the direction of Miss Mae Agnes Foley, a club member. Miss Marye Dahnke is being assisted in arrangements for tonight by Miss Marion A. McKinney and Mrs. Elizabeth Hibbard.

* *

Isabella Committee to Complete Plans for Its Santa Claus Visits

Final preparations for the scores of Christmas parties the Ladies of Isabella will give during the holiday season in orphan asylums, homes for the aged, and public institutions for the sick and indigent will be made by the society's Christmas cheer committee at a meeting at 8 o'clock tonight in the directors' room at 7 S. Dearborn st.

Starting the round of calls will be a Santa Claus visit Saturday afternoon to the Home of Destitute Crippled Children, University of Chicago clinic at 970 E. 59th st., with Our Mother of Perpetual Help council providing Santa with a full pack of toys and other gifts for all the youngsters. The supreme council of the organization is headed by Miss Anna M. Pontius. Mrs. Sophie Marcinski is chairman and Miss Marcella R. Schmitz, secretary of the Christmas cheer program.

* *

Play to Be Presented for Friends of Drama

The Friends of Drama will gather in the Swedish club today for a noon breakfast and matinee performance of the Uptown Players' current show, "Are We Not People?" Monita Calowell and Helen Kerr, co-authors of the play, which received a Midwest Writers' conference prize at Northwestern university, and J. Bradley Griffin, director of the Uptown group, will attend as guests, as will Gosta Oldenburg, consul general of Sweden, and Dr. Preston Bradley of People's church. On the hostess committee will be Mrs. J. H. Allen, Mrs. Burt J. Denman, Mrs. J. Frank Grimes, and Mrs. Floyd Masters.

* *

Nursery Plans Party.

The junior auxiliary of the Douglas Park Day and Night nursery will sponsor a card party at 8 o'clock tonight in the Hamilton hotel.

Mary Meade Makes Springerle Christmas Cookies

Beat Ingredients

Use Springerle Pin

1. Beat 4 eggs until very light; gradually add 2 cups sugar. Continue beating for 15 minutes with electric beater. Add 4 cups bread flour or enough to make dough which will roll.

2. Divide dough into 3 parts and roll out ⅓ inch thick with regular rolling pin, then use springerle pin to make designs. If springerle pin is not available, cut cookies into squares.

Dry Cookies Overnight

Ready for Holidays

3. Sprinkle greased cookie sheet with 1 tablespoon crushed anise seed. Cut cookies apart, place on sheet, and let dry overnight. Bake in a 325 degree oven for about 20 minutes.

4. Springerle is a foreign holiday cookie which is very hard when first baked. Cookie will soften with age, but several weeks are required. To soften more quickly, add a cut apple.

[TRIBUNE Studio Photos.] *(Prepared by Mary Meade.)*

Thursday Menu

BREAKFAST
Orange Juice
Corn Flakes
Rice Cakes with Sirup
Milk Coffee

LUNCH
Canned Tomato Soup
Egg and Celery Salad Sandwiches
Bakery Apple Slices Milk

DINNER
Breaded Veal Steak
Potatoes Au Gratin
Brussels Sprouts
Grated Cranberry and Nut Salad
Enriched White Bread
Bakery Pumpkin Pie
Milk Coffee or Tea

Ration Roundup

PROCESSED FOODS — Blue stamps A8 thru Z8, A5 thru Z5, and A2, B2 [book 4], 10 points each, good indefinitely. Next stamps valid Dec. 30.

MEATS, CHEESE, FATS, CANNED MILK—Red stamps A8 thru Z8 and A5 thru S5 [book 4], 10 points each, good indefinitely.

SUGAR—Sugar stamps 30 thru 34 [book 4], 5 lbs. each, good indefinitely. Sugar stamp 40, 5 lbs. for canning, expires Feb. 28, 1945.

SHOES—Airplane stamps 1, 2, 3 [book 3], each good for one pair indefinitely.

FUEL OIL—Coupons 4 and 5 [1943-'44 period] good thru Aug. 31, 1945. Coupons 1 [1944-'45 period] good thru Aug. 31; coupons 2 and 3 valid Dec. 18 thru Aug. 31.

GASOLINE—Coupons 13 in A books expire Dec. 21.

WASTE FATS—Each pound worth 2 red points and 4 cents.

Resources of Pacific Area to Be Topic Before Club

Frances Line will give a movie illustrated talk concerning geography and resources of the Pacific area now affected by war before the Chicago Woman's club at 2 p. m. today. A member of the Adventurers' club, Mr. Line filmed his pictures just prior to the war. "Circle of Fire" is the title of his talk. At 10:30 a. m. there will be a joint meeting of the club's art and literature, education and philosophy, and home and public welfare departments.

* *

Civitan Club to Hear Talk on 'G. I. Bill of Rights'

The Chicago Civitan club will hold a luncheon meeting in the Boston Oyster house of the Morrison hotel tomorrow, with Robert C. Keenan presiding. In the spirit of the anniversary of Pearl Harbor, a talk on the "G. I. Bill of Rights" will be given by John F. Gillespie, director of the public service offices of THE TRIBUNE.

'Junk' Jewelry Out; New Items Are Real Thing

BY REA SEEGER.

Costume jewelry is far away from the so-called "junk" stuff this year. Plastics and metals have gone to war, so real gold and silver and the lovely ceramics are getting a big rush. Whether these bracelets, pins, brooches, clips, or earrings are mere baubles, nothing made for feminine approval rates as they do, especially at Christmas. But this loot, like everything else, doesn't stay around very long, so don't dawdle over your selections.

New pieces include fancy and not so fancy keys. Some look like the intricate carved and engraved beauties in the famous key collection in the Clumy museum, others look somewhat like the gigantic presentation keys passed out as the typical mayor's gesture to celebrities when handing over the town to them. Medium sizes are ready for lapel duty, or are to be pinned thru ascots or as decorative glitter on the chest.

Floral sprays are bigger than ever, in bright gold with real or unreal jewels to make the flowers. Beautiful silver pins and clips are outstanding this year, the designs are stunning and varied. Earrings are still huge, almost barbaric in chunky formations, and come in the bright as well as dusky silver and the bright or dull gold.

Culture pearl collections are as fabulously lovely as anything ever unpacked. Rings, necklaces, old fashioned chokers, and the newest dog collars featuring two to six strands are really something. Frankly fake pearls, in pale pink, gunmetal, and real looking ivory white come in extra long ropes, in graduated strand arrangements, and in single seed pearl necklaces. Earrings, bracelets, clips, and bar pins, with very modest price marks, complete this showing of the unreal pearls, each piece a perfect gift.

[For further information call Rea Seeger, Superior 0200. Mail requests should be accompanied by a stamped, addressed envelope.]

* *

N. U. Yule Concert.

The combined choral organizations of Northwestern university will give their annual Christmas concert at 3 p. m. Sunday in Cahn auditorium on the university's Evanston campus. George Howerton is directing the program.

$5 PRIZE RECIPE

Rice Cakes.
[Serves six.]

- 2 cups cold cooked rice
- 1 well beaten egg
- 2 tablespoons sugar
- 1 teaspoon salt
- 1 cup flour
- ½ teaspoon nutmeg
- 1 teaspoon baking powder
- bacon drippings

Combine rice, egg, and sifted dry ingredients, mixing well. Form into flat cakes. Brown cakes slowly on both sides. These make a nice breakfast dish. Serve with sirup.

ANN BOYLE,
425 S. 7th st., Escanaba, Mich.

Send your favorite recipe to: Recipe Contest, Chicago Tribune.

Dear Diary BY BECKY

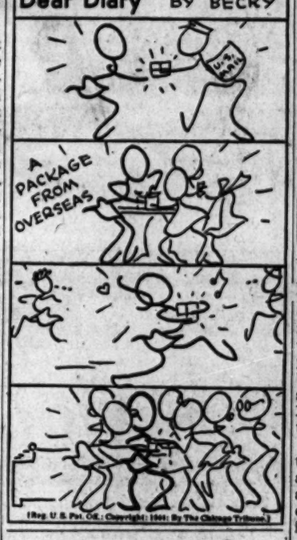

[Reg. U. S. Pat. Off.; Copyright 1944 By The Chicago Tribune.]

Sorority Mothers.

The Gamma Phi Beta Mothers' club of Northwestern university will hear George Buehr discuss Christmas decorations at a meeting tomorrow afternoon in the chapter house in Evanston.

SALLY K. GREENEBAUM
Store Hours, 9:30 to 6 Mondays, 12 Noon to 9

for a glorious Christmas
GIFTS from GREENEBAUM'S

Simulated Jewels

Pearl and ruby companion pins 7.75* *a pair*
Matching earrings 5.50*
Pearl tear-drop earrings 12.95*
Jeweled crown pins, 22.50* *a pair*
Glazed kid cosmetic kit in pastels 3.95*

*Plus Federal Excise tax.

sally k. greenebaum 530 N. MICHIGAN AVENUE

Warns Against Marital Haste After the War

BY JUNE GESERICK.

Gang plank marriages of returning service men will be unstable and the first couples to wed after demobilization will have the greatest adjustments to make, it was predicted yesterday by Dr. Reuben Hill, University of South Dakota sociology professor, and author of "Love and Marriage in Wartime and After." He spoke in the Standard club at the Association for Family Living institute on "Post-War Marriage Adjustments."

Dr. Hill predicted legislative minded persons would advocate laws requiring a compulsory waiting period between the application for a wedding license and its issuance. Better in every respect would be voluntary postponement of marriage by a concerted campaign for more intelligent and adequate engagements to give couples opportunity to reëstablish a companionship and unity on which to base a marriage, the speaker declared.

"The service man sees his girl as a beauty, forgetting her buck teeth, her so-so skin, or her stringy hair," Dr. Hill said. "The girl thinks of him as a shining hero in uniform. These people have many adjustments to make."

He said there are several obstacles to marriage which a period of waiting might clear up. First, the phenomenon of idealization has played strange tricks on both the service man and his fiance, and the personality changes in the period of separation are shocking upon reunion.

Secondly, he said, the post-war engagement offers a picture in miniature of the way the marriage may work out, where the stresses will be, the modes of adjustment, and the reactions of each member to crises. Finally, Dr. Hill said, the engagement provides the time necessary for the emotional wounds of war, deprivation, and loneliness to heal over—both members are often "emotionally raw and too exhausted to master the demands of an intimate interpersonal relationship."

The speaker said the waiting period before marriage differs with every couple, depending upon their state of readiness. It should be long enough to reëstablish the sense of unity and "belongingness," to build the bonds of companionship strong enough to hold the marriage together when it is consummated. The couple should be able to answer affirmatively the five following questions:

1. Do you feel at home with one another again, as if you were old companions, and has the strangeness worn off so that each understands the other again on most points?
2. Are the emotional hurts of the war healed over enough so you aren't forever in pain when the war period is mentioned?
3. Are you able to find happiness on your own apart from the expectations of matrimony?
4. Are you prepared for the rough-and-tumble of matrimony, expecting a certain amount of conflict and being challenged by it?
5. Do you know where to turn for help and preparation in planning your marriage and family life?

Dr. Hill warned couples not to start out on the path to a wedding without the benefit of guidebooks that tell where the "hazards are and where the repair stations are to be found if the marital vehicle breaks down."

Foresees Family Changes

Effects of the war will be even more evident in family life in the post-war period than at present, but despite heavy losses on the battlefields the ratio of women to men will not be greatly altered when peace comes, Ernest W. Burgess, University of Chicago sociologist, asserted yesterday at a session of the Institute for Religious Studies in the Fine Arts building.

He said hasty marriages will continue after the war, with the average man courting younger women and older women compelled by circumstances to be less discriminate in their choice.

"The result will be a higher divorce rate," he said, in predicting that should the war continue into 1946 the divorce ratio will be one to every three marriages, compared with one to six in the 1920s and early 1930s and one to five in recent years.

Budget Shops
Chas. A. Stevens & Co.
State near Washington Open 9:30 to 6:00

High on a Christmas List

a big, boxy pullover sweater to add to her collection!

If you're Santa to a sweater girl—this is the super gift solution—a handsome 100% wool pullover. Slip one or several under her tree—and just watch her eyes sparkle. Cherry, Chartreuse, Navy, Purple, Turquoise and Brown. Sizes 38 and 40. 5.95

Downstairs—Sports
Direct Subway Entrance

To Order by Mail

C.O.D. ☐ Charge ☐ Check or Money Order Enclosed ☐
(Please do not send currency or stamps)

Quantity..... Size..... Color..... 2nd Color Choice.....
Name .....
Street .....
City..... Zone..... State.....

Budget Shops Downstairs at Stevens

White Collar GIRL

BY RUTH MAC KAY

Sellers' Market.

As observed by D. M.: The stockroom man wheeling a packing case of cleansing tissue thru the aisles of a State st. department store, followed by a larger number of eager women shoppers than there were packages of tissue in the case.

The Woman Question.

A few questions concerning white collar girls:

Why are WCG's always late? In the morning it's, "I'm frantically late at the office!" At noon, "Please hurry; I was allowed 45 minutes beyond my lunch hour, and I'm an hour over already!" Around 2 o'clock in the afternoon it's "Can you make the railroad station in 10 minutes as my boy friend is coming and has only two hours between trains." At night the WCG's have "only six minutes to make the 5:15 because my boss always waits till the last second for important letters."

And as they hop out of my cab they say: "Will you please stop and mail these letters for me—I can just barely make my train!"

A. G. STOLL SR.,
The Taxicab Scout.

Opposites.

After looking at the thermometer this morning my husband informed me, "It was *down* to 18 *above* zero."

Also, if one's glove is half *on*, it most certainly is half *off*.

And, how can one stand up *under* the strain of these hectic days?

MADAN.

Visitors.

Two charming British white collar girls seen in and around the Stevens hotel currently are Margot Coates and Joyce Skinner, whose home business address is across the way from 10 Downing st., London.

Despite their busily engaged days with the International Air conference, they are taking time to exchange ideas with some of our Yankee WCG's [including myself] on such subjects as clothes and food, which are close to the heart and figure of any woman! Our State st. by night has made a lasting impression on them. And, fellow white collar girls, they expect to be the envy of all their friends at home when they return wearing American rayon hose!

JUNE L. MINER,

His Own Worst Enemy.

The boss signs everything
That comes his way—
Some day he'll sign
His life away.

AL SPONG.

An Even Bet.

We'd like to lay an even bet that one of the most enthusiastic and progressive groups of business girls is in a certain department of a loop advertising agency. The latest community project dreamed up by these seven girls to make their office more interesting is the installation of a large world map on one wall. All around the map have been placed snapshots of husbands, friends, and relatives in service. Blue strings run from the pictures to the locale on the map where the girls' fighting men are stationed. And, the strings are moved when word is received of changes of address. There are two gold strings on the map.

LAURI SCHUTT-NELSON.

St. George Mothers.

Alumna and senior mothers of St. George High school will give a dessert bridge party at 1 p. m. today in the Ridgeville Community house, Ridge and Seward avs.

Budget Shops
Stevens
State near Washington
Downstairs at Stevens

12.95

"Southern Atmosphere" for "Up North"

a two-piece print for a winter wardrobe "lift"

A wonderful winter "tonic"—this gay print that reminds you of sun and the Southland. The soft surplice bodice, peplumed and bowed at the waistline, has a pretty way of flattering your figure. Just the dress to put you in a holiday mood! Green, Brown, Grey and Black rayon crepe. 12 to 20. 12.95

Sorry, no mail orders!

Downstairs—State
Direct Subway Entrance
Chas. A. Stevens & Co.
Downstairs at Stevens

'Personal and Private' . . . . By William MacLeod Raine

(Copyright: 1944: By William MacLeod Raine.)

INSTALMENT XXI.
RECOGNIZED.

Henry Mitchell came back into the dark hall and reported that all was clear. Joan clung to her brother with clenched fingers.

"If you would only forget what has happened and ride out of the country," she wailed. "Leave us to clear all this mess up. You have good friends now who will help."

Bob Webb, alias Cape Sloan, gently opened her fists and freed himself from her. "Everything will be all right now," he promised.

Stan Fraser came out of the darkness to meet him.

"Everything dandy out here," the little old timer said. "Long as nobody knows you are in Tucson and you keep under cover, you'd ought to be all right. What I'm worried about is Uhlmann and his crowd. Sholte talked like they might drift over this way. My idea is for us to get out now and camp on the mesa, then soon as it is day be on our way."

Webb agreed that might be a good idea.

They walked back thru the business section along empty streets. Except for the gambling houses and their patrons the town seemed sunk in sleep. Inside the Legal Tender and the Silver Dollar they could hear the rattle of chips and the voices of the players. Out of the Legal Tender poured a jet of men.

"Told you I'd take the bank to a cleaning," one of them boasted.

The huge, graceless figure beside him let out a yelp of triumph. His gaze had fallen on the escaped convict. He opened his mouth to shout recognition. Instead, he gave a groan and sagged against the wall. The long barrel of Stan Fraser's pistol had crashed down on his cranium. Uhlmann for the moment had lost interest.

"Burn the wind, boy," Fraser cried, and he dived into the stairway leading to the private poker rooms in the second story.

Webb took the treads after his friend, racing up them two at a time. The roar of a .45 from the entrance below filled the well with a noise like the blasting of dynamite. Stan flung open a door of a room where five men in their shirt-sleeves sat around a table with chips in front of them and cards in their hands.

The players stared at the two men charging thru the room to the small stairway in the far corner.

"What——?" one of them began to protest.

Bob Webb's arm swept the chimney from the bracket lamp attached to the wall and plunged the room in darkness. He followed his friend up the dark closed way to the trap door above.

"Where now?" he asked.

Fraser did not know. He hoped there was another opening to permit descent into an adjoining building. If not, they were out of luck. As they moved forward to look for a road of escape they heard the noisy clamor of many voices below.

"Found out," Fraser called to his companion.

Fortunately the trap door was not bolted inside. Bob went down into the dark pit after Stan, stopping only to close and latch the heavy framework of the vent. The ladder led them to a storeroom from which they stepped into a passage with rooms on both sides.

"Must be the Tucson hotel we're in," whispered Fraser.

"We've walked into a rat trap, looks like," Bob said.

A gleam of wintry humor lit the little man's eyes. "We might take a room for the night." Fraser had given Bob an idea.

Very few of the rooms were locked. The habit of the country was to forget keys. Bob opened a door, looked in, and discovered in the darkness two children asleep in a bed. He withdrew and closed the door gently.

"Kids in there," he told his companion.

They soft-footed down the hall and tried again. From the doorway Bob's glance swept the room. The bed had been slept in but was at the moment unoccupied.

"Filled with absentees," Webb murmured.

There was a rustle at the window. A shadow bulked close to it from which stood out a white face.

"What do you want?" a woman's voice asked sharply.

Bob would have known that voice among a thousand. He guessed that Sandra had been wakened and drawn to the window by the sound of the firing.

The shuffling of many feet on the roof above came plainly to them. In another minute searching men would fill the corridor.

"We're lookin' for a port in storm," Fraser said.

"But not this one," Webb added quickly. "We'll be on our way, Miss Sandra."

"No," the girl objected. "You're safer here. They don't come in without knocking, and when they knock I'll meet them at the door."

"That will be fine," Fraser replied. "We'll stand back out of sight."

"We'll find another room," Webb insisted.

She was at the door before him, her arms stretched wide across it. "Don't be foolish. They are on their way down now. It's all right. Father is in the next room."

Already boots were clattering down the ladder.

"Much obliged, Miss Sandra," Fraser spoke softly.

"Get back of the bed and crouch down," she ordered. "Hurry, please. They'll be here in no time."

A man was knocking on a door farther down the hall demanding admittance. Reluctantly Bob joined his friend back of the bed.

Urgent shouts beat thru the wall to them. A fist beat on the door panel of the room. "Hey! Open up here. We're searching the hotel."

Sandra flung a glance behind her to make sure her guests were concealed. As she opened the door her fingers drew a robe closer around her throat.

"W-what do you want?" she quavered.

She was manifestly frightened, and her fear was no disservice. The men in the corridor were rough customers, some of them scoundrels, but they had the frontier respect for good women. Sandra recognized one, a man who dealt in cattle, by name Rip Morris.

He lifted his hat. "Sorry, miss. Don't be scared. We're lookin' for an escaped convict. We think he's in the hotel here somewhere."

The door was open 6 or 8 inches. She clung to the knob. "You don't mean—in my room?"

"No need to be afraid, miss," he assured her. "If he is, we won't let him hurt you. Point is, he might have slipped in here while you were asleep."

"But he couldn't have," she cried, panic in her voice. "I haven't been asleep. At the first shots I got up. Nobody could have come in without me seeing him."

[Continued tomorrow.]

Goren on Bridge

—By Charles H. Goren—

[Copyright: 1944: By Charles H. Goren.]

Neither side vulnerable, North deals.

NORTH
♠8 6
♥Q
♦A Q 8 4
♣A K J 7 6 3

WEST
♠K Q J 10 7
♥A 9 7 4
♦3 2
♣9 5

EAST
♠9 5 4
♥K J 10 3 2
♦9 7
♣10 4 2

SOUTH
♠A 3 2
♥8 6 5
♦K J 10 6 5
♣Q 8

The bidding:

North	East	South	West
1 club	Pass	1 diamond	1 spade
3 diamonds	Pass	3 spades	Pass
6 diamonds	Pass	Pass	Pass

Opening lead: King of spades.

Today's hand illustrates again the important principle that in slam bidding the number of aces the partnership holds is not always decisive. It is almost always important to ascertain precisely which aces partner holds.

The North in today's hand is able to embark upon a slam contract only if he knows that partner's ace is in spades, as the holding of the ace of hearts would not enable the partnership to fulfill the slam contract for the obvious reason that they might lose two spade tricks.

North opened the bidding with one club. East passed and South naturally bid one diamond. West's overcall of one spade was normal.

At this point North elected to bid three diamonds, probably the best choice. This is a much superior bid to three clubs, which I have noticed some players make with this type of holding. It is pointless to jump in your own suit which may not be satisfactory when you are able to jump in your partner's suit, the solidity of which is now highly probable.

South made a very fine bid of three spades, which is really ambiguous. It can serve two purposes. If partner is interested in a slam, the knowledge that the ace of spades is there may be important. If partner is not interested in a slam, but has some protection in hearts, then this bid may make easy a contract of three no trump by North.

When North learns that South has the ace of spades, it is a fair gamble that the club suit can be established even if partner has not the queen, and he therefore quite properly contracts for six diamonds which is a laydown. I saw this hand played by a pair employing the Blackwood Convention. After the overcall of one spade North elected to bid four no trump. Partner responded showing that he had one ace and still North could do nothing about it because the ace of hearts did not have the same value as the ace of spades.

Now, note too, that North's bid of four no trump was not sound because actually he is not sure that the partnership can make five diamonds. If South's response happens to be based on five or six diamonds, headed by the king, jack, ten, and the king of hearts, even a five diamond contract cannot be fulfilled.

TOMORROW'S PROBLEM:

As East you hold:

♠Q 7 6 3 ♥K Q 2 ♦J 9 5 ♣10 9 8

The bidding has proceeded:

North	East	South	West
1 heart	Pass	1 spade	Pass
2 clubs	Pass	4 hearts	Pass
6 hearts	?		

Would you double?

[Mr. Goren will answer bridge questions sent to The Tribune if a self-addressed, stamped envelope is inclosed.]

Patriot Daughters to Hold Christmas Session Today

When Illinois chapter of the Daughters of Founders and Patriots of America holds its annual Christmas luncheon at 12:30 p. m. today in the Pine room of the Chicago College club highlight of the program will be a Christmas story, "Cherished and Shared of Old," related by Ruth Swander Brownlee. Mrs. James Henry Jackson will preside.

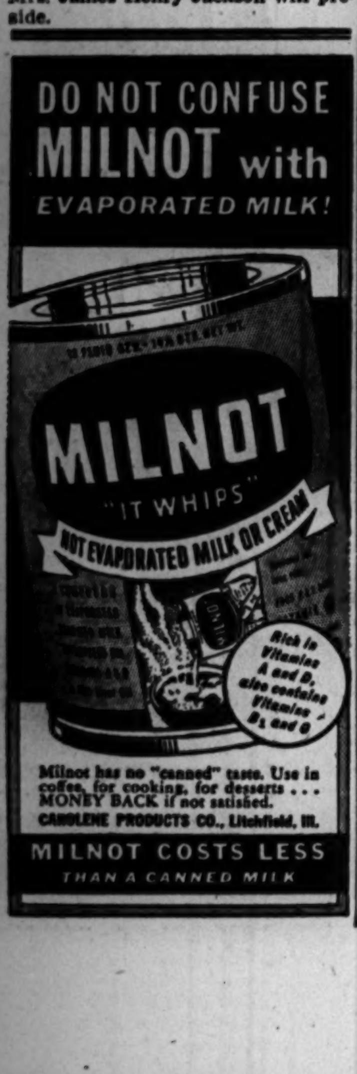

DOWNTOWN — DOWNTOWN — DOWNTOWN — DOWNTOWN

DOWNTOWN — DOWNTOWN — DOWNTOWN

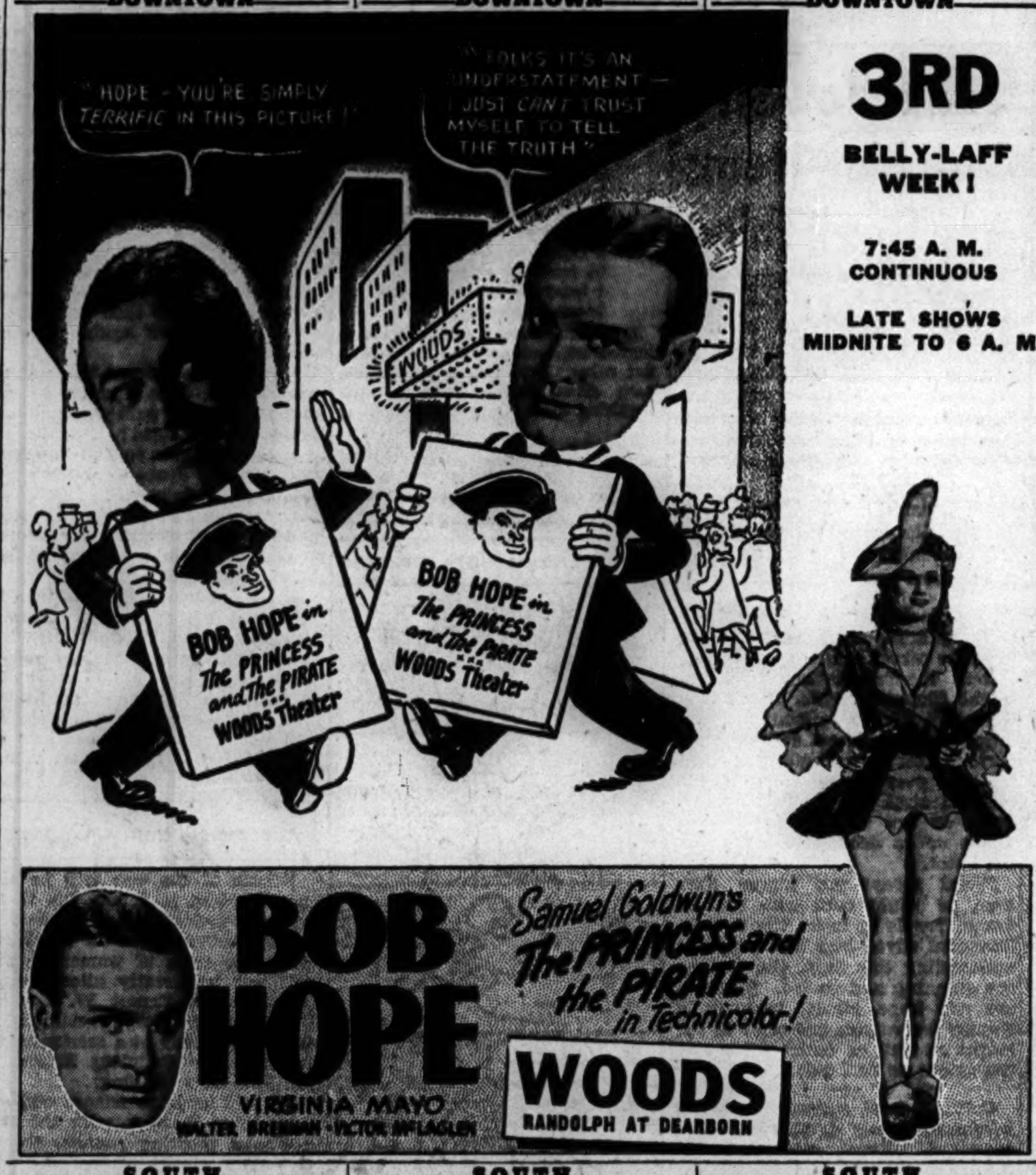

LAST DAY — OPEN 8:45 A. M. 'THE CLIMAX' plus 'MY PAL WOLF'
Note: "The Climax" and "My Pal Wolf" will not be shown this eve. because of WAR BOND PREMIERE TONIGHT!

RKO PALACE
RANDOLPH at LA SALLE
TOMORROW—8:45 a. m.

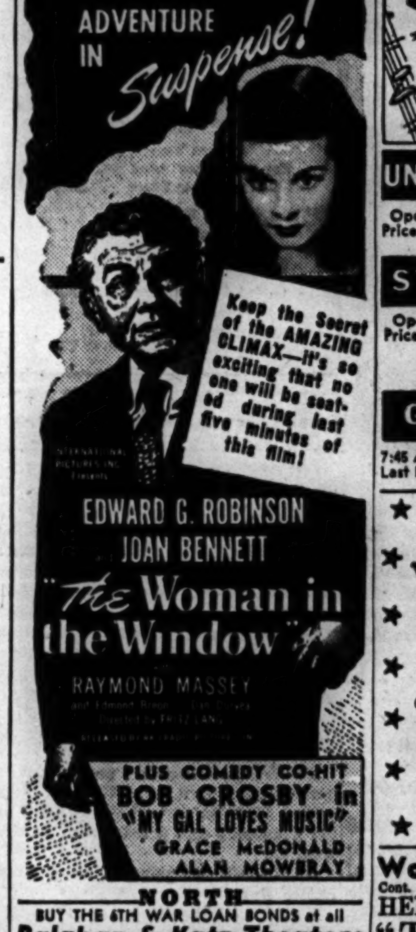

PLUS COMEDY CO-HIT BOB CROSBY in "MY GAL LOVES MUSIC" GRACE McDONALD ALAN MOWBRAY

★ ★ ★ ★ ★ ★ ★ BUY WAR BONDS IN Balaban & Katz Theaters ★ BUY WAR BONDS ★ BUY WAR BONDS ★ BUY WAR BONDS ★

CHICAGO — Open 9:30 A. M. Pr. Ch. 12 & 5 Late Show 9:30 P.M. — Republic's vivid rival — DOWN RIO WAY... "BRAZIL" VIRGINIA BRUCE TITO GUIZAR VELOZ & YOLANDA ROY ROGERS — IN PERSON CAB CALLOWAY & ORCHESTRA and BILL BAILEY

IN PERSON Triumphant return of clarinet king! ARTIE SHAW with his sensational New SWING BAND — Friday — BIG BAD GHOST ... afraid of his own self! MARGARET O'Brien • CHARLES Laughton • ROBT. Young "CANTERVILLE GHOST" M-G-M's spirited riot

UNITED ARTISTS — Open 8:45 A. M. Price Change 12 & 5 — RONALD COLMAN "KISMET" MARLENE DIETRICH in TECHNICOLOR — Extra! "SKI WHIZ" and DISNEY cartoon

STATE-LAKE — Open 8:45 A. M. Price Change 12 & 5 — David O. Selznick's "SINCE YOU WENT AWAY" CLAUDETTE COLBERT JOSEPH COTTEN JENNIFER JONES SHIRLEY TEMPLE MONTY WOOLLEY LIONEL BARRYMORE

GARRICK — 7:45 A.M. to 3 A.M. Last Feat. 1:45 A.M. — 3rd big week — GENE TIERNEY DANA ANDREWS "Laura" 20th Century-Fox — Extra! "Little Lulu"

LAST DAY • OPEN 8:45 A. M. "NONE BUT THE LONELY HEART" Plus "MUSIC IN MANHATTAN"

RKO GRAND — CLARK NEAR RANDOLPH — Tomorrow—It Moves Over from the RKO PALACE — FOSTER BEY KARLOFF "CLIMAX" — Plus Co-Feature "MY PAL WOLF" SHARYN MOFFETT

ORIENTAL. RANDOLPH NEAR STATE — STAGE SCOOP! GENE KRUPA AND HIS SENSATIONAL ORCHESTRA and Entertainers — DICK BUCKLEY ELEANOR TEEMAN — "Meet Miss Bobby Socks" BOB CROSBY LOUIS JORDAN and Orchestra

MONROE — MONROE at DEARBORN LATEST NEWS — BARBARA STANWYCK in "LADY OF BURLESQUE" Also PRISCILLA LANE in "THE SILVER QUEEN"

CLARK — Clark at Mad. Latest News Midnite Show — FREDRIC MARCH, VERONICA LAKE in "I MARRIED A WITCH" Also "OUTLAW STAMPEDE"

★ ★ ★ ★ ★ ★ ★ Darryl F. Zanuck's WILSON in TECHNICOLOR — Directed by HENRY KING — Written by LAMAR TROTTI — 7th WEEK! Op 8:45 a.m. Last Show 10:25 p.m. APOLLO THEATER RANDOLPH AT CLARK — Theater Leased by 20th Century-Fox for this Special Engagement

McVickers — MAD.-STATE OPEN 8:45 a.m. 29c to 1 p. m. 33c to 6:30 plus tax — CHARLES BOYER INGRID BERGMAN Joseph COTTEN "Gaslight" DAME MAY WHITTY — "JANIE" with JOYCE REYNOLDS ROBT. HUTTON EDW. ARNOLD ANN HARDING

LA SALLE — Madison-Clark. LATE SHOW FIRST RUN WAR NEWS — SPENCER TRACY "SEVENTH CROSS" — Fibber McGee and Molly "HEAVENLY DAYS"

World PLAYHOUSE 410 S. Mich. Ave. — Cont. from 11:15 A. M. 35c to 1 P. M. Inc. Tax — HELD OVER—3rd BIG WEEK "THE RAINBOW" — Starts Friday—The Spicy Russian Comedy 'ADVENTURE IN BOKHARA'

DOWN TOWN — State V. Buren Open 10 a. m. Pr. Change 12 & 5 P. M. Stage, 12:2:4 6, 8, 10 p. m. — WITH HIS ORCH. & SHOW EARL "Father" HINES — WHEN STRANGERS MARRY

STUDIO — VAN BUREN at MICHIGAN 10:45 A. M. TO MIDNITE — FIRST SHOWING—50 GREAT CHAMPIONS "KINGS OF THE RING" — A RINGSIDE SEAT AT 25 FAMOUS FIGHTS

SOUTH

BUY AN EXTRA WAR BOND TODAY AT WARNER BROS. THEATERS — SOUTH SIDE'S FINEST ENTERTAINMENT

AVALON — 79th-Stony—Free Parking Open 1:30—Jon Hall "GYPSY WILDCAT" Chas. Boyer, Ingrid Bergman, "GASLIGHT"
CAPITOL — 79th-Hals.—Free Parking Op. 1:30. Donald O'Connor "MERRY MONAHANS" Jon Hall, "SAN DIEGO, I LOVE YOU"
STRATFORD — 63rd-Halsted. Shocking! "SOUL OF A MONSTER" Terrifying! "CRY OF THE WEREWOLF"
BEVERLY — 95th-Ashland—Free Parking Wm. Eythe, Dana Andrews Don Ameche, "WING AND A PRAYER"
JEFFERY — "CHRISTMAS HOLIDAY" "STORM Over LISBON"
RHODES — "I LOVE A SOLDIER" "WING & A PRAYER"
OGDEN 63rd-Ashland, GROVE 76th-Cottage, HIGHLAND 79th-Ashland — Deanna Durbin Gene Kelly "CHRISTMAS HOLIDAY" Basil Rathbone 'PEARL of DEATH'
SHORE — "MR. WINKLE GOES TO WAR" Plus "SECRET COMMAND"
COSMO — 79th-Halsted—Last Times Today! Pat O'Brien, "KNUTE ROCKNE" Henry Fonda, "WILD GEESE CALLING"
FROLIC — 55th-Ellis—Robert Taylor "SONG OF RUSSIA" FREDRIC MARCH "THERE GOES MY HEART"
OAKLAND — 39th-Drexel. Red Skelton "PANAMA HATTIE" Rochester, Ethel Waters, "Tales of Manhattan"
HAMILTON — "TAKE IT OR LEAVE IT" "MR. SKEFFINGTON"
"MET" — "MR. WINKLE GOES TO WAR" Pat O'Brien, "SECRET COMMAND"

★V — 47th-Drexel. T. Power, D. Lamour, L. Nolan "JOHNNY APOLLO" "ALL THAT MONEY CAN BUY" J. Craig, W. Huston, "Speak Town"
★ARK — Op. 12:30. John Payne, Alice Faye, Jack Oakie, "Great American Broadcast" Lloyd Nolan, "Dressed to Kill" "Leave It to the Irish"
★SUN — 3 HITS. "Hold Back the Dawn" "Fighting Parson of Panamint" "Dixie Jamboree"
★WOODLAWN — Op. 12:30. Betty GRABLE "SWEET ROSIE O'GRADY" "Danger, Women at Work" "Memphis Belle"
★RAY — Tyrone Power, Jas. Gleason, D. Andrews Anne Baxter, "CRASH DIVE" in Color "Baby Face Morgan" "Prunes and Politics"

LEX — 1162 East 63d Street. OPEN 12:30 Pat O'Brien, "SECRET COMMAND" Burma Travelogue, "Dangerous Journey"
CORAL — 95th-Cicero. Open 6. Free Parking Edw. G. Robinson, "MR. WINKLE GOES TO WAR" & Thrills in "Dangerous Journey"
CHELTEN — 79th-Exchange. Bette DAVIS Cl. Rains, "MR. SKEFFINGTON" PHIL BAKER, "TAKE IT OR LEAVE IT"
HARVARD — 63rd-Harvard—CARTOON "MR. WINKLE Goes to WAR" PAT O'BRIEN in "SECRET COMMAND"

* *
Advertise in The Tribune
* *

SOUTH

BUY THE 6TH WAR LOAN BONDS at all Balaban & Katz Theaters

BALABAN & KATZ TIVOLI — Open 1:30—JEAN ARTHUR, LEE BOWMAN 'THE IMPATIENT YEARS' DON AMECHE WM. BENDIX 'GREENWICH VILLAGE'

BALABAN & KATZ SOUTHTOWN — Open 1:30—INGRID BERGMAN, CHAS. BOYER JOSEPH COTTEN "GASLIGHT" Maria Montez Jon Hall 'GYPSY WILDCAT'

TOWER — ANN SOTHERN, JOHN HODIAK "MAISIE GOES TO RENO" & PEGGY RYAN, "BABES ON SWING STREET"
MARYLAND — Paulette Goddard, Sonny Tufts "I LOVE A SOLDIER" & DON AMECHE in "WING AND A PRAYER"
REGAL — LENA HORNE HARRY JAMES & HIS BAND VAN JOHNSON, Gloria DeHaven, "TWO GIRLS & A SAILOR" & Spencer Tracy, "7TH CROSS"

KIMBARK — 6240 Kimbark Av. Op. 12:30 P.M. MICKEY ROONEY 'Andy Hardy's Blonde Trouble' "3 Men in White" VAN JOHNSON L. BARRYMORE
E.A.R. — 6839 Wentworth OPEN 5:45 3 BIG HITS ROY ROGERS, "SONG OF NEVADA" & 2 films of men-hungry, love-starved women gambling their reputations for a stolen paradise "DELINQUENT DAUGHTERS" & "TEEN AGE"
MICHIGAN — 55th-Mich. BETTE DAVIS Claude RAINS, "MR. SKEFFINGTON" Plus "CRIME DOES NOT PAY" Patrolling the Ether "CASE of the SCREAMING BISHOP" & News
KEN — Today Only. Phil Baker & 27 Guest Stars in "TAKE IT OR LEAVE" Joan Davis, Tony Martin, Ritz Brothers "LIFE BEGINS AT COLLEGE"
JACKSON PK. — Today Only. Faye EMERSON 'FIND THE BLACKMAILER' Unusual Travelogue, "DANGEROUS JOURNEY"
PARK — 3955 S. Pkwy.—MICKEY ROONEY 'ANDY HARDY'S BLONDE TROUBLE' Van Johnson, "3 MEN IN WHITE," L. Barrymore
HIGHWAY — 63d-Western. Jerome Cowan "FIND THE BLACKMAILER" Danny Kaye, Dinah Shore, "UP IN ARMS"
MARQUETTE — 63d-Kedzie. Jerome Cowan 'FIND the BLACKMAILER' Danny Kaye, Dinah Shore, "UP IN ARMS"
STATE — 11020 S. Michigan. Don AMECHE Dana Andrews, 'WING and a PRAYER' Paulette Goddard, "I LOVE A SOLDIER"
COLONY — 59th-Kedzie. Michael O'Shea "MAN FROM FRISCO" Don Ameche, C. Bickford, "WING and a PRAYER"
COMMERCIAL — 9150 Commercial. Op. 11:30 Carole Landis, "CADET GIRL" & Milton Berle, "WHISPERING GHOSTS"
RAMOVA — 35th-Halsted—Paulette Goddard "I LOVE A SOLDIER" Don Ameche, Dana Andrews, "Wing & a Prayer"

SOUTH

PICCADILLY — ANN SOTHERN JOHN HODIAK AVA GARDNER "MAISIE GOES TO RENO" ERIC VON STROHEIM VERA RALSTON RICHARD ARLEN "STORM OVER LISBON"
HARPER — "MR. WINKLE GOES TO WAR" "DANGEROUS JOURNEY"
HYDE PARK — Thos. Michael, F. Bartholomew "SWISS FAMILY ROBINSON"

NORTH

● SHERIDAN — 4036 Sher.—VAN JOHNSON HARRY JAMES AND BAND GRACIE ALLEN, "2 GIRLS AND A SAILOR" "A WAVE, A WAC and A MARINE" Elyse Knox
● VOGUE — 3810 Bdwy.—RICHARD ARLEN "STORM OVER LISBON" Plus Jean Parker, Edm. Lowe, "OH, WHAT A NITE"
● MODE — 3912 Sher.—Jos. Cotten, Anne Baxter 'The MAGNIFICENT AMBERSONS' Ethel Waters, Lena Horne, ROCHESTER Louis ARMSTRONG, "CABIN IN THE SKY"
● 400 — 6746 Sher.—HARRY JAMES & BAND Red Skelton, "BATHING BEAUTY" TOM CONWAY, "THE FALCON IN MEXICO"
● DEVON 6225 Broadway, ● N. CENTER 4051 Lincoln, ● BUCK'M 3319 North Clark — PAULETTE GODDARD BARRY FITZGERALD SONNY TUFTS "I LOVE A SOLDIER" DON AMECHE DANA ANDREWS 'WING and a PRAYER' — Buck'm Only! Robert Benchley, 'Important Business'
● BIOGRAPH 2433 Lincoln, ● VIC Sheffield-Belmont — DANNY KAYE DINAH SHORE "UP IN ARMS" & "MR. WINKLE GOES TO WAR"
● DAVIS — 4614 Lincoln—Pat O'Brien, Carole Landis, "Secret Command" Michael O'Shea, Anne Shirley, "MAN FROM FRISCO"
● ARGMORE — 1040 Argyle—PHIL BAKER "TAKE IT OR LEAVE IT" Bette Davis, Claude Rains, "MR. SKEFFINGTON"

review 8:00—10:00 — Cinema — feature 6:25 8:25—10:25 — A GAY COMEDY— RONALD COLMAN "LUCKY PARTNERS"

ADELPHI — 7074 N. Clark. Rog. Pk. 1039 Open 6. MICKEY ROONEY "ANDY HARDY'S Blonde Trouble" Van Johnson Lionel Barrymore "3 MEN IN WHITE"
WINDSOR — 1225 N. Clark—OPEN 1:30 Paulette Goddard, Sonny Tufts, Barry Fitzgerald, "I LOVE A SOLDIER" & DON AMECHE, "WING & A PRAYER"
LANE COURT — Open 1:30. Armitage-Clark "WAR BRIDE'S SECRET" MICHAEL O'SHEA "MAN FROM FRISCO"
BRYN MAWR — At Bryn Mawr L. Op. 1 P.M. Danny Kaye, Dinah Shore "UP IN ARMS" in Technicolor and Michael O'Shea, "MAN FROM FRISCO"
CALO — 5404 N. Clark St. OPEN 5:00 "FIND THE BLACKMAILER" in color Madeleine Carroll, "BAHAMA PASSAGE"
ROSEWOOD — 1823 Montrose. STARTS 2:00 "3 MEN IN WHITE" "ANDY HARDY'S BLONDE TROUBLE"

NORTH

BUY THE 6TH WAR LOAN BONDS at all Balaban & Katz Theaters

BALABAN & KATZ UPTOWN BROADWAY AT LAWRENCE — Sts. 2:00—LANA TURNER, JOHN HODIAK 'MARRIAGE IS A PRIVATE AFFAIR' JOEL McCREA BETTY FIELD "GREAT MOMENT"

BALABAN & KATZ GRANADA SHERIDAN AT DEVON — Open 1:30—DONALD O'CONNOR, PEGGY RYAN & JACK OAKIE "MERRY MONAHANS" Jon Hall Louise Albritton 'San Diego, I Love You'

BALABAN & KATZ RIVIERA BROADWAY AT LAWRENCE — Open 1:30—INGRID BERGMAN, CHAS. BOYER JOSEPH COTTEN & ANN SAVAGE "GASLIGHT" "Ever Since Venus"

CENTURY Clark Diversey, NORSHORE Howard-Clark, NORTOWN Western-Devon — ANN SOTHERN JOHN HODIAK "MAISIE GOES TO RENO" LINDA DARNELL "SUMMER STORM"
PANTHEON Sheridan-Wilson, BELMONT Lincoln-Ashland — KATHARINE HEPBURN Walter Huston, Turhan Bey "DRAGON SEED" Extra! In Color! 'Bonnie Lassie'
HOWARD — Paulette Goddard, Sonny Tufts "I LOVE A SOLDIER" & DON AMECHE, "WING AND A PRAYER"
LAKESIDE Open 1:30, COVENT Open 1:30 — Pat O'Brien, Carole Landis "SECRET COMMAND" MICHAEL O'SHEA "MAN FROM FRISCO"
CINE — Open 6:15 DANNY KAYE, DINAH SHORE "UP IN ARMS" In Color! & Edw. G. Robinson, "Mr. Winkle Goes to WAR"

The ESQUIRE — "SUMMER STORM" GEORGE SANDERS, LINDA DARNELL And THE ESQUIRE HOUR — Feature at 1:30, 3:40, 5:50, 8:00, 10:15

SURF — Dearb. at Division. Bing Crosby, Mary Martin, Basil Rathbone "RHYTHM ON THE RIVER" & SURF DIGEST Feature at 6:30, 8:27 and 10:24 P. M.
COED — First Rogers Park Showing "YOU'RE A LUCKY FELLOW" 1330 Morse. Allan Jones, Billie Burke JEAN GABIN in "THE IMPOSTOR"
RIDGE — 1550 Devon. Open 1:30. Dish Nite Michael O'Shea, "MAN FROM FRISCO" PAT O'BRIEN, C. Morris, "SECRET COMMAND"
DE LUXE — 1141 Wilson. Michael O'Shea "MAN FROM FRISCO" PAT O'BRIEN, "SECRET COMMAND"

NORTHWEST

GRAND — 3433 W. North. Today Only! "FIND THE BLACKMAILER" Barbara Stanwyck "You Belong to Me" Henry Fonda
RIVOLI — 4380 Elston. Tyrone Power, L. Darnell Open 5:30. "DAYTIME WIFE" A. Dekker, "Among the Living," "Biscuit Eater" LADIES—BOLERO BLOSSOM Dinnerware Today
MILFORD — 3319 N. Pulaski. Open 5:30 Ann Miller, "JAM SESSION" & Lulu Belle & Scotty, 'SING, NEIGHBOR, SING'
LOGAN — Milwaukee-Sawyer. OPEN 1:30 "MR. WINKLE GOES TO WAR" DANNY KAYE DINAH SHORE "UP IN ARMS"

NORTHWEST

BUY THE 6TH WAR LOAN BONDS at all Balaban & Katz Theaters

BALABAN & KATZ HARDING MILWAUKEE AT SAWYER — OPEN 1:45 Don. O'Connor & JON HALL 'THE MERRY MONAHANS' "SAN DIEGO, I LOVE YOU"

CONGRESS Open 1:45, GATEWAY Open 1:45 — Ann Sothern, John Hodiak "MAISIE GOES TO RENO" Linda Darnell, Geo. Sanders "SUMMER STORM"
TERMINAL Open 1:45, CRYSTAL Open 1:45, BILTMORE Open 1:45, BELPARK Open 1:45 — PAULETTE GODDARD SONNY TUFTS "I LOVE A SOLDIER" & DON AMECHE DANA ANDREWS "WING AND A PRAYER"
Will Rogers Open 1:45, PORTAGE Open 1:45, DRAKE Open 1:45 — DANNY KAYE DINAH SHORE DANA ANDREWS "UP IN ARMS" & EDW. G. ROBINSON "MR. WINKLE GOES TO WAR"
ADMIRAL — Open 1:45—Bette Davis, Claude Rains, "MR. SKEFFINGTON" PHIL BAKER, "TAKE IT OR LEAVE IT"

● LIBERTY — 3705 Full. JAMES CRAIG Patricia Dane Wm. Lundigan 'NORTHWEST RANGERS' Shirley TEMPLE "LITTLE PRINCESS" CESAR ROMERO
● EMBASSY 3940 Fullerton Opens 1:30 P. M., ● IRVING 4003 Irving Park Opens 1:30 P. M. — DANNY KAYE DINAH SHORE "UP IN ARMS" In Technicolor! Plus "MR. WINKLE GOES TO WAR"
● AVON — 3327 Full.—Op. 5:30—PHIL BAKER "TAKE IT OR LEAVE IT" Bette Davis, Claude Rains, "MR. SKEFFINGTON"
● CROWN — 1607 W. Div.—GEORGE Sanders "SAINT IN PALM SPRINGS" Dennis O'Keefe, "Affairs of JIMMY VALENTINE" BLACK ARROW, "TERROR of the BADLANDS"

MONT CLARE — KATHARINE HEPBURN—WALTER HUSTON "DRAGON SEED" PLUS TECHNICOLOR MUSICAL "BONNIE LASSIE"

ALAMO — 3639 CHICAGO AV.—MAT. DAILY Barry Fitzgerald, Beulah Bondi, Sonny Tufts Paulette Goddard "I Love a Soldier" 'Wing and a Prayer,' Don Ameche, Dana Andrews
TIFFIN — "I LOVE A SOLDIER" PAULETTE GODDARD—SONNY TUFTS DON AMECHE C. BICKFORD "Wing and a Prayer"
DALE — 2860 Milw. Mickey Rooney, Bonita Granville, "ANDY HARDY'S BLONDE TROUBLE" & Lionel Barrymore, Van Johnson in "THREE MEN IN WHITE"
PAULINA — Bette Davis, Claude Rains "MR. SKEFFINGTON" "TRAIL TO GUNSIGHT"
NITA — 2915 Milwaukee. Janet Gaynor Doug. Fairbanks, "YOUNG IN HEART" Plus "SKYLARK" Ray Milland, Claudette Colbert

WEST

● AMERICAN — 8 N. Ashl.—SONNY TUFTS BARRY FITZGERALD Paulette Goddard, "I LOVE A SOLDIER" Richard Arlen, "STORM OVER LISBON"
● B'DY STRAND — 1641 Roose. Open 1:15 "THE SONG OF BERNADETTE" *Increased Prices for This Picture Only* MAT. to 6:30: Adults 76c; Child. 40c Inc. Tax AFTER 6:30: Adults $1.10; Child. 55c Inc. Tax *LAST FEATURE STARTS 10 P. M.*
● JOY — 1611 W. Roose.—HERB JEFFRIES All Colored Cast, "Harlem on the Prairie" DEAD END KIDS, "SPOOKS RUN WILD"
CRAWFORD 19 South Crawford, ● BYRD Madison-Cicero — DANNY KAYE DINAH SHORE "UP IN ARMS" "MR. WINKLE GOES TO WAR"
● WEST END — 121 North Cicero Avenue "TARGET JAPAN" Thrills! Ray Milland, 'Are HUSBANDS NECESSARY' Joel McCrea, Cesar Romero, "He Married His WIFE"

BUY THE 6TH WAR LOAN BONDS at all Balaban & Katz Theaters

BALABAN & KATZ MARBRO MADISON NEAR CRAWFORD — Open 1:45—LANA TURNER, JOHN HODIAK 'MARRIAGE IS A PRIVATE AFFAIR' & Joel McCrea Betty Field "Great Moment"

PARADISE — Op. 1:45—Katharine Hepburn Turhan Bey, "DRAGON SEED" Extra! Color Musical, "BONNIE LASSIE" Last "DRAGON SEED" at 9:45 P. M.
Cent. Pk. Open 1:45, SENATE Open 1:45, MANOR Open 1:30 — PAULETTE GODDARD SONNY TUFTS "I LOVE A SOLDIER" & DON AMECHE "WING AND A PRAYER"
STATE — Open 1:15—DEANNA DURBIN, Gene Kelly, "CHRISTMAS HOLIDAY" & BASIL RATHBONE, "PEARL OF DEATH"
MADLIN — 3 Features! "ROCHESTER" 1910 W. Mad. BRIAN DONLEVY BING CROSBY, "Birth of Blues," Mary Martin Jack Oakie, "RISE & SHINE," Linda Darnell Roy Rogers, "Sheriff of Tombstone," Gabby Hayes
CENTURY — 3 Features! 1421 W. Mad. ROY ROGERS "ARKANSAS JUDGE" — "ISLE OF DESTINY" "HAIL TO THE RANGERS," Charles Starrett
IMPERIAL — RED SKELTON, Lena Horne in "I DOOD IT"—Shorts Dangerous Journey "JUNGLE THRILLER"
4 STAR — 2418 Mad. Comedy, Late News RITA HAYWORTH 6 HITS Fred Astaire, "YOU WERE NEVER LOVELIER" J. McCrea, L. Day "FOREIGN CORRESPONDENT"
LINDY — 1710 W. Mad.—"ROARING GUNS" 3 Mesq.—"PHANTOM PLAINSMEN" TEX RITTER, "RHYTHM on the RIO GRANDE"
MARSHALL SQ. — 2875 Cermak Rd. Op. 1 "Find the Blackmailer" PAULETTE GODDARD, "I LOVE A SOLDIER"

● ● SUBURBAN ● ●

NO MAN'S LAND

TEATRO — Open 6:15—25c to 6:30 Katharine Hepburn Walter Huston "DRAGON SEED" Added—in Technicolor, "BONNIE LASSIE"

EVANSTON

B&K VALENCIA — Sts. 2—Tyrone POWER ALICE FAYE, "IN OLD CHICAGO" & ROBT. CUMMINGS, Merle Oberon & All-Star Cast! "FOREVER AND A DAY"
B&K VARSITY — Open 1:30 JOYCE REYNOLDS "JANIE" & MARIA MONTEZ, "GYPSY WILDCAT"—Color
B&K CORONET — Sts. 6:30 BETTE DAVIS "Mr. Skeffington" PHIL BAKER, "TAKE IT OR LEAVE IT"

WILMETTE

WILMETTE — Open 6:15—25c to 6:30 Don Ameche, Dana Andrews, "WING AND A PRAYER" & Jean Parker Edmund Lowe, "OH, WHAT A NIGHT"

HIGHLAND PARK

ALCYON — In Color "UP IN ARMS" DANNY KAYE—DINAH SHORE P. O'Brien C. Landis "SECRET COMMAND"

GLENCOE

GLENCOE — OPEN 6:15. 25c to 6:30 Don Ameche, Dana Andrews "WING and a PRAYER" Added, Edgar Kennedy Comedy, Cartoon

PARK RIDGE

PICKWICK — Open 1:30. Paulette Goddard, Sonny Tufts, Barry Fitzgerald, "I LOVE A SOLDIER" & Don AMECHE, "WING and a PRAYER"

DES PLAINES

DES PLAINES — Open 6 P. M. Edmund Lowe, Jean Parker "OH, WHAT A NIGHT" and "SWING HOSTESS"

AUSTIN

PLAISANCE — 466 N. Parkside. BETTE DAVIS Her greatest triumph "MR. SKEFFINGTON" A Picture You Will Long Remember
SYMPHONY — 4937 Chicago. 2 Days Only —REQUEST PROGRAM— FREDRIC MARCH "THERE GOES MY HEART" LUCILLE BALL HENRY FONDA "BIG STREET"
PARK — 5860 Lake Red Skelton 'BATHING Beauty' SHIRLEY TEMPLE, "LITTLE PRINCESS"
AUSTIN — Van Johnson, Franchot Tone, Gene Kelly, "PILOT NO. 5" P. Goddard, F. Astaire, "SECOND CHORUS"
ROCKNE — 5825 W. Division St.—Open 6 P. M. Carole Landis, "1 MILLION B. C." J. Oakie, "Thanks for Everything," "Biscuit Eater"
B&K IRIS — Open 6:00—DANNY KAYE in Color, "UP IN ARMS" & Edw. G. Robinson, "Mr. Winkle Goes to WAR"

MAYWOOD

LIDO — Doors Open 12:30 Super Horror Show "CRY OF THE WEREWOLF" "SOUL OF A MONSTER"

OAK PARK

LAMAR — Marion-Lake "L"—Pearl S. BUCK'S Drama! Greater than "Good Earth" Katharine Hepburn Walter Huston "DRAGON SEED" "BONNIE LASSIE" Musical Parade in Color!
LAKE — Lake and Marion Sts.—Paulette Goddard Barry Fitzgerald, Sonny Tufts "I LOVE A SOLDIER" Plus DON AMECHE DANA ANDREWS, "WING AND A PRAYER"

BERWYN

B&K BERWYN — PAULETTE GODDARD "I LOVE A SOLDIER" & DON AMECHE, "WING AND A PRAYER"

FOREST PARK

FOREST — Edm. Lowe "Oh, What a Night" Doors Open 1. "SWING HOSTESS" Latest News

ELMWOOD PARK

ELM — 7340 Grand. Open 5:00. VAN JOHNSON "THREE MEN IN WHITE" Mickey Rooney, "Andy Hardy's Blonde Trouble"

ELMHURST

YORK — Paulette GODDARD, Sonny TUFTS "I LOVE A SOLDIER" DON AMECHE, "WING AND A PRAYER"

VILLA PARK

VILLARD — BETTE DAVIS in "THE LITTLE FOXES" Anne Shirley, "FOUR JACKS AND A JILL"

LA GRANGE

B&K LA GRANGE — Paulette Goddard in "I LOVE A SOLDIER" & DON AMECHE, "WING AND A PRAYER"

DOWNERS GROVE

TIVOLI — OPEN 6:00—DON AMECHE, Dana Andrews, "WING & A PRAYER" Edmund Lowe, Jean Arthur, "OH, WHAT A NIGHT"

GLEN ELLYN

GLEN — In Color. Danny Kaye, Dinah Shore "UP IN ARMS" Edw. G. Robinson "Mr. Winkle Goes to War"

BLUE ISLAND

NEW LYRIC — Op. 1:30—Deanna Durbin, Gene Kelly, "CHRISTMAS Holiday" & DON AMECHE, "WING AND A PRAYER"

Polish Pianist Electrifying in Local Recital

BY CLAUDIA CASSIDY.

No one who heard Witold Malcuzynski in Orchestra hall last night is likely to waste time wondering why Paderewski chose him as his last pupil. The reason was instantly obvious. The tall young Pole with the fine hands has great gifts in the grand style and particularly during the second half of his Musical Arts Piano series recital he sometimes electrified both the piano and the audience. All of that audience, certainly, will want to hear him again, and most of it will want to hear him with our own orchestra.

Whatever he played, he had superb technique, a bold and beautiful tone, and an intensity of concentration that made it impossible for him to be dull. But he had more to bring to some music than to others, and some music had more to bring to him. For Bach's wonderful Chromatic Fantasy and Fugue, for instance, he had the skill but not quite the style. It was a romantic conception and at times it lacked the bold clarity of its own brilliance. For Liszt, the rarely heard Sonata in B minor, Mr. Malcuzynski was precisely in the opposite boat. He played it magnificently, as Liszt is rarely played in our time, with sweep and color and yet with a kind of brooding affection—but in our time not many audiences can share that affection. It was, to many listeners, a glowing portrait of an abandoned era, one that reminded, but could not recreate.

Yet there was no dulling of interest in the performance, for you knew gold was there and all you had to do was strike it. The three Szymanowski mazurkas played after intermission were flawlessly done, expert in the virtuoso manner, but still inconclusive. It was not until Mr. Malcuzynski struck the D-flat minor etude of Scriabine that sparks really flew. He played like a tornado charted with a slide rule. So then every one knew what to expect in the Chopin—the Chopin he worked on with Paderewski until he won one of Europe's most coveted prizes.

The Nocturne in C-sharp minor was beautifully played, but the seventh etude of Opus 25 was magnificently played, the lovely posthumous waltz beloved of "Les Sylphides" was gloriously played, and the recital ended in the foaming iridescence of the C-sharp minor scherzo—ended, that is, for workaday souls with reviews to write. The rest of the audience sat right in Orchestra hall and waited for encores. Myself, I'll wait for Malcuzynski's return. No one that good is going to stay away very long.

* *

Theater Party Will End Sorority's Conference

The Tau Gamma Sigma sorority will wind up a two day meeting with a theater party tomorrow night at the Harris theater, where "10 Little Indians" is playing. The meeting is being held in the Drake hotel, with Mrs. Marie Marshall presiding.

Quickest way to a tasty bowl of good Beefy soup-Just dissolve STEERO Cube in boiling water

5 CUBES 10¢

STEERO BOUILLON CUBES

BEEF • CHICKEN • VEGETABLE

LAST 3 NIGHTS

ROLLER DERBY

COLISEUM—15th & Wabash

For Reservations

Call CALumet 5871

THIS COUPON WILL ADMIT YOUR ENTIRE PARTY at 35¢ PER PERSON CT Tax included

ORPHAN ANNIE

I DON'T LIKE HER! WHY SHOULD I BE NICE TO HER?
SH-H-H—SHE LIVES HEAH, NOW— I TOOK HER IN—
12-6-44
WHAT? ARE YOU KIDDIN'?
NOT SO LOUD! SHE IS A GOOD WOHKAH—AND THE COUNTY PAYS ME FOAH HER KEEP OF COAHSE—
HUMPH! WHAT ROOM HAS SHE GOT?
OH, THAT CUTE LITTLE BACK ROOM! SHE THINKS IT'S ADORABLE!
OH! THE MAID'S ROOM! FREE MAID, EH? NOW I GET IT! SO YOU TOOK IN THE POOR ORPHAN, EH? HA! I'LL SAY YOU TOOK HER IN!
HAROLD GRAY

Two Piece Style

It has been a long time since overblouses made fashion history, and this season has revived the comfortable and charming style. This one uses surplice lines which are echoed in the side treatment of the companion skirt. Style No. 2580 is designed for sizes 12 to 48. Size 36 requires 2⅝ yards of 39 inch material. Style No. 2807 is designed for sizes 24 to 32 inch waistline. Size 28 requires 1 yard of 54 inch material. [One yard of 54 inch fabric will make any size]. Each pattern costs 10 cents, plus 2 cents for mailing.

Order Clotilde patterns from Chicago Tribune, P. O. Box 537, Grand Central Annex, NEW YORK CITY. Print name and address; state size. Each pattern is 10 cents, plus 2 cents for mailing. The winter fashion book, on sale at Tribune Public Service offices, is 15 cents, 12 cents if ordered by mail with a pattern.

Chides Civilian Girls for Ignoring Women in Uniform Socially

Washington, D. C., Dec. 5 (AP).—Civilian girls, willing hostesses at community parties for service men, seldom extend their social patriotism to service women, Capt. Mildred H. McAfee asserted today.

The director of the WAVES, on leave as president of Wellesley College for Women, told a White House conference on war recreation that civilian girls even refused to admit WAVE officers to parties for which a blanket invitation had been extended to officers.

Capt. McAfee suggested encouraging civilian men to arrange parties for service women only.

* *

50 Mercy Seniors Start CAP Training Tonight

More than 50 senior students at Mercy High school, 8100 Prairie av., who have organized the first all-girl flight of the civil air patrol in any Chicago high school, will receive their first lesson in the CAP program tonight from Lt. George A. Webster of the CAP. The Mercy flight will have two hours of preflight training one night each week. Many of the students have received preflight training from Sister Mary Evarista, R. S. M., head of the school's physics department.

* *

Ivriah Luncheon.

Mrs. William Lavin will give a luncheon at 1 p. m. today in her home, 1326 Independence blvd., for members of the Ivriah Women's organization who have brought new members into the club.

Suzanne Stuart Boynton to Be Bride Saturday

[Continued from page 19, col. 1.]

in Washington to an apartment in the Wardman Park hotel.

Birth News.

If Mr. and Mrs. Horace White Armstrong carry out their plans to fly to Mexico City for Christmas, they will have a chance to meet their new granddaughter, the first child of Mr. and Mrs. Beaudelio Belasco Contreras [Mary Armstrong]. The baby, who was born there Nov. 20, has been named Theresa Alexandria for her two grandmothers. On her mother's side she has a young cousin, Frank H. Armstrong III., whose parents, Mr. and Mrs. Frank H. Armstrong II., are busy getting settled on the ranch they recently purchased in Redlands, Cal. The Horace Armstrongs now are established at 1500 Lake Shore dr., having sold their Winnetka home to Mr. and Mrs. George Getz.

Engagement News.

From Hillbrook, Penn Valley, Pa., Mr. and Mrs. Earl Gordon Wagner send word of the engagement of their daughter, Dorothy Steel, to Lt. Norman Stearns Bemis of the army, son of Mrs. Anthony J. Bemis of Kenilworth and Fort Lauderdale, Fla., and of the late Mr. Bemis.

Miss Wagner was graduated from the Baldwin school and from Wheaton college in Norton, Mass. She made her debut in Philadelphia in 1940 and is a member of the Junior league there. Lt. Bemis was graduated from the Phillips academy in Andover, Mass., and from the Sheffield Scientific school of Yale university.

Mr. and Mrs. Donald Snow Knowlton of Shaker Heights, Cleveland, O., have announced the engagement of their daughter, Patricia, to Lt. [j. g.] G. Robert Stange of the naval reserve, son of Mr. and Mrs. George A. Stange of Logan blvd. Miss Knowlton has been working in New York as a magazine researcher, but will resign her post Dec. 15, as the wedding will take place Dec. 30 in San Diego, Cal.

Miss Knowlton was graduated from the Hathaway-Brown school and from Radcliffe college cum laude. Her fiance is a summa cum laude alumnus of Harvard university, where he won the Bowdoin prize. He is stationed in San Diego.

Mr. and Mrs. Charles Clifford Sampson of Dorchester av. announce the engagement of their daughter, Virginia, to Edward Thomas Hayes of the navy, son of the late Mr. and Mrs. George W. Hayes of Columbia, Tenn. The wedding is planned for late February.

Mr. and Mrs. Albert C. Last of N. Merrimac av. announce the engagement of their daughter, Shirley Anne, to Sgt. Dell Anderson of the army, son of Mr. and Mrs. R. M. Anderson of Kansas City, Mo. Sgt. Anderson is in France.

Today's Events.

The Glencoe senior auxiliary of the Infant Welfare society will have an all day sewing meeting and election of officers today in the Glencoe home of Mrs. William F. Tuttle. The junior center will hold a similar meeting in the Glencoe home of Mrs. Raymond Olson.

Mrs. Theodore H. Maday, president of the Circulos Cervantes, is opening her Evanston home for a meeting of the Circulo at 7:30 o'clock tonight. Mrs. Maday formerly lived in Bogota, Colombia. The party will mark the second anniversary of the club and will be in the nature of a housewarming.

* *

Alumnae of Chi Omega Plan Luncheon Saturday

Chi Omega alumnae of Chicago will have a luncheon meeting at noon Saturday in the Georgian room of Carson Pirie Scott's. Mrs. Lillian MacNeal of 7925 Langley av. is chairman for the party, and is accepting reservations.

Recently Wed

[Vrabel Photo.]

Mrs. Robert Marvin Robinson.

Mrs. Robert Marvin Robinson [Jane Grubb], daughter of Mr. and Mrs. Lamar C. Grubb of Whiting, Ind., was married to Lt. [j. g.] Robinson, son of Mr. and Mrs. S. F. Robinson of Lebanon, Mo., Nov. 11 in San Francisco, Cal. The bride is a graduate of Indiana university. Lt. Robinson, who has been on active duty in the Pacific, and his bride are at home in San Francisco.

Church Group Is Told Need of Men for Pulpit

BY THE REV. JOHN EVANS.

The net membership gain in Chicago's Congregational churches last year was reported among the largest in history, yet the man power shortage hit the pulpit and parsonage increasingly hard, 1,200 members of those churches, meeting in the Palmer House last night, were told.

The Rev. Dr. Niel E. Hansen, general director of the Chicago Congregational union, sponsor of the annual dinner and meeting, said that one-fifth of the city's Congregational churches were forced to call new pastors during the current year, and that only 38 ministers remain in pulpits they occupied in 1940. The year book of the Chicago Church federation lists 93 Congregational churches in the metropolitan area.

The members of the church union were told that, as against salaries of Congregational ministers thruout the country, Illinois congregations pay more than 17 per cent higher salaries with an average of $2,131 per year. Dr. Hansen added that 80 per cent of all Congregational ministers of the country spent at least seven years in college and theological seminary, and predicted that thru the union's program, a minimum salary of $2,500 will be paid within three years.

Thirteen Chicago Congregational ministers are now serving as chaplains, Dr. Hansen said. He also told of the union's "policy of concentration of Congregational social work in the few places where the best equipment and leadership can be provided," with six such centers now remaining. One of these, Bethlehem Community center, 1853 S. Loomis st., is launching plans for a $200,000 development program, Dr. Hansen said.

Dr. Rockwell Harmon Potter of Hartford, Conn., last night's guest speaker, said: "The only institution in Chicago that has a ghost of a chance to be here 1,000 years from now is the Christian church. Every other institution will disappear or be so changed it- own mother would not know it."

* *

Presbyterian Evangelism Post Goes to St. Louisian

New York, Dec. 5 (AP).—The Presbyterian board of national missions today announced the election of the Rev. George E. Sweazy, Ph. D., D. D., pastor of Tyler Place Presbyterian church, St. Louis, Mo., as secretary of the board's department of evangelism. The Rev. Mr. Sweazy succeeds Dr. William Klein, who retired from the post. In his new duties, the board said, he will assist military service chaplains and conduct evangelistic conferences and campaigns.

Teach Child Appropriate Night Prayer

BY GLADYS HUNTINGTON BEVANS.

[Copyright: 1944: By News Syndicate Co., Inc.]

In talking about children's fear of the darkness, there is one thing I haven't mentioned as a factor. That is the prayer which many children are still taught, and which, to some, is disturbing as their last thought at night. It is:

Now I lay me down to sleep,
I pray the Lord my soul to keep.
If I should die before I wake,
I pray the Lord my soul to take.

If your child has been saying this prayer, change it. If he is just about to learn a night prayer, let him say one of the following:

Now I lay me down to rest,
Angels guard my little nest.
Like the wee birds in the tree,
Heavenly Father, care for me.

Jesus, Gentle Shepherd, hear me,
Bless Thy little lamb tonight.

Dear Father in Heaven,
Look down from above.
Bless father and mother
And those whom I love.
May angels guard over
My slumbers, and when
The morning is breaking
Awake me. Amen.

Now the day is over,
Night is drawing nigh,
Shadows of the evening
Steal across the sky.

Jesus, give the weary
Calm and sweet repose.
With Thy tenderest blessing
May our eyelids close.

When the morning wakens
Then may I arise,
Strong and fresh and happy
In Thy holy eyes.

The sun has set, the stars grow bright
And over the fields fast falls the night,
Like a fairy wrapped in a mist of dew
With God's gift of sleep for me and you.

Now I lay me down to sleep,
I pray Thee, Lord, my soul to keep.
God bless my father and mother dear,
And Heavenly Father, draw Thou near,
And bless me, too, and help me wake
A happy girl [boy],
For Jesus' sake.

* *

A. W. V. S. Will Assist Christmas Seal Drive

The Tuberculosis Institute's 38th annual Christmas seal drive for funds, which will run from Dec. 13 to Dec. 22, will be aided this year by the American Women's Voluntary Services, whose members will assist in the sale of seals in booths in loop office buildings.

Lectures Today

Reinhold Niebuhr, "The Changing Breadth and Permanent Depth of Man's Communal Task," fifth in series on "Changing and Abiding Elements in the Human Situation," 4:30 p. m., Mandel hall, University of Chicago.

S. William Halperin, "Anglo-American Cooperation in Europe," concluding "Europe After Hitler" series, auspices University college, University of Chicago, 6:45 p. m., Kimball hall, 308 S. Wabash av., 75 cents.

Clarence H. Faust, "Transcendentalism-Philosophic, Religious, and Political," last in "Political and Religious Controversies in America: 1700-1850" series, 7:30 p. m., Oriental institute, University of Chicago, 82 cents.

Helen Parker, "Chirico, Leger, and Gromaire," 12:30 p. m., Art institute, free.

Claude McKay, "The Negro: His World Position," 8:30 p. m., Shell school, 31 E. Congress st., free.

Roberta Cramer, "Pacific Paradoxes—Hawaii and Other Polynesian Islands," 2 p. m., Chicago Natural History [formerly Field] museum, 30 cents.

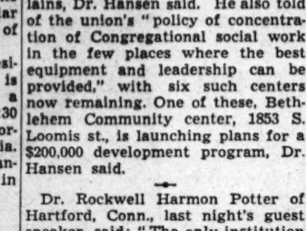

Just add water! Tastes better, costs less than finest home recipes!

Dromedary GINGERBREAD MIX

Try! Tonight!

Lounge Slippers

BY ELLEN BRUCE.

Be sure to have a pair of crocheted lounging slippers close by when you get the urge to kick off your shoes. These are soft, comfortable slippers, inexpensive to make.

For instructions in crocheting the lounge slippers, No. 1223, send 10 cents in stamps or coin, plus 2 cents to cover mailing cost, to the Needlework Bureau, Chicago Tribune, 220 5th av., New York 1, N. Y.

Household Forum

—By Louise Bargelt—

Mrs. Howard G., Rockford, Ill.—I'll pass on a fact I learned thru hard experience. A piece of waxed paper on a kitchen linoleum floor can be quite as slippery—and dangerous—as a banana peeling!

Ernie T., Chicago—In the days when I made many glasses of jelly in the summer I never bothered to label each glass but stored the glasses of the same flavor in one box and just labeled the box. That was a time saver and also kept glasses from getting so dusty. It's something to remember when jelly making starts in earnest again.

Mrs. Bette R., Evanston—It's a good idea to sew around a large stained area of a garment before washing or dry cleaning it. In this way, even when cloth is wet, it is easy to find the spot.

Please—Now—Your—Idea!

Cheer all year

-with BROWNIE greeting cards

Looking at Hollywood

By Hedda Hopper

HOLLYWOOD, Cal., Dec. 5.—Even Metro doesn't know, but it appears **Clark Gable's** first picture will be "Strange Adventure" which **Casey Robinson** is writing, and **Victor Fleming** will direct. The woman who gets a part in it will be lucky. Metro could almost give it to an unknown and have a new star. . . . **Joe Cotten** co-stars with **Ingrid Bergman** in "Dawning," with **Fritz Lang** directing, and they get going soon after the first of the year. Cotten is cast for so many pictures I wonder if he remembers what his real character is. He's played so many. . . . **Joan Crawford** sure has the luck of the Irish. By waiting to do "Mildred Pierce," she got **Producer Jerry Wald, Director Mike Curtiz,** little **Ann Blyth** from Universal, and **Photographer Ernie Haller.** . . . I'll lay you a wager that next to "Going My Way," "Meet Me in St. Louis" will bring the biggest receipts of the year.

Ida Is a Triple Threat Girl.

Ida Lupino has a three month vacation from Warners, and instead of going to New York to make whoopee, she's working harder than ever on a screen story to star **Monty Woolley.** It's called "Overture." Ida, who always has been a very serious girl, says when the fans get tired of her face on the screen, she wants to be all ready with another kind of work she can step into. She's written quite a few song hits, but this is the first time she's tackled a screenplay. Compared to some of the writing I've seen lately, hers should be an epic. . . . I was amused reading a squib that **Mary Phillips** returns to the screen for the first time in six years as **Eddie Rickenbacker's** mother. Mary gave one of the outstanding performances of "Lady in the Dark."

'Taint Fair to the Boys.

Esther Williams has planned a mighty funny gag for her hospital tour. She'll tell about her picture tests, then ask a boy to act them out with her. She'll hand him a script, which is the girl's part. Then say, "I'm sorry—I brought only one. I'll play the boy." When she comes to the line, "Will you kiss me, darling?"—the boy leaps at the chance. But, she turns and says, "Read your script, fellow—it says there, 'No!'" . . . Metro picked two unknown dancers from its own studio to do a number with **Xavier Cugat's** band in "Week-End at the Waldorf." They're **Virginia Hunter** and **Walter Stane.** . . . **Princess Yourievitch** finally got around to having a test made. It happened at Twentieth Century and I'm told it turned out very princessy.

This and That of Hollywood.

It was **Gus Schirmer Jr.** who met **Tallulah Bankhead** at the train with a bundle of playscripts under his arm for her to choose from. . . . **June Havoc** is superb in the musical version of "Sadie Thompson." She's taken over one floor of **Gypsy Rose Lee's** 26 room house. I'm told that Gypsy lives more luxuriously than any star in Hollywood. . . . **Barbara Stanwyck** doesn't know when she'll do "The Two Mrs. Carrols" for Warner's. . . . **George Gallup** of that poll is in town seeing his old friends. . . . **Leopold Stokowski** and **Cab Calloway** are writing an operetta entitled "Rhapsody in Reverse." . . . The **George Haights** are expecting a new baby. He's a Metro director. . . . O, what **Sally Wright's** going to get for Christmas from **Mervyn Leroy!** . . . The **Tobe Reeds** relaxing in the sun at Desert inn with **Capt. and Mrs. Robert Forward** of the Santa Ana air base. Before the war Forward also was a well known announcer.

Well, We're Off Again.

I ran into little **Jeff Donnell,** who got the big build-up from Columbia when she was playing in "My Sister Eileen," and who's still young and pretty. But when I asked, "What are you doing?" she said, "Well, at present I'm playing a Whistler's Mother character opposite **Richard Dix** at Monogram." . . . United Artists called off "Conflict" because it couldn't get a star for the picture. . . . **Leonard Sillman's** "New Faces of 1945" will be made for Republic. . . . You wouldn't believe the name of the man [who's head of a studio] who took home 20 cartons of cigarets, sent for sale to his employes, for his own use and to give as Christmas presents. . . . **Lee Shubert** is having a time with **Paul Robeson** and "Othello." Down south, Paul wants half the orchestra seats set aside for his friends. . . . **Harry Warner** was fit to be tied. After he rented one stage to **David Selznick** because David was short of space, a story came out that Selznick had taken over all of the Warner California studio. . . . I asked **Beulah Bondi** what she'd been doing lately, and she replied: "Just a spinster tourist in 'Our Hearts Were Young and Gay,' a business woman in 'And Now Tomorrow,' a selfish old maid in 'She Was a Soldier, Too,' a worried mother in 'The Very Thought of You,' and an 85 year old granny in 'Hold Autumn in Your Hand'—and what I held in my hand was cotton!" Now she's playing a schoolteacher in "Invisible Army." Not bad for a swell gal on the shady side of 50, is it? . . . **Edmund O'Brien** used to get $1,500 per week for acting jobs at Twentieth, but never has he had more bouquets than he gets for his role of the boy from Brooklyn in "Winged Victory"—which he did for $78 per month. . . . **George S. Clark,** who's working as technical adviser on R. K. O.'s "Invisible Army," because supposedly he was the last man to leave Bataan, may get a test of his own after the war. Every time he leaves the lot, the kids who hang around the gate mistake him for **Clark Gable.** And that ain't bad!

[Copyright: 1944: By The Chicago Tribune.]

AMUSEMENTS — AMUSEMENTS

SEATS NOW!!

BOX OFFICE OPEN

9:30 A. M. to 9 P. M. DAILY

OPERA HOUSE 5 WEEKS ONLY! OPENS TUES.

AAF Direct from Broadway! WINGED VICTORY

by MOSS HART with a CAST OF 300 ARMY AIR FORCE SOLDIERS PROCEEDS TO ARMY CHARITIES

MAIL ORDERS ACCEPTED

PRICES: Evgs., $1.20, $1.80, $2.40, $3, $3.60 MATINEE Every SAT., 90c, 1.20, 1.80, 2.40 SPECIAL MATINEE WEDNESDAY, DEC. 27, & JAN. 3. NEW YEAR'S EVE., $2.40, $3, $3.60, $4.20, $4.80, $6 (tax included)

Make Checks Payable to "Winged Victory," 20 N. Wacker. Enclose Stamped, Self-Addressed Envelope

NO TELEPHONE ORDERS!

SEATS NOW ON SALE MAIL ORDERS ACCEPTED

SONJA HENIE (IN PERSON) WITH HER 1945 HOLLYWOOD ICE REVUE

DECEMBER 23 THRU JANUARY 13 NO PERFORMANCE JAN. 1ST

$1.20, $1.80, $2.40, $3.60, Exc. New Year's Eve., $1.80, $2.40, $3.60, $4.80 (Tax Inc.) (All Seats Reserved)

CHICAGO STADIUM

BOX OFFICE 65 W. MADISON

CHICAGO HORSE SHOW

$80,000 in Sixth War Loan Bonds

COLISEUM

Open Sat. Eve. Thru Dec. 17

Every Night & Mats. Dec. 10-14-15-16-17

Flight Officer GENE AUTRY IN PERSON

Every Performance

Entire Proceeds to Community and War Fund

TICKETS, A. G. SPALDING & CO. 211 S. State St. WAB. 8141

• ORCHESTRA HALL •

Friday Evening, December 8, at 8:15

BOSTON SYMPHONY ORCHESTRA

Serge Koussevitsky, Conducting

PROGRAM

Symphony No. 3 in E-flat major, "Eroica" .....Beethoven

Symphony No. 5....Shostakovitch

Seats Now—Phone Info. HAN. 6300

EXCEPT FROM LAUGHING—

Nobody Sheds a Tear at STAR & GARTER

BLACKSTONE THEATRE

SELWYN MAT. TODAY at 2:30

ALFRED de LIAGRE Jr. presents JOHN van DRUTEN'S COMEDY

the Voice of the Turtle

K. T. STEVENS • HUGH MARLOWE • BETTY LAWFORD

Evgs., $1.20 to $3.60; Mat. Sat., $1.20 to $3.00 Pop. Wed. Mat., $1.20 to $2.40 (Tax Inc.)

HARRIS—HIT! NOW!

EVERY NIGHT, Including SUNDAY

YEAR'S PRIZE MYSTERY COMEDY

AGATHA CHRISTIE'S

10 LITTLE INDIANS

A CAST THAT MURDERS 'EM!

EVES., $1.20, $1.80, $2.40, $3.00 MATS., Sat., $2.40, $1.80, $1.20 (Tax Incl.)

STUDEBAKER EVERY NIGHT MATS. SAT. and SUN GEORGE ABBOTT'S Funniest Comedy!

KISS and TELL

83d WEEK!

EVES. and SUN. $1.20-$3.60 MATS. SAT. & SUN. $1.20-$2.40

KATHARINE HARRIS • JACK DAVIS • BILLIE LOU WATT

ERLANGER MATINEES WED. & SAT. TONIGHT & EVERY NIGHT

LAST TIME JAN. 6

by OKLAHOMA!

New Year's Eve., $7.20, $6, $4.80, $3.60, $2.40. Eves., incl. tax: $4.20, $3.60, $3, $2.40, $1.80, $1.20. Mats.: $3, $2.40, $1.80, $1.20

OPERA HOUSE TONIGHT at 8:30

GEORGE GERSHWIN & DuBOSE HEYWARD'S PORGY AND BESS

ALEXANDER SMALLENS—Conductor

FINAL PERFORMANCE SUN. NITE, Dec. 10. Mat. Sat. Only—$1.20, $1.80, $2.40 Evgs., $1.20, $1.80, $2.40, $3.00. INC. TAX

DIANA BARRYMORE

daughter of great John Barrymore says:

"I am glad that people today realize it is as necessary to use a deodorant as it is to use toothpaste. I am enthusiastically pleased with ARRID and recommend it highly. I think ARRID is a wonderful product. It protects dresses from ruination at the same time as it deodorizes.

Diana Barrymore

NEW...a CREAM DEODORANT which Safely helps

STOP under-arm PERSPIRATION

1. Does not irritate skin. Does not rot dresses and men's shirts.
2. Prevents under-arm odor. Helps stop perspiration safely.
3. A pure, white, antiseptic, stainless vanishing cream.
4. No waiting to dry. Can be used right after shaving.
5. Arrid has been awarded the Approval Seal of the American Institute of Laundering for being harmless to fabric. Use Arrid regularly.

39¢ Plus Tax

Also 59¢ jars

Guaranteed by Good Housekeeping

ARRID

THE LARGEST SELLING DEODORANT

Bob says my hands are "Pretty as a Picture"

"It's wonderful—my hands are softer and smoother since I started to do my dishes with American Family Bar Soap... and I'm saving money, too!"

IT'S A FACT, GIRLS! Tests prove American Family Bar is kinder to hands than strong granulated soaps ... and it costs less for dishwashing than any leading package or white floating soap.

BE THRIFTY IN THE USE OF SOAP • IT'S VITAL TO VICTORY!

If your dealer is out of American Family Bar, try him next time—he'll have more soon

PEARLS*...

treasures with a Christmas glow

Tribute to her own glowing beauty—these pearls* with polished luster that seem to smoulder with an inner warmth. As exquisitely strung and mounted as though they were priceless gems. From a collection of velvet-tied dog-collars, chokers, one to three-strand classics, and cluster earrings. **3.00** to **36.00**

Plus 20% Federal Excise Tax. Jewelry, First Floor.

*Simulated.

MERRY CHRISTMAS

from Elizabeth Arden

1. Surprise Christmas Cake filled with Blue Grass, Night and Day, and White Orchid perfume. **4.50**
2. "Love Letter Sachets," five ribbon-tied envelopes filled with Blue Grass sachet, all so sentimentally addressed. **2.50**
3. June Geranium dusting powder and flower mist cologne. The set, **2.50**
4. Blue Grass perfume, fresh as a Kentucky mountain breeze. **6.50** to **32.50**
5. Red leather handbag with the famous Elizabeth Arden interior. **24.50**

Plus 20% Federal Excise Tax.
Toiletries, First Floor.

Carson Pirie Scott & Co

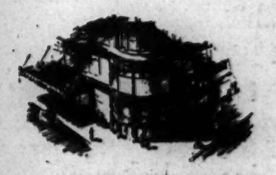

Store Hours, 9:30 A. M. to 6:00 P. M.

1.

2.

P. M. PATTER

for your Christmas conversation

Something to glamorize the sleepy side of her life. Softly tailored two-piece pajamas with the casual, easy-going attitude she loves . . . the extra-special flair that makes her feel "all dressed up to go dreaming."

1. Mannequin's striped rayon pajamas in powder blue and coral. 32-40. **10.00**
2. Lady Nobelt brocaded satin pajamas in tearose, white, blue. 32-40. **7.95**

Lingerie, Third Floor, State.

VISIONS

of home-loving luxuries dance through her head

Wonderful way to make her Christmas dreams come true . . . with a hostess gown or pajamas that lend an air of quiet prestige to dinners-at-home, to fireside interludes . . . that bring out the Grande Duchess in her.

★ Both of rayon crepe in China blue, violet and black. Sizes 10 to 18. **35.00**

Negligees, Third Floor, Wabash.

3 Tribune Phone Numbers
SUPerior 0200 Public Information Service
SUPerior 0260 Sports Bulletin Service
SUPerior 0100 Want Ads—General Business

Chicago Daily Tribune
THE WORLD'S GREATEST NEWSPAPER

SECTION TWO
SPORTS MARKETS
Wed., Dec. 6, 1944. ★★★★★23

ALL-STAR BOWLERS ROLL SEMI-FINALS TODAY

32 SEEK C. Y. O. TITLES IN FINAL BOUTS TONIGHT

3,700 to See Fourth War Time Show.

Hit Parade

Event—Finals of 14th Catholic Youth organization tournament.
Place—Ashland auditorium, Van Buren st. and Ashland av.
Time—8:15 tonight.
Contestants—Thirty-two finalists.
Number of Bouts—Sixteen [eight each in the open and novice class].
Radio Broadcast—W-G-N, 10:15 p. m.

BY FRANK MASTRO.

The fourth war time amateur boxing tournament sponsored by the Catholic Youth organization will be held tonight in Ashland auditorium, Van Buren st. and Ashland blvd. Sixteen bouts will be offered—eight in the open class and eight in the novice. A near capacity crowd of 3,700 will attend the show, including 500 service men guests of the Most Rev. Bernard J. Sheil, founder and director of the C. Y. O.

Representatives of 19 parishes and Glenview Air station, Fort Sheridan, and St. Mel High school are among the 32 finalists. Specialist Gene Field of Evanston, former football player, will represent Glenview in the novice heavyweight final, while Seaman Claude Cole will represent the naval station in the novice bantamweight championship fight.

Fort Sheridan's lone standard bearer will be Pvt. Vince Pellegrini of Oak Park, a veteran Golden Gloves boxer. St. Mel High's four representatives include Jack Corbett and Gene Bruno, who will meet for the novice light heavyweight medal.

Holy Name Favorite.

Favorite for the team championship is Holy Name Cathedral, which, like St. Mel High, has four survivors in the running. These are all Americans of Japanese descent.

Tony [Kim] Urabe, open bantamweight of Holy Name cathedral, is paired with an American of Chinese ancestry—Paul Yee of the Chinese Catholic mission.

Joe Lindsay, who helped Corpus Christi capture the team trophy last year by defeating Eddie Kaminski for his open heavyweight title, and Curtis McDaniel, 1937 and 1941 open middleweight champion, will be in quest of their third C. Y. O. medal.

Finalists Report at 2 P. M.

All the finalists will report at C. Y. O. center gymnasium at 2 p. m. today to be weighed and examined.

In addition to the 16 championship bouts a tribute will be presented to former C. Y. O. boxers who have been killed in the service. A total of 25 of the 1,200 members of the organiaztion in the service have been killed.

Proceeds of the event will go to Bishop Sheil's Underprivileged Youth fund.

Tickets, priced at $1.20, $2.40, $3.60, and $10, may be purchased at the C. Y. O. center until 6 o'clock tonight. Pairings:

OPEN CLASS.

112 POUNDS—Jackie Boyd, Precious Blood, vs Al Sanchez, St. Rose, of Lima.

118 POUNDS—Paul Yee, Chinese Catholic mission, vs. Tony [Kim] Urabe, Holy Name Cathedral.

126 POUNDS—Joe Plummer, St. James [29th st. and Wabash av.] vs. Charles Immormino, Holy Rosary.

135 POUNDS—Pvt. Vince Pellegrini, Fort Sheridan, vs. Russell Turner, St. Clara.

147 POUNDS—Abe Lee, Chinese Catholic mission, vs. James Sarno, St. Frances of Rome.

160 POUNDS—Don Philbin, St. Joseph, Summit, Ill., vs. Ted Spicer, St. Sabina.

178 POUNDS—Curtis McDaniel, St. Anselm, vs Jesse James, Holy Family.

HEAVYWEIGHTS—John Matula, St. Michael, vs. Joe Lindsay, Holy Name of Mary.

NOVICE CLASS.

112 POUNDS—Harris Yokel, Holy Name Cathedral, vs. Frank Tenorio, St. James.

118 POUNDS—Toastie Hirai, Holy Name Cathedral, vs. Seaman Claude Cole, Glenview air station.

126 POUNDS—Tom Hickey, St. Ethelreda, vs. John Killeen, St. Mel High.

135 POUNDS—Al Laratta, St. Maria Incoronata, vs. Nori Kitaoka, Holy Name Cathedral.

147 POUNDS—Homer Manfredi, St. Mel High, vs. Frank Martinez, Our Lady of Guadalupe.

160 POUNDS—Robert Sands, St. Francis De Paula, vs. Gordon Richards, St. Frances of Rome [Cicero].

175 POUNDS—Jack Corbett, St. Mel High, vs. Gene Bruno, St. Mel High.

HEAVYWEIGHTS—Specialist Gene Field, Glenview air station, vs. Gordon Poullot, St. Edward.

McKEEVER SIGNS NEW CONTRACT AT NOTRE DAME

Rochester, N. Y., Dec. 5 (AP).—Ed McKeever, acting head football coach and director of athletics at Notre Dame university, said tonight he had signed a contract to continue at the Indiana school next year. McKeever made the announcement prior to a sports night dinner of Aquinas institute.

AWAIT GONG IN C. Y. O. BOUTS

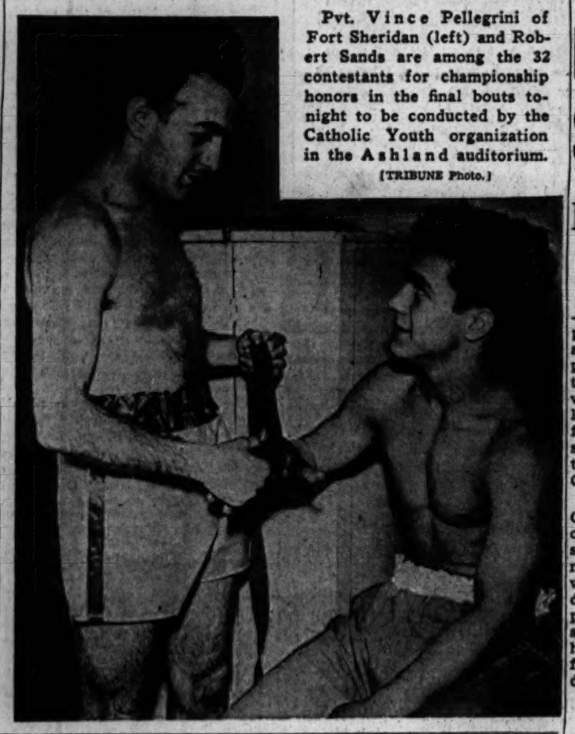

Pvt. Vince Pellegrini of Fort Sheridan (left) and Robert Sands are among the 32 contestants for championship honors in the final bouts tonight to be conducted by the Catholic Youth organization in the Ashland auditorium. [TRIBUNE Photo.]

ELECT WHEARY HEAD OF CHICAGO TENNIS GROUP

Warren Wheary, member of the Evanston Tennis and Saddle and Cycle clubs, was elected president of the Chicago Tennis association for a two year term at the 29th annual meeting last night in the Merchants and Manufacturers club. He succeeds Oscar J. Fleming of Riverside Tennis club.

Normal Bickel, former University of Chicago star, was ranked No. 1 in men's singles for 1944 and Helen Fulton Shockley received the No. 1 rating in women's singles.

Other officers elected include George Barnes, River Forest, first vice president; John McElwain, Hinsdale, second vice president; Henry L. Balaban, Fullerton Tennis club, secretary; Gair Tourtellot Jr., Skokie Country club, treasurer. Directors: William Budd, Oak Park; K. J. Deimling, River Forest; Ralph Ellis, Indian Hills; Thomas Dodd Healy, South Shore; V. F. Hernlund, Chicago public parks; Kenneth Ives, Exmoor; Fred Wagner, Chicago Town and Tennis club; R. H. Watson, Beverly Country club; Oscar J. Fleming, Riverside; Arthur J. Kaiser, River Forest, and Walter Ritter, River Forest.

The complete list of 1944 rankings:

MEN'S SINGLES—[1] Norman Bickel, [2] Thane Halstead, [3] Charles Shostrum, [4] Gene Vash, [5] Eugene Quinn, [6] Sol Gould, [7] James Gates, [8] Guy Bertich, [9] Henry Balaban, [10] Robert David.

MEN'S DOUBLES—[1] Henry Balaban and Gene Vash, [2] Alfred Finley and Thane Halstead, [3] James Gates and Eugene Quinn, [4] Sol Gould and James Gates, [5] Gene Vash and Robert David.

WOMEN'S SINGLES—[1] Helen Fulton Shockley, [2] Nancy Corbett, [3] Mitzi Radek, [4] Leone Balke, [5] Marion Hart, [6] Elaine Passow. Class A—Helen Bartavis, Vivian Greenberg, Hattie Kuster, and Martha Miller.

JUNIOR BOYS SINGLES [under 18]—[1] William Landin, [2] Robert David, [3] Don Seiffert, [4] Burt Rance, [5] Robert Redfearn, [6] Charles Schaaf, [7] Robert Norman, [8] John Fotel, [9] Ernest Roth, [10] Dick Gnaedinger, [11] Gene Buckowicke, [12] Mel Weeg.

JUNIOR BOYS DOUBLES [under 18]—[1] Robert David and Burt Rance, [2] Kent Holman and Dick Gnaedinger, [3] Charles Schaaf and Bill Landin, [4] Jack Henri and Bill Landin, [5] Charles Schaaf and Robert Redfearn, [6] Don Seiffert and Kes Deiming.

JUNIOR GIRLS SINGLES [under 18]—[1] Martha Miller, [2] Vivian Greenberg, [3] Elizabeth Patterson, [4] Frances Chirtel, [5] Ruth Barnes. Class A—Nancy Cook, Virginia Grese, Virginia Smith, Joe Swett, Dorothy Waltman.

BOYS SINGLES [under 15]—[1] Grant Golden, [2] Keston Deimling, [3] Robert Creed, [4] John Wenrich, [5] Charles Steinke, [6] Harry Laser, [7] Curt Bateman, [8] Charles Shapiro, [9] Jack Walsh, [10] Bear Holton.

GIRLS SINGLES [under 15]—[1] Martha Miller, [2] Dorothy Waltman, [3] Elizabeth Patterson, [4] Lois Preucil, [5] Jane Seymour, [6] Jean Handke. Class A—Nancy Bryan, Sylvia Gregory, Phyllis McElwain, Fran O'Donnell, Dorothy Travers.

College Basketball

LAST NIGHT'S RESULTS.

DePauw, 51; Indiana, 50.
Iowa Pre Flight, 40; Ottumwa Navy, 32.
St. Johns, 49; Montclair, 23.
Westminster, 55; Slippery Rock, 33.
Loras, 54; Cornell college, 40.
Bowdoin, 51; Brunswick Navy, 31.
Rhode Island State, 65; Case, 57.
Wesleyan, 48; Connecticut, 43.
Camp Ellis, 66; Concordia [Springfield, Ill.], 29.
Macomb, 40; Augustana, 28.
Macalester, 42; St. Olaf, 35.
Geneva, 65; Carnegie Tech, 35.
Bruning A. A. F., 59; Doane College, 37.
Franklin, 39; Wabash, 38.

SERVICE SCORES.

Bainbridge Navy, 70; New Castle A. A. F., 28.
Ellis Island C. G., 68; Fort Wadsworth, 22.
Farrell Navy, 39; Norman Navy, 33.

GAMES TONIGHT.

Kellogg Field at Notre Dame.
Wheaton at Elmhurst.
Indiana State at Charleston.
Bunker Hill at Purdue.

Morris Most Valuable at Northwestern

Honor Roll

PLAYERS selected by their teammates as candidates for The Chicago Tribune Silver Football, which will go to the most valuable player to his team in the Western conference during the 1944 season, include:

ILLINOIS—Claude [Buddy] Young, back.
PURDUE—Boris [Babe] Dimancheff, back.
MINNESOTA—John Lundquist, back.
WISCONSIN—Clarence Esser, tackle.
MICHIGAN—Don Lund, Back.
INDIANA—John Tavener, center.
IOWA—Robert Snyder, center.
NORTHWESTERN—Max Morris, end.

Max Morris.

Max Morris, 19 year old sophomore end from West Frankfort, Ill., was elected the most valuable player on Northwestern university's football team at the annual dinner for the squad in the Goodrich house on the Evanston campus last night. Morris thus becomes a candidate for THE CHICAGO TRIBUNE's trophy for the most valuable player in the Big Nine.

Morris, a naval V-12 trainee, came to Northwestern last fall after being transferred from Illinois. Altho he did not arrive in time for summer practice, the 6 foot 2 inch, 190 pound youngster soon attracted attention by his all-around ability.

Specialized as Pass Receiver.

He started at end in the opening conference game against Wisconsin and retained the position thruout the season.

Morris specialized as a pass receiver and was on the receiving end of many of Johnny Yungwirth's aerials. One of his most spectacular catches took place in the Indiana game when he made a leaping catch of a 45 yard pass from Ben Schadler to score Northwestern's lone touchdown.

Coach Lynn Waldorf praised the entire squad for the uphill fight it waged against superior odds thruout the season. Athletic Director K. L. [Tug] Wilson and Prof. Ward V. Evans, chairman of the faculty athletic committee, also lauded the team for its fighting qualities.

37 Given Varsity Awards.

Thirty-seven varsity letters were awarded as follows.

BACKS—Johnny Yungwirth and James Meulendyke, Fond du Lac, Wis.; Dick Conners, Chicago; Winfield Fisher, Evanston; Hap Murphy, Highland Park; Henry Altepeter, University City, Mo.; Larry Savage, Saginaw, Mich.; Ben Schadler, Benton Harbor, Mich.; Frank Clawson, Sheldon, Ill.; Robert Funderburg, Belvidere, Ill.; William Brophy, Duluth, Minn.; Jack Doyle, Milwaukee; Bruce Bairstow, Waukegan, and William Roper, Napa, Cal.

ENDS—Duane Sickels, Benton Harbor, Mich.; Bud Pettit, Milwaukee; Joe Seigal, Larksville, Pa.; Dick Leicher, Loganville, Wis.; Jack Harker, La Salle-Peru, Ill.; Max Morris, West Frankfort, Ill., and Alan Wierman, Waldo, Wis.

TACKLES—John Kroeger, Eldridge, Ia.; James Powers, River Forest; Oral Congdon, Kenosha, Wis.; Steve Bennet, Green Bay, Wis.; Earl Crum, Rawlins, Wyo., and Fred Golan, Chicago.

GUARDS—Ray and Eugene Justak, Ham-

[Continued on next page, column 2]

LOS ANGELES FOOTBALL CLUB SIGNS BERTELLI

Irish Passer Takes Post-War Job.

Los Angeles, Cal., Dec. 5 [Special].—Angelo Bertelli, famous forward passer of Notre Dame's 1941, '42, and '43 football teams, has signed to play with the Los Angeles club of the All-America conference after the war. The announcement was made last night at a dinner in the California club honoring Don Ameche, screen and radio star, who shares the ownership of the team with Christy Walsh.

It also was revealed that Lt. Comdr. Al Wesson, public relations officer at St. Mary's Pre-Flight school, will serve as publicity director of the Los Angeles club when he is discharged from naval duties. Wesson for many years was public relations man for the University of Southern California prior to his enlistment in the navy. He flew from San Francisco to attend the dinner.

Makes Sensational Record.

Bertelli, a lieutenant with the marines, is on duty in the Pacific. Last year he was awarded the Heisman trophy, presented annually to the player who in a sports writers poll is adjudged the outstanding gridiron performer of the season. Few forward passers in the history of intercollegiate football can match Bertelli's record for accuracy.

In 1941, which was Frank Leahy's first year as head coach at Notre Dame, Bertelli threw 123 passes and completed 70 including eight for touchdowns. In 1942 he tossed 165 and clicked with 74, of which 11 resulted in touchdowns. Bertelli played in only six games in 1943, because of his transfer from Notre Dame to Parris Island in midseason, but he compiled the amazing record of 25 completions in 36 attempts. Ten went for touchdowns. His three year record was 169 completed passes in 324 attempts for an average of .522. These scored 29 touchdowns and set up opportunities for many others.

Leaves for New York Meeting.

Among the guests at last night's dinner were some of the city's most widely known judges, lawyers, and doctors, the president of the chamber of commerce, the chairman of the Rose bowl committee, two Los Angeles supervisors who have joint control of the Coliseum, radio executives, newspaper publishers, and sports writers.

Walsh left immediately after the dinner for New York where he will represent Los Angeles at a meeting of All-America conference club owners Saturday and Sunday.

Lt. Comdr. James Crowley, athletic officer at Sampson, N. Y., naval training center, who recently was appointed commissioner of the conference for a five year period, will preside at the meeting. Crowley, however, will not direct the operation of the league until after the completion of his services to the navy.

CANADIENS WIN OVERBRUINS, 4-1; INCREASE LEAD

Boston, Mass., Dec. 5 (AP).—Montreal's Canadiens strengthened their National Hockey league lead by beating the Boston Bruins, 4 to 1, tonight before 12,000 fans in Boston Garden.

Joe Blake, Montreal, took over the league's point-making lead from Boston's Bill Cowley by scoring two goals and an assist for a total of 26 points. Lineups:

Boston [1].		Montreal [4].
Bennett	G	Durnan
Egan	R. D.	Lamoureux
Crawford	L. D.	Bouchard
Cowley	C	Lach
Jennings	R. W.	Richard
Cain	L. W.	Blake

SPARES.

Boston: Marion, Smith, Gaudreault, Clapper, Shewchuck, Jackson, Gladu, Cupolo.
Montreal: Chamberlman, Getliffe, O'Connor, Eddolls, Mosdell, Harmon, Gauthier, Hiller.

First Period.

Scoring: Blake [Lach], 16:17; Hiller O'Connor-Gauthier], 19:24.
Penalty—Egan.

Second Period.

Scoring: Blake [Richard], 10:39.
Penalties—Hiller, Gauthier.

Third Period.

Scoring: Richard [Blake], 12:20; Cain [Egan], 17:35.
Penalties — Shewchuck, Getliffe, Clapper, Egan.

Pep Beats Chalky Wright in Cleveland Battle

Cleveland, O., Dec. 5 (AP).—Willie Pep, the New York state athletic commission's featherweight champion, won a unanimous 10 round decision over Chalky Wright in the headliner of the 19th annual Christmas fund boxing show in the Arena tonight before a capacity crowd of 13,288.

EXPERT MARKSMAN LOOKS AHEAD

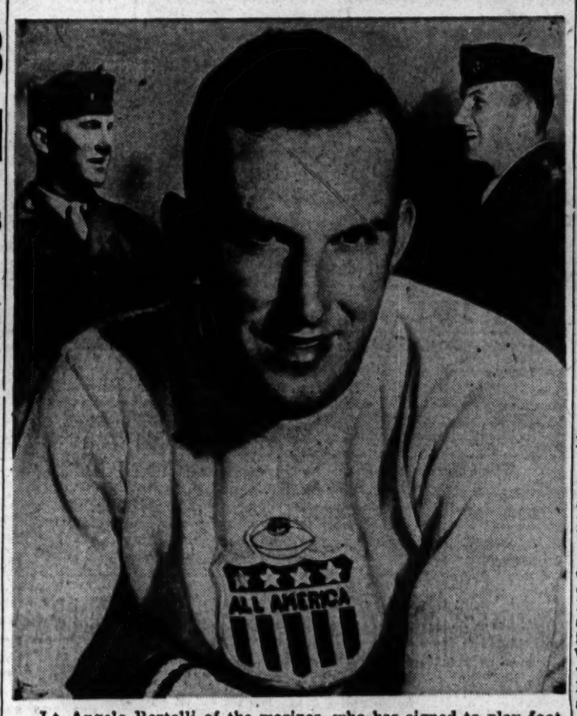

Lt. Angelo Bertelli of the marines, who has signed to play football with the Los Angeles club of the All-America conference after the war. The former Notre Dame star boasts one of the finest forward passing records in collegiate football history.

In the WAKE of the NEWS

BY ARCH WARD.

AMONG the lessons the United States has learned in this war is the importance of physical training for youth. . . . It can't be left to the will of the individual or conducted on a haphazard basis. . . . Most military and educational leaders favor compulsory exercise in grade schools, high schools, and colleges. . . . The form it should take varies, of course. . . . Many military executives would have it carried on in army camps or naval bases. . . . Equally as many educators contend that if it is a high physical standard the nation is seeking, it can be attained thru a well ordered program in our schools. . . . The latter plan would minimize the dangers to family life in which the strength of a nation lies. . . . Assuming that compulsory training is adopted in schools, it will be interesting to see the form it will take. . . . This department has little doubt that if there were a proposal for enforced calisthenics classes the rank and file of educators would endorse it. . . . They probably would be less enthusiastic about a program of athletics designed to attain the same results. . . . The average American boy gets little fun out of routine limbering up exercises. . . . He does enjoy participation in games. . . . He likes to be a member of a team or to match his individual skill with rivals in his particular sport. . . . Many educators look with disfavor upon games or contests simply because the participant gets fun out of them. . . . That's a hangover of Puritan philosophy. . . . There still are some who think medicine must be bitter and unpleasant to have curative value. . . . We will have a stronger America 20 years from now, if we give the student some voice in the selection of his form of physical training, and then see that he works at it. . . .

Bob Reynolds of Stanford, who for several years played in the National Football league, says the organization of a new major gridiron circuit is the best break college players have had. . . . "There will be competition for the services of those who want to play pro ball," he observes. . . . Reynolds now is general manager of a Los Angeles radio station. . . . Les Horvath is the first Ohio State back to gain All-America rating since Pete Stinchcomb was chosen in 1920. . . . Most of the Buckeyes' outstanding players in recent years were linemen. . . . One of the reasons the Big Ten conference dislikes bowl games is that some of the participating teams use the money they earn in those contests to lure talent away from this area. . . . A tieup for a post-season game with a conference which has not legalized the subsidization of athletes might be an answer. . . . The Notre Dame club of Hawaii had as its guest speaker at a recent meeting Lt. Frank Leahy, chief recreation officer for the Pacific submarine fleet.

Report Card.

Remember how now and then when it happened
Our report card from school was good,
All cheery and gay we'd proudly display
Our marks to the whole neighborhood?
But the thrill of all was when dad came home,
And the longed for moment arrived,
Beside his plate at supper
To lay it we neatly contrived.

And how we would beam when he'd finally say,
"Very good, my son, that's fine,
Just you keep on getting marks like that
All along the line";
And maybe he'd promise us something
To keep our efforts alive,
And always with that in view as a goal
How persistently we would strive.

Life hands us, too, a report card,
When its term is finished and done,
The marks that we've made along the way
Are plainly set down, one by one;
The problems we've solved, the progress we've made
Stand clear in the light of the sun,
So let's work toward that day when the Father will say
"Well done, my son, well done!"
—Jazbo of Old Dubuque.

* *

Pet Peeves.

Doors that won't slam when I'm mad.—Marje.

The lush at the bar who insists on shaking hands every two minutes.—Willie J.

* *

Signs of the Times.

In a St. Louis restaurant window: Man to wash dishes and two waitresses. —Pvt. Ernest G. Swanson.

Do You Remember 'Way Back When:

The main characters in the balcony scene were Romeo and Juliet, not Dorsey and Hall?—Adaline of the Alamo.

We climbed into a sleigh, well insulated with straw, and went for a ride, singing all the way in rhythm with the bells and finally ended up at some one's house for a snack?—Shaggy Maggie.

The first White Sox park was at the southwest corner of State and 22d sts.?—C. H. K.

We used to say: "Jiggers, the boss!" Now it's: "It's only the boss."—Cece.

* *

A Bowler's Dilemma.

It didn't hook. . . . It did. . . . It came back. . . . It didn't. . . . The hit was high. . . . It was low. . . . It was light. . . . It was heavy. . . . The ball slipped. . . . I slipped. . . . The game slipped.
—Alkali Ike.

* *

Cloth Is Scarce These Days.

Breezy item from the Moline Dispatch via Helen Lamon:

The bride's attendant was dressed in back, sequin trimmed with black satin hat.

* *

The Wake Depends Upon Its Friends. Help! Help!

* *

The Bare Facts.

The Wake's percentage of correct picks for last week's major college football games was .778, based on seven victories and two defeats. The percentage for the season was .766, the result of 281 correct predictions, 86 defeats, and 20 ties.

[Continued on page 25, column 2]

Minor League Chiefs Shuffle Into Buffalo

BY EDWARD BURNS.
[Chicago Tribune Press Service.]

Buffalo, N. Y., Dec. 5.—The 43d annual convention of the minor baseball leagues, with more than the usual coterie of major league kibitzers, was in informal session here today, altho the three day convention doesn't open formally until tomorrow.

The day before the opening of the convention usually is known as "free agents day," devoted to buzzing by unemployed baseball notables who are in a receptive mood. Best known of these estimable brethren warming up here from dawn till very late was Rogers Hornsby.

Former Sox Pilots on Hand.

Rog said he had a few nibbles and seemed very cheerful anent his predicament as of the present baseball scene.

Hornsby isn't the only former Chicago manager here, tho he is the only one looking for work. Donie Bush, now president of the Indianapolis club and Lew Fonseca, American league movie man, both former White Sox leaders, are en route, while Cracker Schalk and Lena Blackburne were among the earliest arrivals.

Jimmy Dykes, successor to Schalk, Blackburne, Bush, and Fonseca as Sox skipper, maintained an all-day vigil in the lobby of the headquarters hotel and was in fine voice.

Peck Wants Players; Not Cash.

Dykes, by the way, said he hadn't made a move toward any swapping. Roger Peckinpaugh, general manager of the Cleveland Indians, standing a few feet from Dykes, said he had several fine trading potentialities, presumably Jim Bagby and Jeff Heath, but he didn't look in Dykes' direction as he said it. Peckinpaugh emphasized he was in the swap market only; that "cats and dogs plus cash" would not be of any interest whatsoever.

Charley Grimm probably would have sold or traded Lou Novikoff to Manager Mel Ott of the Giants today if Mel had been here. However, Ott is in Burma and Grimm couldn't contact him.

Veeck Is Present.

The Cub delegation, including minor league affiliates, is the largest here. A carload came from Chicago and others assembled from all over. Among the minor leaguers was Marine Pvt. Bill Veeck, president of the Milwaukee Brewers, on 30 day leave from the navy hospital in Corona, Cal. Bill is wearing a cane and will return to the hospital for at least three months of treatment on an infected leg before he is discharged from the marines.

DePauw Rally Beats Indiana Quintet, 51-50

Bloomington, Ind., Dec. 5 [Special].—The DePauw Tigers edged out the Indiana university tonight, 51 to 50, on a last minute basket by Joseph Gerichs, substitute center, a V-12 trainee.

The game was featured by the sharpshooting of DePauw forwards, Stan London and Earl Gardner, who got 17 and 19 points respectively, and the fast break attack of the Hoosiers. The Tigers got off to an early lead and led at the half, 24 to 22, after the lead had changed hands six times.

DePauw [51].	B.	F.	P.	Indiana [50].	B.	F.	P.
London,f	6	5	0	Faris,f	4	5	1
Gardner,f	8	3	4	Radcliffe,f	2	2	0
Lahr,c	1	2	0	Johnson,c	2	1	5
Longfellow,g	1	0	1	Mercer,g	5	0	1
Walton,g	2	3	1	Brandenburg,g	4	1	3
Komisa,c	0	0	1	Kralovansky,c	3	0	1
Mumford,c	0	0	2	Herron,g	0	1	0
Gerichs,c	2	0	1				

Free throws missed—Johnson [2], Herron, Faris [2], Kralovansky; Walton, Lahr [2], London [2], Gardner [3], Komisa.
Officials—Walter Floyd [Butler] and Carl Dickerson [Wabash].

SEAHAWKS WIN.

Iowa City, Ia., Dec. 5 [Special].—An eight point barrage in the last 3½ minutes broke a 32 to 32 tie and gave the Iowa Seahawks a 40 to 32 victory over the Ottumwa, Ia., Naval Air station before 3,000 here tonight.

Seahawks [40].	B.	F.	P.	Ottumwa N.A.S. [32].	B.	F.	P.
Ary,f	4	2	0	Kraft,f	2	2	0
Klein,f	5	0	2	Lundberg,f	3	1	2
Holland,c	7	0	2	Miller,c	3	4	2
Leddy,g	1	1	1	Hay,c	1	0	1
Pugsley,g-f	1	1	4	Rieder,c	0	0	0
Weaver,g	0	0	0	Newell,g	1	1	3
				Reese,g	2	0	3

Free throws missed—Ary [2], Holland, Weaver, Pugsley, Miller.
Officials—Jack North [Highland Park] and Fred Winter [Grinnell].

48 TO BATTLE FOR 11 PLACES IN PIN FINALS

Sinke's 4,839 Paces Preliminaries.

The Leaders

Joe Sinke, Chicago	4,839
Therman Gibson, Detroit, Mich	4,794
Andy Varipapa, Hempstead, N. Y.	4,779
Fred Bujack, Detroit, Mich	4,775
Billy Sixty, Milwaukee, Wis	4,767
Lowell Jackson, Memphis, Tenn.	4,767
Corp. John Supple, Ft. MacArthur, Cal	4,755
Joe Kissoff, Cleveland, O	4,753
Joe Harris, Hammond, Ind	4,750
John Crimmins, Detroit, Mich	4,740
Pvt. Joe Wilman, Fort Lewis, Wash	4,729
Fred Vocipel, Laurelton, N. Y	4,727
Nelson Burton, St. Louis, Mo	4,717
Marvin Ashley, Los Angels, Cal	4,711

BY CHARLES BARTLETT.

Joe Sinke, the Chicago mailman who has been pacing the field of 120 tenpin sharpshooters in the fourth annual All-Star bowling tournament, now in progress at the Auditorium Service Men's center under the sponsorship of the Bowling Proprietors' Association of America and Chicago Tribune Charities, Inc., yesterday let on that he still is a very firm character.

Rolling on the fifth squad of the 10 which wound up preliminary ac-

Joe Sinke.

Billy Sixty.

tion last night, Joe compiled a final preview series of 1,162 for a 24 game aggregate of 4,839, 45 pins in front of his nearest rival.

$200 Special Prize.

Thus Sinke is the head man in the search for the special prize of $200 which will go to the bowler who leads the regiment of stars out of the 36 game total pin assignment.

Today's semi-finals, consisting of 12 games, six in the afternoon, and six in the evening, will produce the 11 men who will go into the first day of final match game competition tomorrow. The 48 leaders in the first 24 games, ending early this morning, qualified for today's semi-final stretch.

Several other citizens moved into the race for the total pin check yesterday. One was chunky, curly haired Therman Gibson, the Detroiter who has helped his town's E. and B. team become quite some shakes in national five man competition. Therman, an arc welder when he isn't pitching strikes and spares, assembled a 1,207 final series for a 24 game total of 4,794 and second place.

Varipapa Is Third.

Andy Varipapa, Hempstead, N. Y., veteran, climbed into third place while bowling on the ninth squad with 4,779. Fred Bujack of Detroit, Mich., held down fourth place with 4,775.

Right on the beam with him was Billy Sixty, the veteran Milwaukee golf and bowling journalist, who wrote himself a nice story by turning out one of the high six game efforts of the tournament, a 1,281 which shot him into a tie for fifth place on a 24 game count of 4,767. He shared this position with Low Jackson of Memphis, Tenn., another 4,767 shooter. Jackson rolled 1,214 today.

Supple Among Leaders.

Johnny Supple, former Chicagoan who is now an army corporal, stationed in Fort MacArthur, Cal., was not quite up to his previous bowling, but, even tho he slipped to an 1,113 in which he could hit 200 only once, the 130 pound soldier still wound up with 4,755 and seventh position. He was two pins up on Joe Kissoff, the shiny-pated tenor from Cleveland.

Best late effort as the final squads went into the evening's work was the 4,750 submitted by Joe Harris, 45 year old blue print machine operator from Hammond, Ind. Joseph, a native of Joliet, Ill., who averages better than 200 in three Hammond leagues, sprinkled his 1,197 with four 200 plus games. This gave him a 10 pin lead over Johnny Crimmins

[Continued on page 25, column 1]

IT'S A TENSTRIKE!

Bowling's smash hit of 1944—the fourth annual All-Star National Individual match game championship tournament sponsored by the Chicago Tribune Charities, Inc., and the Bowling Proprietors' Association of America, now is thrilling tenpin fans in the Auditorium Service Men's center, Congress st. and Wabash av.

Because the cast is made up of the 48 survivors of the original field of 125 of the best bowlers from the Atlantic to the Pacific, and from Canada to the Gulf, the high quality of the competition is certain to be maintained thru Sunday night, when the tournament will be concluded. Bowling is from 11 a. m. until midnight each day and 2,500 seats are available for each tournament session. The Auditorium Service Men's center box office opens at 10:30 daily. Prices:

Evenings and Saturday-Sunday Matinees of Dec. 9 and 10—Boxes, $2.40; Main Floor and Balcony, $1.80.

Matinees, except Saturday-Sunday, Dec. 9 and 10—Boxes, $1.25; Main Floor and Balcony, $1.00.

General Admission—Evenings and Saturday-Sunday Matinees of Dec. 9 and 10—Balcony, $1.20; Gallery, 60 cents. **Matinees, except Saturday-Sunday, Dec. 9 and 10**—Balcony, $1.00; Gallery, 60 cents.

MOON MULLINS

JUST THINK, WILLIE, TODAY IS OUR WEDDING ANNIVERSARY— TELL ME, DO YOU STILL LOVE ME WITH ALL YOUR HEART AND SOUL?
UH-HUH
AND DO YOU STILL THINK I'M THE MOST BEAUTIFUL GIRL IN THE WORLD?
UH-HUH
AND MY COMPLEXION IS LIKE PEACHES AND CREAM— AND MY LIPS ARE LIKE ROSE PETALS?
UH-HUH-
OH, WILLIE, DARLING, SOMETIMES YOU SAY THE MOST BEAUTIFUL THINGS!
SMACK!

HARVARD FIVE, GAGE PARK GAIN CLOSE VICTORIES

Parker, Hyde Park Lose in Fourth Quarter.

Prep Basketball

YESTERDAY'S RESULTS.
CHICAGO MISCELLANEOUS.

Seniors.
Von Steuben, 36; De Paul, 20.
Schurz, 56; Farragut, 39.
Harvard, 49; Hyde Park, 46.
Vocational, 38; University, 25.
Wells, 40; Lane, 30.
Kelly, 49; Holy Trinity, 17.
St. Ignatius, 28; De La Salle, 24.
Englewood, 38; Phillips, 25.
Gage Park, 40; Parker, 39.
Evanston, 34; Senn, 20.
Loyola, 24; Sullivan, 17.
Crane, 34; Harrison, 15.
St. George, 42; St. Michael, 28.

Juniors.
Lane, 34; Tuley, 29.
Farragut, 30; Schurz, 23.
Gage Park, 50; Parker, 21.
Hyde Park, 29; Harvard, 28.
Vocational, 33; University, 25.
Holy Trinity, 33; Kelly, 25.
St. Ignatius, 33; De La Salle, 31.
Phillips, 34; Englewood, 15.
De Paul, 40; Von Steuben, 27.
Loyola, 24; Sullivan, 13.
St. Michael, 35; St. George, 19.

GAMES TODAY.
CHICAGO MISCELLANEOUS.
De Paul at Austin. Lee at Parker. Gage Park at Bowen. Wells at Senn. Lindblom at South Shore. Sullivan at Kelvyn Park. Fenwick at St. Rita. St. Philip at Mount Carmel.

A free throw in the last few seconds of play by James Smith gave the Gage Park seniors a 40 to 39 victory yesterday over Parker in a practice basketball game on the Gage Park floor. Norbert Smolinski of the home team was high scorer with five field goals and three free throws for a total 13 points.

Harvard of the Private School league defeated Hyde Park, 48 to 46, on the latter's floor when Bill Osborne, a substitute forward, made a field goal in the last minute of play. It was the first time Harvard ever defeated the City league team.

Harvard [48].	B	F	P	Hyde Park [46].	B	F	P
Neff, f	5	8	18	Adams, f	3	3	9
DesPres, f	4	3	5	Glickman, f	2	2	6
McKinley, c	3	0	2	Mann, c	2	0	4
Jackson, g	1	3	5	Kline, g	5	2	12
Simmons, g	0	0	2	Hallet, g	0	0	0
Osborne, f	1	0	9	Wolper, f	1	0	2
Leslie, g	3	0	3	Blum, g	0	0	1
				Rothbart, g	1	0	1
Englewood [38].	B	F	P	Phillips [25].	B	F	P
McCoy, f	5	0	10	Robertson, f	4	0	8
Brown, f	3	3	1	Walker, f	1	0	2
Adams, c	0	0	1	Hawkins, c	3	1	7
Bilbija, g	1	2	3	Ward, g	1	0	2
Stiepe, g	3	1	7	Manning, g	1	0	2
Grant, f	0	0	1	Howard, f	0	1	1
Haynes, g	1	0	0	Hayes, f	1	0	1

TOP 3 TEAMS IN CLASSIC ARE ON SPOT TONIGHT

With only five more weekly clashes before the first half winner of the Classic league is decided, the outcome of tonight's session at Gateway recreation, 6432 W. North av., will be important to the three top teams, which are separated by only two games.

The current pace makers, Eddie Krem's Thompson's Restaurants, who rolled to a new national record Monday night with 3,432, are faced with the toughest assignment of the three in meeting Russ Creamer's Congress Arcade.

The defending champion Meister Braus, who jumped back into the battle after a sluggish early season start, are only one game away after whipping the leaders three straight last week, and have the edge in this evening's game with Art Butler's Washington Shirts.

The third place occupants, Rudy Boedecker's Chapin and Gores, two games from the lead, may experience a rugged evening against Bill Flesch's Monarch Beers.

SMILIN' JACK

ALTHOUGH SAPPAN'S PLANE WAS LOSING ALTITUDE DUE TO A HEAVY LOAD AND ONE DEAD ENGINE, IT IS NOW RISING IN THE UP-DRAFT CAUSED BY THE VOLCANIC HEAT--
CIRCLE BACK TO TH' LEFT, SAPPAN, SO I CAN GET ANOTHER SHOT AT THOSE NATIVES EVERY TIME WE SHOOT THEY DROP JOY-
--BUT WHEN WE CIRCLE AWAY FROM THEM, THEY PICK HER UP AND START CLIMBING TOWARD THE CRATER AGAIN-
I CAN'T TURN LEFT INTO A DEAD ENGINE AND I CAN'T CIRCLE OUTSIDE OF THIS VOLCANIC THERMAL, EITHER--
IT'S HARD TO GET A GOOD SHOT AT THEM FROM THE HIGH SIDE OF THE PLANE---
SAPPAN, DO YOU THINK YOUR GOOD ENGINE AND THIS THERMAL UP-DRAFT CAN GAIN A LITTLE MORE ALTITUDE? IF SO, I THINK I CAN SAVE JOY--
ZACK MOSLEY
Reg. U. S. Pat. Off. Copyright, 1944, by News Syndicate Co., Inc.

DICK TRACY

SURE, THAT'S SNOWFLAKE'S PICTURE! AND THE GUY WITH HER IS—
YE GODS, BOYS, WE'VE HIT A GOLD MINE. THIS IS VITAMIN HIMSELF.
I'LL HANDLE THIS.
ER-(HURRUMPH) —HEY, BUD, GOT A MATCH?
UH-A MATCH?? A MATCH, HE SAYS! MY BOY, HOW FORTUNATE YOU ARE THAT YOU NEED MERELY A MATCH TO MAKE YOU HAPPY! MERELY A MATCH! AS FOR ME—ALL LOVE HAS FLOWN.
YEAH!
CHESTER GOULD
Reg. U. S. Pat. Off. Copyright, 1944, by News Syndicate Co., Inc.

Morris Most Valuable at Northwestern

[Continued from first sport page]

mond, Ind.; Vernon Lightfoot, Coffeyville, Kas.; William Travers, New York; Dave Shwayder, Denver, Colo.; Herman Stegen, Peru, Ill., and Frank Jagela, St. Louis, Mo.

CENTERS—James O'Malley, Chicago; Hubert Hillston, Fairport Harbor, O., and Duane Peterson, Minot, N. D.

IOWA PICKS SNYDER

Iowa City, Ia., Dec. 5 [Special].—Robert E. Snyder, 18, freshman center, has been selected by his University of Iowa team mates as the most valuable Hawkeye football player for the 1944 season.

The Sioux City athlete thereby becomes eligible for THE CHICAGO TRIBUNE'S Silver Football award as the Big Nine's most valuable player, an honor won in 1929, 1933, and 1939 by other Hawkeyes, Willis Glassgow, Joe Laws, and the late Nile Kinnick.

TODAY'S SELECTIONS

GULFSTREAM PARK, HALLENDALE, FLA.
[Fast.]
1—Sixteen Cents, Forevic, Easy Blend.
2—Gamboleer, Miss Discovery, Wee Tam.
3—Quemazon, King Appell, Tintrel.
4—Winter Rules, Good Going, Alan F.
5—Okay Lancer, Bridleson, Tidy Reward.
6—CARMUS, Beautiful II., Gothic.
7—Top Reward, Albuldo, Red Dock.
8—Satin Cap, O'Goody, Golden Mowles.

CHARLESTOWN ENTRIES.
FIRST RACE—Purse $600, claiming, 3 year olds and up, about 4½ furlongs:

Daring	117	Take Little	115
*Headlock	116	*Sumpin	117
Maryland Morn	117	Navigation	117
Unheard	117	*Blue Melody	109
Miss Mowlee	114	Gradon	117
Dashing Joe	117	Swiftest	114
*Ohio Lady	109	*Meadow Sun	109

SECOND RACE—Purse $600, claiming, 4 year olds and up, 6½ furlongs:

Bell Soma	113	Coming	116
*Cheater	108	Fair Haired	113
Love Affair	113	*Miss Addie	108
*Royal Silver	111	Oriole Pennant	116
What Time	113	Hy Rickey	116
Running Blue	116	Doctor's Nurse	116
Over Gold	116	*Margaret Louan	108

THIRD RACE—Purse $600, claiming, 3 year olds, Charlestown course:

*Red Jim	111	*Saint Patrick	108
*Big Moose	108	Exploit	113
Tenderfoot	115	Valdina Charm	113
Running Riot	110	Fourth Arm	116
Bright As Gold	116	Big Punch	116
Sally's Lad	116	Canter Chase	110
*Corrour	108	*Day After	107

FOURTH RACE—Purse $600, claiming, 4 year olds and up, 6½ furlongs:

Kaptime	119	*Gallant	114
Sunny Del	113	Bleaks Heights	116
Valdina Fire	111	Outlist	113
Mad Venture	113	Murky Sky	113
*Celtic Legend	108	Mitza	113
Gay Padre	116	*Mad Bunny	108
*Alice Dodge	108	Diamond	113

FIFTH RACE—Purse $800, allowances, 3 year olds and up, about 4½ furlongs:

Mar D'Esprit	116	Good Mite	108
Roman Boy	116	Big Talk	119
Boy Larkmead	113	Going Steady	113
Anna Mullen	108	Lord Vatout	113
Barbara's Girl	108	Rood Scraper	113

SIXTH RACE—Purse $1,000, allowances, 3 year olds and up, 1⅛ miles:

Say Mia	110	Hazel's Play	115
Comedy Player	112	Wise Timmie	120
Found Out	114	Guerrilla	114
Ask Me	118	Kelspride	113

Entry.

SEVENTH RACE—Purse $700, claiming, 3 year olds and up, 1 1/16 miles:

Which Two	113	Higley	110
Glorent	108	Sinring Steel	122
Grand Venture	117	Blue Devil	116
Playful Star	111	Middlestone	122
Milk Toast	111		

EIGHTH RACE—Purse $700, claiming, 4 year olds and up, 1⅛ miles:

*Bull Terrier	108	Jack Wilson	113
Two Ways	113	Supreme Flag	113
*Clarie Whizz	108	*Miss Upstart	108
*Rough Egg	108	Bargain Boy	113
Free Spender	116	Black Crusade	116
*Lightsome	108	*Scandalous	108
Rough Amos	113	Who Reigh	113

CHARLES TOWN RESULTS.
FIRST RACE—Purse $600, claiming, 2 year olds, 6½ furlongs:
Infinite Girl, 117; Carrillo 14.60 5.80 2.60
Gino Gold, 116; Kelly.... 6.00 2.60
Morgils Lad, 115; Flocchi.... 2.20
Time, 1:23 3/5. Dr. Pudd, Pilgrim Maid, Downing Street, Builder ran.
SECOND RACE—Purse $600, claiming, 3 year olds and up, 6½ furlongs:
Frelan, 119; Sheaffer..... 8.60 4.20 3.00
Pete's Prince, 118; Carrillo 3.40 2.60
Walter Light, 119; Loop.... 5.00
Time, 1:24 2/5. Letitia S., Deau Foot, Within, Mare Nostrum, McFonso ran.
THIRD RACE—Purse $700, claiming, 4 year olds and up, 1 1/16 miles:
Primarily, 117; Tammaro.. 7.00 5.20 3.60
Try, 113; Carrillo..... 9.20 4.60
Little Fessy, 108; Edens .. 3.80
Time, 1:51. Miss Gallant, Struming, Mamie's Lad, Royal Wanton, Lanceron ran.
FOURTH RACE—Purse $700, claiming, 3 year olds and up, about 4½ furlongs:
Gayle F., 119; Lavoie..... 5.20 3.80 2.60
Argos, 120; Allen..... 9.40 4.80
Bufrushes, 122; Coucci.... 2.60
Time, :51 3/5. Flying West, Marandan, Stormcock, Pilates Punch ran.
FIFTH RACE—Purse $800, allowances, 4 year olds and up, about 7 furlongs:
Outcome, 117; Tammaro...19.20 8.00 4.80
Randle's Q., 115; Hernanda.... 5.40 4.40

CHARLES TOWN, W. VA.
[Fast.]
1—Headlock, Daring, Miss Mowlee.
2—Bell Soma, Cheater, What Time.
3—Big Moose, Exploit, Bright As Gold.
4—VALDINA FIRE, Alice Dodge, Fugitlist.
5—Big Talk, Boy Larkmead, Road Scraper.
6—Wise Timmie, Say Miss, Ask Me.
7—Singing Steel, Sharp Reward, Milk Toast.
8—Supreme Flag, Free Spender, Bargain Boy.

HOLLYWOOD PARK, INGLEWOOD, CAL.
[Fast.]
1—Ejaybee, Flying Back, Very True.
2—Proclamation, All Faith, Patrimony.
3—Hortdal, Stimson, Monflier.
4—Dennis F., Roughage, Infinity Sheik.
5—Reading II., Radio Morale, Native Fox.
6—Holly Leaves, Scotch Plains, Royalong.
7—FRANK'S BOY, Civil Code, Smacked.
8—Capt. Absolute, Fiery Justice, Hand Battle.

Gypsy Moth, 112; Loop.... 7.40
Time, 1:30 4/5. Unclebuck, Nanny Bones, Vintage Port, Ashame, Zac Pam ran.
SIXTH RACE—Purse $800, allowances, 3 year olds and up, Charles Town course:
White Easter, 108; Edens...7.80 4.80 3.60
Lady Astray, 117; Tammaro.. 13.60 4.80
Darby Divot, 111; Coucci.... 3.00
Time, 1:21 1-5. Mightiest, Black Africa, Old Thirty, Join Up, Smish Up ran.
SEVENTH RACE—Purse $700, claiming, 3 year olds and up, 1 1-8 miles:
Michigan Sun, 113; Flocchi 3.80 3.20 2.80
By Conscript, 114; Carrillo.... 10.80 7.00
Ticky Otis, 115; Rose.... 5.00
Time, 2:01 2-5. Bardy, Magic Winnie, On the Line, Bell Clapper, Some Groucher ran.
EIGHTH RACE—Purse $700, claiming, 3 year olds and up, 1 1-16 miles:
Grand Fortune, 108; Flocchi 6.00 4.60 2.80
Fiddler, 116; Tammaro.... 9.60 4.20
Shalleen, 119; Sheaffer.... 3.40
Time, 1:54. Durable, Alsace, Decisive, Garand ran.

HOLLYWOOD PARK ENTRIES.
FIRST RACE—Purse $2,000, claiming, 3 year olds and up, mile:

Ejaybee	124	*Ronnette	108
*Drum Roll	102	Herest	113
Flying Back	113	Lucky Package	113
Barbara's Girl	108	*Mythologist	114
*Deckhand	105	Rising Light	107
Very True	124	Ubangi	107
Little Abner	107	Outlist	113
Squirmer	110	*Red Berry	119

SECOND RACE—Purse $2,000, maidens, 2 year olds, 6 furlongs:

*Black Roman	113	Loma Mar Bob	118
Proclamation	118	*Wise Eagle	118
All Faith	118	*Demps	118
Rhesus	118	*Barzello	118
Total War	118	Patrimony	118
Massai Warrior	118	*Sassie Lassie	110
*Safety Belt	118	*Spanish Spoils	118
Gold Laddie	118	Star Grenade	118

†Entry.

THIRD RACE—Purse $2,000, allowances, 3 year olds and up, 7 furlongs:

*Red Tick	109	Magic Sword	115
*Our Rosebud	104	Hortdal	115
*Ricochet	107	Avengetheone	104
Ticker	112	*Foxy Fena	104
Stimsun	118	High Sierra	115
Catchmenow	115	High Count	115
Away Nevada	114	Sierra Park	115
Monfalon	116	Rehtef	112

FOURTH RACE—Purse $2,500, claiming, 3 year olds and up, 1 1-16 miles:

Skillman	113	Roughage	116
Sentinel	109	Little Trouble	107
Joda's Joe	107	*Black Time	111
Dennis F.	126	New Hall	115
Brig D'Or	116	Paircals	117
Pathfinder	113	Infinity Sheik	108

FIFTH RACE—Purse $3,000, claiming, 3 year olds and up, 1⅛ miles:

Native Fox	112	Reading II.	124
Lucia's Sun	114	Radio Morale	122
Jack's Jon	107	Roll	107

SIXTH RACE—Purse $3,000, allowances, 3 year olds, 6 furlongs:

Holly Leaves	116	Valdina Gloss	108
Royalong	118	Glory Time	108
Loma Mar Kate	108	Soulful	108
*Charlie's Pick	103	April Moon	108
Fay Legrow	116	Scotch Plains	108
Dissident	108	Rampart	111

SEVENTH RACE—Purse $5,000, handicap, 3 year olds and up, 6 furlongs:

Civil Code	126	Bring Me Home	117
Ended	119	Frank's Boy	126
Texas Sandman	116	Smacked	118

EIGHTH RACE—Purse $2,500, handicap, 3 year olds and up, 1 1-16 miles:

Gold Call	104	Hand Battle	118
Capt. Absolute	126	War Valor	105
Fiery Justice	104	War Bolt	122
First to Fight	122	Allied Glory	120
Boy Pal	107	Queen Justice	117

Gulfstream Park Odds and Jockeys

FIRST RACE—Purse $1,000, claiming, 3 year olds and up, 6 furlongs:

Horse.	Wt.	P.	P.	Jockey.	Odds
Valdina Rocket	114	2	1	Vandenberghe	10-1
Sixteen Cents	115	2	No boy		1-1
Cyclorama	117	3	Luce		10-1
Easy Blend	115	4	Phelps		4-1
Mink Shot	116	5	Meade		4-1
Riot Call	109	6	Hall		10-1
Forevic	112	7	Nichols		8-1
Pipeliner	118	8	Chaffin		10-1

SECOND RACE—Purse $1,000, claiming, 3 year olds and up, 6 furlongs:

Gambleer	113	1	No boy	15-1
Ventura Maid	109	2	Hall	15-1
Jaconda	118	3	No boy	10-1
Short Life	118	4	Nichols	8-5
Miss Discovery	113	5	Penn	10-1
Wee Tam	105	6	Patterson	20-1
Elcinap	112	7	No boy	4-1
Minedda	116	8	Chaffin	6-1

THIRD RACE—Purse $1,000, claiming, 2 year olds, 6 furlongs:

Tintrel	113	1	McMullen	5-2
Babiana	111	2	Gonzalez	10-1
Army March	111	3	Roberts	15-1
Linus	111	4	Clark	4-1
Quemazon	113	5	Mills	4-1
King Appell	110	6	Thacker	6-5

FOURTH RACE—Purse $1,500, allowances, 3 year olds and up, 6 furlongs:

Winter Rules	106	1	Nichols	4-1
By Conscript	114	2	Scurlock	10-1
Alan F.	111	3	Beverly	15-1
Good Going	107	4	Yocum	6-5
Bottle Imp	112	5	Meade	4-1
Free Double	104	6	Layton	4-1

FIFTH RACE—Purse $1,500, allowances, 3 year olds and up, 6 furlongs:

Another Time	109	1	Hust	15-1
Bridleour	111	2	Chaffin	4-1
Nation Scotch	113	3	Skoronski	4-1
Okapi Lancer	118	4	Skoronski	1-1
Vansiam	109	5	Mattioli	4-1
Tidy Reward	107	6	Mills	10-1

SIXTH RACE—Purse $1,200, allowances, 4 year olds and up, 1 mile and 70 yards:

Unknown Reward	112	1	Skoronski	8-5
Satin Nose	109	2	Meade	10-1
Reterto	112	3	Roberts	4-1
Carmus	112	4	Scoca	2-1
Beautiful II	112	5	Higley	10-1
Gothic	112	6	Maschek	15-1
Midnight Ride	112	7	Torres	10-1

SEVENTH RACE—Purse $1,200, claiming, 3 year olds and up, 1 miles and 70 yards:

Albuldo	116	1	No boy	6-1
Desert Ace	112	2	Layton	4-1
Top Reward	117	3	Meade	2-1
Roman Red	109	4	Nichols	10-1
Gold Bart	114	5	Wagner	10-1
Red Dock	119	6	Yocum	1-2

EIGHTH RACE—Purse $1,000, claiming, 3 year olds and up, 1¼ miles:

Ylee Bar	107	1	Meade	10-1
The General	117	2	Skoronski	4-1
Riverbar Rank	108	3	Fletcher	15-1
Golden Mowlee	107	4	Nichols	4-1
Flying Hostess	117	5	Beverly	4-1
O'Goody	103	6	Patterson	10-1
Satin Cap	120	7	Scoca	8-5

WINS TEN ROUNDER.

Venice, Cal., Dec. 5 [AP].—Tito Despaigne, 150 pound Panamanian, won a 10 round decision last night from Don Lee, 150, Valparaiso, Neb.

Daily Doubles

GULFSTREAM PARK.
Nowdays and Budgeteer.....$158.10

CHARLES TOWN.
Infinite Girl and Frelan.....$38.80

HOLLYWOOD PARK RESULTS.
FIRST RACE—Purse $2,500, maidens, 3 year olds and up, 7 furlongs:
El Cobo, 118; Zufelt.....$3.40 12.60 5.80
Crusalyn, 118; Adams.... 6.50 3.90
Convoyar, 118; Corbett.... 3.80
Time, 1:28 3-5. Mato Red, Positive Miss, Pronto Eagle, Chipwy's Wings, Red Chariot, Your Fingers, Formidable, Repair Crew ran.
SECOND RACE—Purse $2,000, maidens, 2 year olds, 6 furlongs:
Tica Tica, 116; Neves..... 4.90 3.10 2.60
Flying Hare, 118; Corbett.... 10.30 5.30
Gay Paula, 116; Lazanzeff.... 13.70
Time, 1:13 1-5. Silverrock, Miss War, Star Song, Rice Crop, Loma Mar June, Lady Blenheim, Flying Gloria, Little Nina, and Ocean Moon ran.
THIRD RACE—Purse $2,000, claiming, 3 year olds and up, 1¼ miles:
Fripland, 114; Neves..... 7.80 4.70 3.40
Hay Jumper, 109; Zehr.... 5.00 3.40
Valdina Gadget, 114; Adams.... 3.30
Time, 2:06. Strutting Miss, Patrice, Split Silk, Wild Wig, Sword Play, Tuxedo Eddy, Air Risk, Iron Peter, Joan's Folly ran.
FOURTH RACE—Purse $2,000, claiming, 3 year olds and up, 1 1-16 miles:
Gerald T, 115; Neves.....10.20 5.70 4.20
Minute Girl, 112; Bailey.... 10.50 7.60
Meru Mist, 107; Blanco.... 7.00
Time, 1:46. Jimmie Joe, Hot Racket, My Empire, Vain Knight, Negro Imp, Helm's Pride, Sea Patrol ran.
FIFTH RACE—Purse $2,500, claiming, 3 year olds and up, 6 furlongs:
Gold Fun, 117; Bassett....13.80 6.50 5.00
Triple Bar, 108; Blanco.... 4.50 3.50
Iwesita, 111; Jones.... 22.90
Time, 1:12 3-5. Koraline, Wickford Point, Little Slam, After School, Valdina Dude, Pari Brab, Markwood, Owasse, Damask Rose ran.
SIXTH RACE—Purse $3,000, allowances, 2 year olds, 6 furlongs:
PostGraduate, 111; W'dh'se..11.20 4.60 3.20
Pater, 114; Woolf..... 3.50 2.70
Quick Reward, 114; Neves.... 2.90
Time, 1:10 2-5. Son of Chance, Gold Bolt, Block to Block, Allied Command, Big Streak, Father Neptune, War Allies, Man O' Glory, On Down ran.
SEVENTH RACE—Purse $4,000, handicap, 3 year olds and up, 1 1-16 miles:
Parasang, 118; Bailey.... 4.50 2.70 2.40
Paulas Lulu, 117; Adams.... 3.00 2.40
Porters Cap, 124; Jones.... 2.70
Time, 1:44. Scotch Abbot, Sammy Angott, Hand Torch ran.
EIGHTH RACE—Purse $3,000 handicap, 3 year olds and up, 1½ miles:
Fuego, 118; Woolf..... 7.40 4.30 3.40
Dry Dot, 108; Neves.... 5.40 4.00
Dry Ice, 108; Pedersen.... 5.50
Time, 2:33 2-5. Devalue, Mantourist, Omarsari, Lucky Romeo, and Minecapo ran.

Roger Bresnahan Rites to Be Held Tomorrow

Toledo, O., Dec. 5 (AP).—Many stars of the baseball world are expected here Thursday for the funeral of Roger P. Bresnahan, one of the game's great catchers, who died yesterday.

CHICAGO HORSE SHOW ATTRACTS RECORD FIELD

BY MAURICE SHEVLIN.

An all time record field of 429 horses will be put thru their paces in competition for $80,000 in war bonds during the Chicago Horse show which opens a 10 day run in the Coliseum Saturday night.

The size of the field has compelled the association to take over two additional buildings east of the Coliseum and to borrow extra stalls from sponsors of the Stock Yards, Lake Forest, Hinsdale, and Peoria horse shows. Many of the entrants are en route from all sections of the country, and the first contingent will arrive today.

A program of nine competitive events and two special features will usher in the show Saturday night. Early arrivals will see the jumper class get the exhibition under way at 8 o'clock.

Then will follow events for harness horses under 15.2 hands, entered in a $1,000 stake event; three gaited saddle horses ridden by their owners; Gene Autry, film star, and his educated horse, Champion; roadster singles; four-in-hand horses or ponies; five gaited mares entered in the open classes; an exhibition by a high school trick horse; single harness ponies driven by women; a Palomino parade class, and high stepping harness ponies and Shetlands.

The show will continue nightly thru Dec. 17, with matinees next Sunday, Thursday, Friday, Saturday, and Sunday, closing day. Matinees start at 2 o'clock. Net proceeds of the show will go to the Community and War fund.

Notre Dame to Start Basket Card Tonight

Notre Dame, Ind., Dec. 5 [Special].—Notre Dame will start its 39th year of basketball tomorrow night in the fieldhouse, opening the season against Kellogg field of Battle Creek, Mich.

Only Frank Gilhooley, starting guard, has had previous playing experience at Notre Dame, and he played in but seven games last season. Three transfer students, Billy Hassett, formerly of Georgetown; Jack Dee, ex-freshman star at Loyola of Chicago, and Floyd Magnusson, of Iowa, are expected to see much action this year.

Tomorrow's game will start a 20 game schedule for the Irish, which will find them playing three games in the Chicago Stadium.

Line-ups for tomorrow's game:

Kellogg Field.		Notre Dame.
Gibson	F.	Gordon
Miaicko	F.	Dee
Gaumer	C.	Boryla
Weaver	G.	Hassett
Bergener	G.	Gilhooley

Officials—Nick Kearns and John Sharbaro.

COMDR. CUTTER IS AWARDED HIS THIRD GOLD STAR

New Orleans, La., Dec. 5 (AP).—A third gold star in lieu of his fourth navy cross was awarded here yesterday to Comdr. Slade D. Cutter, U. S. N., formerly of Oswego, Ill.

Eighth naval district headquarters said the 32 year old submarine commander also has received the silver star medal.

Cutter, a former navy football star, is the son of Mrs. Esther S. Cutter of Hollywood, Cal., and resides with his wife and daughter in Groton, Conn.

The Filter in ROYAL DEMUTH makes pipe function superbly

$3.50 BOX OF 25 FILTER REFILLS WITH EACH PURCHASE

COOLS the smoke... as it CLEANSES the smoke

THE changeable filter has a patented construction that keeps flakes and juices out of the mouth. Royal Demuth Filter Pipe is age-mellowed, carefully seasoned, exquisitely finished. If your dealer is temporarily out of your favorite shape, remember that Royal Demuth Filter Pipes are in great demand by our armed forces.

How to make "Dad"

He's worthy of the best... so treat him to lighter, milder, flavor-rich King Black Label. It's de LIGHT ful and truly satisfying. The kind of whisky that has everything for genuine drinking pleasure. Of course, it's a Brown-Forman product—your assurance of highest quality.

BROWN-FORMAN DISTILLERS CORPORATION AT LOUISVILLE IN KENTUCKY

Blended Whisky, 86 Proof. The straight whiskies in this product are 51 months or more old. 40% straight whiskies; 60% grain neutral spirits.

A Little Planning Goes a Long Way

at Holiday Time

Furloughs and essential business trips will tax travel facilities during the holidays. To those who find it necessary to travel during this difficult season, we offer these suggestions:

Plan ahead. Discuss your trip with our representative... at the City Ticket Office, or passenger station. Our employees, though busy war workers, will always try to help make your trip more pleasant.

There is a mighty good reason why all of us must plan more carefully right now. This year, the ROCK ISLAND LINES' passenger traffic is *almost six times as large* as it was in 1939, yet war shortages have prevented our adding new coaches, diners and Pullmans to handle the year 'round increases, let alone the heavy holiday burden.

Allow flexibility in your plans as to dates of departure and arrival. A suggestion that you change to another day, or an earlier or later train, is just our way of trying to eliminate unnecessary discomfort for you.

We firmly believe that COOPERATION, given in the truly American manner, is the finest way to solve any problem.

As yesterday—and today—so tomorrow ROCK ISLAND'S sole purpose is to provide the finest in transportation

Let's sink the rising sun—Buy Bonds

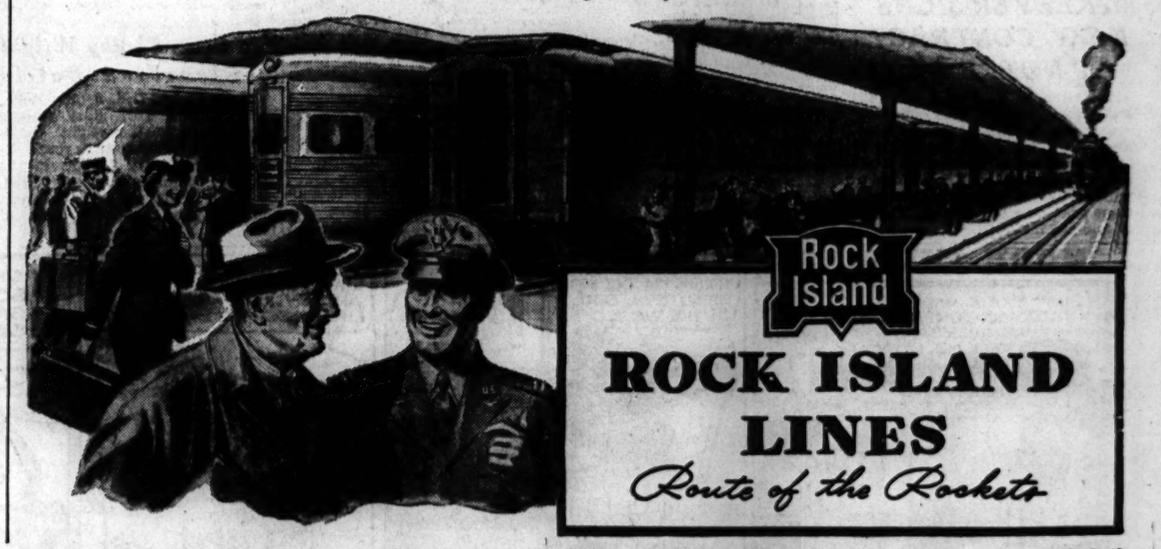

Rock Island
ROCK ISLAND LINES
Route of the Rockets

ONE OF AMERICA'S RAILROADS—ALL UNITED FOR VICTORY

ALL-STARS ROLL SEMI-FINALS OF PIN MEET TODAY

48 to Vie for 11 Places in Bowling Finals.

[Continued from first sport page.]

of Detroit, one of bowling's best competitors.

Eddie Botten, the slight East Orange, N. J., artist who has shot 27 perfect games of 300, gave the audience reason to cheer while rolling on Sinke's squad. After a 194 start, Eddie smashed out consecutive games of 235, 248, and 243, befor falling to a finish of 169 and 197 for a six game contribution of 1,286.

Semi-Finals Today.

Last night's firing produced the 48 semi-finalists, who will work 12 games today, six in the matinee session, beginning at 11 a. m. and continuing at 100 minute intervals, and six in the evening. The top 11 men for the 36 game, total pin battle tonight will become eligible for the round robin, match play scramble beginning tomorrow and continuing thru Sunday night's finish.

These 11 qualifiers for the man-to-man argument will join with the five bowlers who were seeded off of their work in the 1943 event. This quintet includes Ned Day of West Allis, Wis., last year's champion, who recently surrendered his title to Paul Krumske, 1943 runner-up, in a challenge match; Krumske, the new champ; Rudy Pugel, Day's Milwaukee protege; Buddy Bomar, the hustling Texan who now manages Chicago's Marigold arcade, and Connie Schwogler of Madison, Wis., winner in 1942. The last named three have been working out in the early hours against their duels in the match game program.

The round robin will open tomorrow with 16 men shooting at each other. They will roll 15 four-game blocks in rotation, all to be determined on the Petersen point system. No. 16, which will conclude the world series of the game on Sunday night, will bring out the position round. In this the leader for the first 15 games will meet the second scorer for the same distance, the third the fourth, the fifth the sixth, etc.

ALL-STAR BOWLING SCORES

YESTERDAY'S RESULTS.

SQUAD No. 1.									
Corp. John Supple, Los Angeles, Cal.	200	186	197	182	179	169	1113	3642	4755
Joe Braskich, Valparaiso, Ind	156	199	182	215	193	170	1105	3430	4535
Sam Sanders, Hammond, Ind.	200	187	179	213	208	172	1159	3297	4456
Elmer Fritscher, Terre Haute, Ind.	159	190	168	179	215	169	1080	3353	4433
Frank Tarbez, Findlay, O.	182	168	170	196	222	210	1148	3282	4430
Mel Schworgler, Madison, Wis.	205	185	175	165	205	159	1094	3325	4419
Fred Beshore, Memphis, Tenn.	186	166	222	159	180	205	1118	3273	4391
Howard Sanders, Middletown, O.	144	180	202	241	203	166	1136	3240	4376
Harold Becker, Milwaukee	201	186	201	210	195	162	1155	3274	4329
Frank Serpico, Philadelphia	156	167	166	221	187	170	1067	3229	4306
Louis Raymond, Buffalo, N. Y.	169	148	224	159	189	170	1059	3182	4241
John Syroka, Toledo, O.	166	170	139	162	161	183	991	3138	4129
SQUAD No. 2.									
Billy Sixty, Milwaukee	194	223	215	201	223	225	1281	3486	4767
Pvt. Joe Wilman, Chicago	173	200	237	167	200	186	1163	3566	4729
Harold Asplund, Denver	225	230	182	216	220	210	1283	3334	4617
Jack Sharkey, Battle Creek	157	172	158	192	177	186	1042	3523	4566
Floyd Reichard, Chicago	182	178	214	212	179	196	1161	3331	4492
James Toomey, San Francisco	151	162	212	205	206	192	1128	3322	4450
Harold Arnold, Tulsa, Okla.	178	161	154	192	181	182	1048	3338	4386
Eddie Scott, Kalamazoo, Mich.	171	195	202	236	192	182	1177	3195	4372
Tony Gardine, Chicago	236	186	169	188	188	185	1152	3191	4343
Earl P. Gramer, Crookston, Minn.	141	161	177	159	175	167	980	3349	4329
Earl Linss, Cleveland	218	191	168	153	177	163	1070	3252	4322
John E. Lewis, Kansas City, Mo.	234	183	201	178	161	200	1157	3148	4305
SQUAD No. 3.									
Therman Gibson, Detroit, Mich.	180	225	199	191	198	214	1207	3587	4794
Joe Kissoff, Cleveland, O.	158	253	214	214	190	183	1212	3541	4753
Fred Voelpel, Laurelton, N. Y.	200	212	207	199	178	246	1242	3485	4727
Adam Plunge, Chicago	182	202	189	218	214	195	1200	3439	4639
Peter Petersen, Chicago	192	158	216	186	174	245	1171	3420	4591
Eddie Kraft, Fort Wayne, Ind.	194	137	175	175	204	235	1120	3446	4566
Bernard J. Drees, Kansas City, Mo.	181	245	170	204	190	201	1191	3284	4475
Willie Batt, Shreveport, La.	166	264	214	170	182	203	1199	3265	4464
Lt. [j.g.] Louis Dennison, Ottumwa, Ia.	183	191	184	189	191	199	1137	3304	4441
Frank Franz, Pittsburgh, Pa.	187	192	155	182	175	173	1064	3367	4431
Gerry Anderson, Moline, Ill.	172	149	150	173	205	183	1032	3334	4366
Stanley Ploskey, Hammond, Ind.	188	202	197	195	167	138	1087	3149	4236
SQUAD NO. 4.									
Chet Bukowski, Detroit, Mich.	222	178	189	216	180	181	1166	3522	4688
Steve Nagy, Cleveland, O.	142	200	192	208	204	190	1136	3515	4651
Barney McCoy, Kansas City, Mo.	191	202	195	166	199	213	1166	3413	4579
W. B. Shaul, Minneapolis, Minn.	213	219	234	202	199	180	1247	3317	4564
C. C. Simpson, Tulsa, Okla.	149	243	187	168	167	227	1141	3289	4430
Eli Mariclch, Chicago	167	192	166	185	205	188	1103	3314	4417
Wallace [Pug] Lund, San Diego, Cal.	161	210	180	182	198	171	1100	3304	4404
Mort Lindsey, Stamford, Conn	201	176	157	193	213	138	1078	3276	4354
Joseph C. Clark Jr., Philadelphia, Pa.	157	164	167	176	179	166	1009	3342	4351
Charles Devito, Chicago	171	163	224	222	171	153	1104	3204	4308
H. Hartman, Chicago	158	175	179	205	179	154	1050	3206	4286
H. B. Morrison, Geneva, O.	144	185	190	204	177	200	1100	3179	4279
SQUAD No. 5.									
Joe Sinke, Chicago	207	218	212	179	174	172	1162	3677	4839
Frank Benkovic, Milwaukee	181	167	189	234	193	205	1169	3532	4701
Eddie Botten, East Orange, N. J.	194	235	248	243	169	197	1286	3408	4694
Milan Zlonkovich, Chicago	198	198	181	195	199	199	1170	3464	4634
Al Piermattei, Chicago	204	176	169	204	204	234	1191	3389	4580
Jay Batchelor, Hammond, Ind.	183	187	225	148	184	170	1095	3347	4442
Richard Winkelmann, Freemont, Neb.	210	192	213	169	183	181	1148	3314	4462
Dick Coburn, Toledo, O.	146	176	201	185	226	215	1149	3291	4430
Fred Staring, Richmond, Cal.	198	185	185	178	181	140	1067	3306	4373
Wayne Spaulding, Detroit	213	163	223	162	198	160	1119	3216	4335
Dick Kerr, Kansas City, Mo.	191	158	182	199	186	200	1116	3151	4267
Robert DeYoung, Chicago	165	162	170	172	192	179	1040	2968	4008
SQUAD NO. 6.									
Joe Harris, Hammond, Ind.	214	228	202	192	203	158	1197	3553	4750
John Crimmin, Detroit, Mich.	218	183	176	193	187	218	1139	3601	4740
Nelson Burton, St. Louis, Mo.	176	192	218	215	243	179	1223	3499	4722
Marvin Ashley, Los Angeles, Cal.	194	216	163	196	208	182	1159	3558	4717
Herb Freitag, Chicago	179	235	179	176	196	174	1139	3517	4656
Louis Farkas, Toledo, O.	213	159	225	191	189	216	1193	3424	4617
Ed Brosius, Chicago	183	161	159	169	186	165	1023	3547	4570
Dale Ward, San Francisco, Cal.	208	187	255	209	177	190	1226	3318	4544
Allen P. Wenger, Grand Rapids, Mich.	211	190	196	184	204	147	1132	3398	4530
Jerry Skovic, Chicago	171	170	214	184	213	167	1119	3401	4520
James Soptic, Kansas City, Kas	185	159	198	186	170	192	1090	3388	4478
Warren Chadwick, Philadelphia, Pa.	170	202	167	167	226	183	1115	3242	4357
SQUAD NO. 7.									
Lowell Jackson, Memphis, Tenn.	189	185	196	199	225	221	1215	3552	4767
John Small, Chicago	199	187	155	181	169	186	1077	3613	4690
J. D. Mennazzopane, Red Bank, N. J.	198	216	199	196	193	190	1192	3428	4620
W. G. Munn, Hillside, N. J.	193	204	186	178	221	189	1171	3427	4598
Mike Malouf, Milwaukee	163	206	204	233	203	186	1195	3363	4558
John Magdus Toledo, O.	207	225	194	183	169	183	1161	3361	4522
Pvt. J. Pierce McMillian, Fort Sheridan	222	205	207	170	199	190	1193	3281	4474
Dan Gullickson, Chicago	216	175	168	200	184	188	1131	3365	4496
W. C. Mills, Oklahoma City	228	167	194	198	195	154	1136	3210	4346
Al Davis, Chicago	213	153	191	194	154	193	1098	3231	4329
Fred L. Ambach, St. Louis	200	184	146	173	181	178	1062	3232	4274
J. Failla, Chicago	129	148	151	145	163	177	913	3009	3922
SQUAD NO. 8.									
Fred Bujack, Detroit, Mich.	199	214	178	203	221	193	1208	3567	4775
Walter Ward, Cleveland, O.	175	234	216	200	194	201	1220	3478	4698
Marty Cassio, Rahway, N. J.	197	177	185	206	233	192	1190	3389	4579
Wesley Works, Hammond	205	179	156	173	198	190	1101	3442	4543
Walter Freitag, Chicago	210	181	198	196	168	171	1124	3406	4530
Walter Wellman, Findlay, O.	184	171	203	189	219	179	1145	3358	4503
George Morrison, Chicago	171	190	210	217	208	170	1166	3302	4468
Larry D'Amato, Chicago	171	182	159	150	157	196	1015	3446	4461
Ekie Horvath, Toledo, O.	199	183	248	238	171	223	1262	3164	4426
Frank Carr, Fort Wayne, Ind.	184	155	183	176	208	168	1074	3334	4408
Howard Austin, Nashville, Tenn.	168	194	196	151	202	180	1091	3306	4397
W. V. Clark, Wichita, Kas.	166	192	176	206	156	167	1063	3215	4278
SQUAD NO. 9.									
Andy Varipapa, Hempstead, N. Y.	192	227	189	186	211	217	1222	3557	4779
Dr. Harry Kerr, Philadelphia, Pa.	188	183	199	198	197	214	1179	3528	4707
Russ Creamer, Chicago	188	179	194	217	191	210	1179	3444	4623
Ollie Brandt, Lockport, N. Y.	188	189	223	157	192	223	1152	3434	4586
Dr. H. H. Hattstrom, Chicago	181	193	199	213	168	208	1162	3404	4566
Eric Shepherd, Kansas City, Kas.	179	201	179	178	201	206	1144	3420	4564
Bill Kratter, San Francisco, Cal.	204	211	167	178	172	223	1155	3387	4542
Dawes Comins, Cleveland, O.	181	204	214	187	168	177	1131	3404	4535
Al Walter, Chicago	185	160	175	117	191	213	1041	3473	4514
Geo Vallos, Youngstown, O.	148	191	238	202	160	192	1131	3325	4456
Charles Peach, Toledo, O.	203	208	153	178	187	193	1127	3215	4342
Ren Buckles, St. Louis, Mo.	145	200	200	182	185	248	1160	3174	4334

MONDAY'S RESULTS.

SQUAD NO. 10.									
Chet Bukowski, Detroit, Mich.	197	195	212	208	197	190	1199	2323	3522
Steve Nagy, Cleveland, O	189	157	225	214	191	215	1191	2324	3515
Barney McCoy, Kansas City, Mo	181	174	156	180	177	170	1038	2375	3413
Jos. C. Clark Jr., Philadelphia, Pa.	181	180	148	170	136	200	1015	2327	3342
W. B. Shaul, Minneapolis, Minn	161	162	161	212	197	219	1112	2205	3317
Eli Mariclch, Chicago	165	189	179	203	174	224	1134	2180	3314
Wallace [Pug] Lund, San Diego, Cal.	213	171	201	179	155	212	1131	2173	3304
C. C. Simpson, Tulsa, Okla	202	190	180	177	204	197	1150	2139	3289
Mort Lindsey, Stamford, Conn.	167	176	160	179	159	209	1050	2226	3276
H. Hartman, Chicago	173	182	147	162	174	187	1025	2211	3236
Charles Devito, Chicago	158	171	183	179	182	203	1076	2128	3204
H. B. Morrison, Geneva, O.	177	203	228	185	189	182	1164	2015	3179

Lane Champs Risk 20 Yard Laurels Today

The 30th annual City league 20 yard pool swimming meet will be held today and Friday at the University of Chicago. Lane Tech is the defending champion in both divisions. The senior preliminaries will start today at 3 p. m. and the juniors tomorrow afternoon.

Otto Harz of Schurz High school, chairman of the event, has received 184 entries in the junior division and 221 in the senior. Schools entered in the senior division are Austin, Bowen, Crane, Fenger, Harrison, Lindblom, Lake View, Lane, Parker, Phillips, Roosevelt, Schurz, Senn, South Shore, Steinmetz, Sullivan, Taft, Tilden, Wells, Morgan Park, Kelvyn Park, Hirsch, and Amundsen. The same schools, excepting Kelvyn Park, Fenger, and Steinmetz have entered junior teams.

CATHOLIC PREP BERTH GRANTED TO HOLY TRINITY

Holy Trinity High school was voted into the Catholic league last night at the regular monthly meeting held in the Atlantic hotel. The new member, which will be in the north section, will not begin athletic competition until next year's football season.

Members of the league also voted to permit ex-service men to resume their athletic status in the circuit where they left off providing they conform with the regular eligibility rules and that they have not competed on other school teams.

COCHRAN, HOPPE, GREENLEAF TIE FOR CUE LEAD

New York, Dec. 5 (AP).—Welker Cochran, of San Francisco went into a tie for first place with Ralph Greenleaf of Detroit, in the National three-cushion billiard tournament today by beating Miquel Marquez, Mexico City, 50 to 44 in 38 innings.

Willie Hoppe of New York, defending champion, also tied for the top by defeataing Joe Procita, Gloversville, N. Y., 50 to 41, in 50 innings.

GEORGE COSTNER TO ARRIVE TODAY FOR JAMES BOUT

George Costner, Cincinnati welterweight, will arrive today for a 10 round bout with Tommy James in Marigold Gardens Monday.

The Swedish Angel is matched with Rudy Kay, and Dave Levin with Al Williams in two bouts featuring tonight's wrestling show in Rainbo Fronton, 4836 N. Clark st.

Last Illini Club Luncheon Meeting to Be Tomorrow

The final football luncheon meeting of the season will be held by the Illini Club of Chicago at 12:15 tomorrow afternoon in the men's grill at Mandel's. Movies of the Illinois-Northwestern football game will be shown.

Gardiner Goes to Finals in Touch Football Play

Gardiner General hospital won its way into the finals of the 6th service command touch football league race yesterday afternoon by defeating Camp McCoy, 24 to 13, at 47th st. and the lake.

In the WAKE of the NEWS

[Continued from first sport page.]

There Is No Word.

There is no word for one to say
To her whose son is gone,
Who bravely fell in human hell
And perished with the dawn.

There is no touch, no thought, no plea,
To soothe that aching breast,
Unless it be "Come unto Me,
And I will give you rest."
—Frank H. Keith.

* *

Sudden Thoughts.

The politicians may differ on who clears what with whom, but there is no doubt that the recording companies must clear with Petrillo.—Irving of Evanston.

Thank God, it's cigaret lines and not bread lines.—Aunt Hannah.

Now is the time for all good men to put into effect that resolution they made last New Year's to quit smoking.—Morrison Doc's Wife.

* *

Hole in One.

Frank Koubsky, Mid-City golf course, 11th hole, 155 yards.

Perplexity.

A multitude of questions
I've asked thruout my days,
Receiving sundry answers
Which constantly amaze.
But this remains a puzzle
To ev'ry one I've seen:
Why MUST it rain on windows
The minute they are clean?
—Hilda Butler Farr.

* *

Daffynitions.

Reconversion—The period of time in which the customer becomes accustomed to being right again.—Bruce Caldwell.

Chapeau—Feather with a hat on one end.—Sagacious.

Ten Years Ago Today — Ray [Ducky Pond was reappointed head football coach at Yale. . . . Tulane picked Temple to play in the Sugar bowl game. . . . Jack Dempsey was offered the position of matchmaker for the Boston Garden.

FIRST INFANTRY WINS TROPHY IN MILITIA CONTEST

The 1st infantry, Illinois reserve militia, with headquarters in Chicago, won the drill attendance contest sponsored by THE TRIBUNE for the six month period ended Nov. 30.

Figures compiled by Brig. Gen. Leo M. Boyle, the state adjutant general, showed that Company A of Dixon, part of the 3rd infantry, was the high company among 79 with a six month average of 96 per cent.

The standing of the regiments for the six months is:

1st infantry, Chicago	73.4
3rd infantry, Aurora	67.8
8th infantry, Chicago	65.6
2nd infantry, Chicago	61.9
6th infantry, Peoria	57.4
5th infantry, Danville	56.1
4th infantry, Edwardsville	53.1

The first place trophy will be presented to Col. George May, 1st infantry commander, by Col. Robert R. McCormick, editor and publisher of THE TRIBUNE, next Monday evening in the Northwest armory, Kedzie and North avs.

On that night the regiment will be assembled for the annual home coming and reunion of the veterans of the 131st infantry, 33d division, Illinois National Guard.

Other individual rifle comapnies which will receive trophies as the highest in the regiments are:

Co. A, 1st infantry, Chicago	93.6
Co. G, 8th infantry, Chicago	88.9
Co. M, 5th infantry, Paris	77.1
Co. D, 2d infantry, Chicago	70.0
Co. M, 4th infantry, Harrisburg	66.6
Co. A, 6th infantry, Rock Island	65.4

THE TRIBUNE will sponsor a similar contest in 1945.

TELLS JOBBER TO SNEAK IN WITH CIGARETS

An Oak Park druggist said yesterday he has instructed his cigaret jobber to wrap the cartons in a newspaper and come in the back way when he makes deliveries hereafter.

"I had to do it," the pharmacist explained. "Last week the jobber drove up and walked into the front door with an armful of cartons. In about one minute my store was crowded, with everybody clamoring for a pack of cigarets.

"The result was the cigarets had not been in the house more than 30 minutes before I was completely sold out again. I didn't have even a puff left for my regular customers. And, believe me, they kicked!"

So hereafter with the cigarets well disguised, the distributor — looking first in all directions and then over his shoulder—sneaks in with his deliveries.

DE TARNOWSKY'S 20TH COURT TILT WITH ALICE HELD

Attorneys for Capt. Alexis de Tarnowsky were in court yesterday for the 20th time since he filed suit for divorce last March against Mrs. Alice Rand de Tarnowsky, Barrington heiress, who was married to Pvt. Charles L. F. McIntosh after obtaining a Mexican divorce from the captain. De Tarnowsky is in France, and a hearing on the divorce may not be held until he returns. His attorneys, Joseph H. and Norman Becker, appeared before Judge John A. Sbarbaro in Superior court to protest a motion for dissolving an order that restrains Saul Plast, a real estate dealer, from using the Barrington house. He purchased a half interest in it from Mrs. McIntosh. Judge Sbarbaro will rule on Plast's motion tomorrow.

COMPLETE RADIO PROGRAMS AND HIGHLIGHTS FOR TODAY

CHICAGO FREQUENCIES.

W-G-N—720	WAAF—950	WGES—1300
WIND—560	WCFL—1000	WHFC—1450
WILL—580	WMBI—1110	FM—
WMAQ—670	WJJD—1160	WGNB—45.9
WBBM—780	WJOB—1230	WBBM—46.7
WAIT—820	WEBC—1240	WDLM—47.5
WENR—890	WCRW—1240	WWZR—45.1
WLS—890	WMRO—1280	WBEZ—42.5

[M] indicates MBS. [N] NBC, [C] CBS, and [B] Blue network.

MORNING.

5:30—W-G-N—The Farm hour.
WMAQ—News: The Early Bird.
WBBM—Treasury Salute.
WIND—News reports; Farm Fare.
WLS—Smile-a-While show.
WJJD—Breakfast Frolic to 7 a. m.
5:45—W-G-N—Breakfast Time Frolics.
WBBM—Farm and Factory program.
WIND—America Goes to Work.
5:50—WLS—Alexander McQueen.
5:55—WMAQ—Poultry news; Ed Allen.
(6) —WMAQ—Ed Allen, news reports.
WBBM—Paul Gibson, program.
WCFL—Come On, Get Up!
WLS—Farm news; George Menard.
WIND—News reports; Yawn Patrol.
6:15—WMAQ—Town and Farm program.
WLS—Jennie Lou and Her Buddies.
6:30—WLS—Mac and Bob, music.
WAAF—Farm Folks' program.
WIND—Back to the Bible.
6:45—W-G-N—Morning News.
WMAQ—Alex Dreier, news reports
WLS—Gil Hix, news reports.
6:55—WBBM—First Edition.
(7) —W-G-N—Record Reveille.
WBBM—News of the World [C].
WCFL—Martin Agronsky, news [B].
WMAQ—The Suburban hour.
WLS—Morning Devotions: Dr. Holland.
WIND—News program.
WILL—Concert Airs.
7:15—W-G-N—News bulletins.
WBBM—News reports.
WCFL—Halloween Martin.
WLS—Feed All Three.
7:20—W-G-N—Record Reveille to 8 a. m.
7:30—WBBM—The Wishing Well.
WLS—Chuck Acree program.
7:45—WBBM—Musical Clock.
WCFL—Moulton Kelsey, news reports.
WLS—The Old Timers.
7:55—WMAQ—Clifton Utley, news reports.
(8) —W-G-N—Your Morning News.
WCFL—The Breakfast club [B].
WBBM—Robert F. Hurleigh, news.
WMAQ—Your Neighbor program.
WIND—News reports; musical program.
WLS—Red Foley and Rangers.
8:15—W-G-N—Two Ton Baker, singer.
WBBM—Musical Clock.
WLS—Gil Hix, news reports.
WJJD—Morning Serenade.
WIND—Kay Kyser records.
WAIT—Christianity in Action.
8:30—W-G-N—Victor Lindlahr.
WLS—The Breakfast club [B].
WMAQ—News reports.
WBBM—Paul Gibson, program.
WIND—News reports; musical program
WJJD—Wake Up Time.
8:35—WMAQ—Clifton Utley, news reports.
8:45—W-G-N—The Wishing Well.
WMAQ—Your Friend, Bob.
WBBM—John Harrington, news.
WIND—News reports.
(9) —W-G-N—News bulletins.
WMAQ—Lora Lawton, serial [N].
WBBM—Valiant Lady, serial [C].
WLS—My True Story [B].
WCFL—Ladies, Be Smart.
WJJD—Haven of Rest.
WIND—Start the Day Right.
WEDC—Polish news.
9:15—W-G-N—Spots of Music.
WMAQ—Robert St. John, commentator.
WBBM—Light of the World [C].
WCFL—Hugh Douglas, commentator.
WIND—Quiz Time.
9:25—WLS—Aunt Jemima show [B].
9:30—W-G-N—Morning Musical; news.
WMAQ—Finders Keepers [N].
WBBM—This Changing World [C].
WCFL—Late Risers' club.
WLS—Gil Hix, news reports.
WJJD—Show Time.
WGES—Swedish program.
WIND—News; The Charioteers.
9:45—W-G-N—June Baker program.
WBBM—Bachelor's Children [C].
WLS—The Listening Post [B].
WCFL—Variety program.
WJJD—OPA Forum.
WIND—It Sounds Like This.
(10) —W-G-N—The Musical Milkwagon.
WMAQ—Road of Life, serial [N].
WBBM—Amanda, serial [C].
WLS—Breakfast at Sardi's [B].
WBEZ—Arthur Gaeth, news [M].
WJJD—News reports.
WCFL—News report; Little concert.
WIND—News reports; musical program
10:15—WMAQ—Rosemary, serial [N].
WBBM—Second Husband, serial [C].
WCFL—Serenade program.
WIND—Harry James records.
WJJD—June Merrill program.
WAIT—15 Minutes with the Bible.
WAAF—Bluejacket's Roundup.
10:30—W-G-N—Get Acquainted, Neighbor.
WMAQ—Star Playhouse, drama [N].
WBBM—Bright Horizon, serial [C].
WLS—Gil Martyn, news reports [B].
WCFL—Your Neighbors' Problems.
WIND—Bing Crosby records.
10:45—W-G-N—What's Your Idea? [M].
WMAQ—David Harum, serial [N].
WBBM—Aunt Jenny's Stories [C].
WCFL—Swing band records.
WLS—Gil Hix, news reports.
WIND—Glen Gray records.
WJJD—George Carrol, songs.
10:55—W-G-N—Lanny and Ginger [M].
(11) —W-G-N—News and Gabriel Heatter [M].
WBBM—Kate Smith Speaks [C].
WMAQ—Editor's Daughter, serial.
WLS—Martha and Helen program.
WCFL, WJJD—News reports.
WIND—News reports; musical program.
11:15—W-G-N—Broadcast Rhymesters.
WBBM—Big Sister, serial [C].
WMAQ—Linda's First Love, serial.
WCFL—Rendezvous with Romance.
WIND—Quiz Time.
WJJD—Music Goes Around.
11:30—W-G-N—John Holbrook, news reports.
WBBM—Romance of Helen Trent [C].
WMAQ—News reports.
WCFL—Make Believe Danceland.
WLS—Markets; farm program.
WIND—News reports; musical program.
WJJD—Croonfest.
11:45—W-G-N—Johnny Betts, songs-patter.
WBBM—Our Gal Sunday [C].
WMAQ—Reveille Roundup.
WLS—Farm news; markets; weather.
WIND—Club Encore.
WJJD—Fashions in Music.

Listener's Choice

SPECIAL EVENTS.

9:45 a. m.—W-G-N—June Baker interviews Herbert C. De Young, treasurer of the Tuberculosis Institute of Chicago and Cook county.

9:45—WJJD—OPA Forum: Marion W. Isbell, district OPA director for Chicago, discusses rent control questions.

10:15 p. m.—W-G-N—Boxing: C. Y. O. finals.

11:30—WENR—American Holiday: Sixth War Loan show, featuring Songstress Kay Armen and a cantata by Nathan Van Cleave.

VARIETY, COMEDY, AND DRAMA.

11:15 a. m.—W-G-N—Broadcast Rhymesters, with Eddie and Fannie Cavanaugh.

7:00 p. m. — WBBM — Jack Carson show.

7:00—WMAQ—Mr. and Mrs. North: "The Norths and the Chantoosey."

7:30—W-G-N, WGNB—Human Adventure presents "The Story of Cancer."

7:30—WMAQ—Carton of Cheer, starring Henny Youngman, Eddy Howard, and Jim Ameche.

7:30—WBBM—Dr. Christian: Jean Hersholt in "My Son."

8:00—WMAQ—Eddie Cantor, with Nora Martin and Bert Gordon.

8:00—WBBM—Inner Sanctum, mystery.

8:00—WENR—Dunninger, the mentalist.

8:30—WMAQ—Mr. District Attorney, with Jay Jostyn and Vicki Vola.

9:00—WMAQ—Kay Kyser's Kollege of Musical Knowledge from Fort Ord, Cal.

9:30—WENR—Scramby Amby, quiz with Perry Ward as M. C.

MUSIC.

Noon—WAAF—Symphonic hour: Liszt's "Les Preludes."

8:30—WENR—Spotlight Bands: George Olsen's orchestra.

9:00—WBBM—Great Moments in Music: Jerome Kern's "Music in the Air."

9:30—W-G-N—The Northerners, with Lois Wallner, pay tribute to Joyce Kilmer.

9:30—WBBM—Nelson Eddy supports 6th war loan drive.

9:30—WWZR—Composers' hour: Brahms' Symphony No. 2 in D major.

10:05—WIND—Symphonic hour: Ponchielli's "Dance of the Hours."

AFTERNOON.

(12) W-G-N—The Novelty Shop.
WBBM—Life Can Be Beautiful [C].
WCFL—Baukhage Talking, news [B].
WMAQ—Chicago Fat Stock show.
WLS—Illinois Implement Dealers.
WAAF—The Symphonic hour.
WIND—News; Guy Lombardo records.
WJJD—News reports.
WWZR—Victory Promenade.
12:15—W-G-N—Terry's House Party [M].
WBBM—Ma Perkins, serial [C].
WCFL—Don Artiste, pianist.
WJJD—Waltz Time.
WBEZ—Superintendent's Bulletin.
12:30—W-G-N—Bondwagon show.
WBBM—Bernadine Flynn, news [C].
WMAQ—Hub Jackson, news.
WCFL—Kate Smith Sings.
WLS—Julian Bentley, news reports.
WIND—News; Andrews Sisters records.
WJJD—Loop Noonday Service.
12:45—WMAQ—Morgan Beatty, news [N].
WCFL—Matinee Melodies.
WBBM—The Goldbergs, serial [C].
WLS—Home Harmonies; markets.
WIND—Musical program.
(1) —W-G-N—Cedric Foster, news [M].
WMAQ—Guiding Light, serial [N].
WBBM—Joyce Jordan, M. D. [C].
WCFL—Kiernan's Corner, news [B].
WLS—Uncle Ezra; Treasury Briefs.
WJJD—War Workers' Morale.
WIND—News reports; musical program.
WWZR—The Salon hour.
1:10—WLS—Grain market summary.
1:15—W-G-N—June Cowl program [M].
WMAQ—Today's Children [M].
WBBM—Two on a Clew [C].
WLS—School Time program.
WCFL—Club Time; Beverly Shea.
WIND—Indiana Women Voters' league
1:30—W-G-N—Open House [M].
WMAQ—Woman in White, serial [N].
WBBM—Young Dr. Malone, serial [C].
WLS—Glamour Manor.
WCFL—News; Ladies, Be Seated [B].
WIND, WBEZ—Places and People.
WJJD—News reports.
1:45—W-G-N—John Holbrook, news reports
WMAQ—Hymns of All Churches [N].
WBBM—Perry Mason, serial [C].
WIND—Hal McIntyre records.
WJJD—You Shall Have Music.
(2) —W-G-N—Center Canteen.
WMAQ—A Woman of America [N].
WBBM—Mary Marlin, serial [C].
WLS—Program of Songs [B].
WCFL—News reports.
WSBC—Rug Cutters' Special.
WIND—News; Tommy Dorsey records
WJJD—Illinois Women Voters' league
2:15—W-G-N—Words and Rhythm.
WMAQ—Ma Perkins, serial [N].
WBBM—Tena and Tim, serial [C].
WCFL—Appointment with Life [B].
WLS—Variety Music.
WJJD, WBEZ—America's Heroes.
2:30—W-G-N—Ida Bailey Allen.
WMAQ—Pepper Young's Family [N].
WBBM—American School of Air [C].
WLS—Grace Wilson, contralto.
WIND—News; Alvino Rey records.
WJJD—1160 Club.
2:45—WMAQ—The Right to Happiness [N].
WLS—Julian Bentley, news reports.
WCFL—Lorraine Hall program.
WJJD—Soldiers of Production.
(3) —W-G-N—News reports; Melody Memos.
WGNB—War Workers' program.
WMAQ—Backstage Wife, serial [N].
WBBM, WCFL—News reports.
WENR—Beulah Karney, hm. economist.
WIND—News; Spike Jones records.
WCFL—News reports.
WMBI, WDLM—Thoughts and Tunes.
3:15—W-G-N—The Johnson Family [M].
WMAQ—Stella Dallas, serial [N].
WBBM—Robert F. Hurleigh, news.
WENR—Jack Berch and His Boys.
WCFL—Ray Block Presents.
WIND—Quiz Time.
3:30—W-G-N—Judy and Jane, serial.
WGNB—Rhythm Matinee.
WMAQ—Lorenzo Jones, serial [N].
WENR—Views of the News [B].
WBBM—Meet the Missus.
WCFL—Don Artiste, pianist.
WIND—News; Glenn Miller, records.
WJJD—Record Matinee.
WEDC—Bohemian Melodies.
3:45—W-G-N—Rhythm and Jive.
WMAQ—Young Widder Brown [N].
WBBM—Missus Goes to a Party.
WCFL—Life Gossip club.
WENR—Rhythm Edition.
WWZR—Music for War Workers.
(4) —W-G-N—News reports; Musical Moods.
WGNB—Pause for Music.
WMAQ—When a Girl Marries [N].
WBBM—Paul Gibson program.
WCFL—Music Lovers' Matinee.
WENR—The Mountaineers.
WJJD—News reports.
WIND—News; Dick Jurgens records.
4:15—W-G-N—Cinnamon Bear, serial.
WGNB—Modern Masterpieces.
WMAQ—Portia Faces Life, serial [N].
WENR—News reports.
WJJD—Pan Americana.
WILL—Science News of the Week.
4:30—W-G-N—The Music Mart.
WMAQ—Just Plain Bill, serial [N].
WBBM—Evelyn Winters' Romance [C].
WENR—Malcolm Claire, stories.
WIND—News; Gene Krupa records.
WJJD—Navy Pick the Tunes.
4:45—WMAQ—Front Page Farrell, serial [N].
WBBM—Gold Coast Rhythm.
WENR—Hop Harrigan.
WJJD—Ranch House.
WDLM, WMBI—Listening Post.
4:55—WCFL—War Commentary.
(5) —W-G-N—News bulletins.
WGNB—Soft Swing.
WENR—Terry and the Pirates [B].
WMAQ—Moulton Kelsey, news reports
WBBM—Alvin J. Steinkopf, news.
WCFL—News reports.
WIND—News reports; Best Sellers.
WAIT—Ann Hunter, news reports.
WJJD—Supper Frolic to 7 p. m.
WGES—Jewish theater program.
5:05—WMAQ—Alex Dreier, news reports.
5:15—W-G-N—Jimmie Allen's Adventures.
WGNB—Tropical Serenade.
WBBM—To Your Good Health [C].
WMAQ—Art Van Damme quartet.
WENR—Dick Tracy, serial.
WCFL—Life Fashions Stories.
5:30—W-G-N—Superman, serial [M].
WGNB—Rhythm Cocktail.
WENR—Jack Armstrong, serial [B].
WMAQ—Vagabond quartet.
WBBM—John Harrington, news.
WCFL—Let's Dance.
WIND—Double Feature.
5:45—W-G-N—Tom Mix, serial [M].
WBBM—The World Today [C].
WENR—Capt. Midnight, serial [B].
WMAQ—Hub Jackson, news.
WCFL—News reports.
WCFL—Mat and Elmer, comedy.
WIND—Musical Motorcade.
5:55—WBBM—Joseph C. Harsch, news [C].

EVENING.

(6) —W-G-N—Preston Bradley.
WGNB—Fulton Lewis Jr., news.
WMAQ—Jim Blade and His Music.
WBBM—News; The Dinning Sisters.
WCFL—News reports.
WLS—Julian Bentley, news reports.
WIND—News; This Will Happen.
WWZR—The Masters' Album.
6:15—W-G-N—Telephone Quiz.
WGNB—On Wings of Song.
WMAQ—John W. Vandercook [N].
WBBM—Music That Satisfies [C].
WCFL—Musical Motorcade.
WLS—Lloyd Burlingham; songs.
WIND—The Waddles.
WCRW—Around the Town.
6:25—WCFL—Stories by Franklyn.
6:30—W-G-N—John Holbrook, news reports.
WGNB—One Night Stands.
WBBM—Easy Aces, comedy [C].
WLS—Lone Ranger [B].
WMAQ—Supper Interlude.
WCFL—Kay Kyser records.
WIND—News; The Spice of Life.
6:45—W-G-N—The Lion's Roar.
WGNB—Concert Hall.
WMAQ—H. V. Kaltenborn, news [N].
WCFL—Don Artiste, pianist.
WIND—Chicago Reporter.
(7) —W-G-N—Cecil Brown, news reports [M].
WMAQ—Mr. and Mrs. North [N].
WBBM—Jack Carson show [C].
WLS—Watch the World Go By [B].
WCFL—News reports.
WIND—News reports; Waltz Time.
WEDC—Russian Radio hour.
7:15—W-G-N—Sunny Skylar's Serenade [M].
WLS—Lum and Abner, sketch [B].
WCFL—Bing Crosby records.
WIND—Pop Tunes.
7:30—W-G-N—Human Adventure [M].
WGNB—Human Adventure [M].
WMAQ—Henny Youngman show [N].
WBBM—Dr. Christian, drama [C].
WLS—My Best Girls [B].
WCFL—Dr. Schacher, commentator.
WIND—Capt. Michael Fielding.
WWZR—Comradeship in Music.
7:45—WCFL—Let's Dance.
WIND—Time to Remember.
7:55—WBBM—Bill Henry, news reports [C].
(8) —W-G-N—Gabriel Heatter, news [M].
WGNB—War Workers' program.
WMAQ—Eddie Cantor program [N].
WBBM—Inner Sanctum [C].
WENR—Dunninger program [B].
WCFL—News; Christian Counselor.
WIND—News; Frankie Masters' orch.
WJOB—Hungarian hour.
WWZR—Piano Interludes.
8:15—W-G-N—Screen Test [M].
WWZR—Gypsy Melodies.
8:30—W-G-N—The Cisco Kid [M].
WGNB—Rhythm Revue.
WMAQ—Mr. District Attorney [N].
WBBM—Which Is Which [C].
WENR—Spotlight; George Olsen [B].
WCFL—Labor Flashes.
WIND—Musically Speaking.
WWZR—Salute to Music.
8:45—WGNB—Sketchbook.
WCFL—Proudly We Salute.
WIND—Songs for You; music.
8:55—WENR—Story teller. M. Mueller [B].
(9) —W-G-N—Sumner Welles [M].
WGNB—News reports.
WMAQ—Musical Kollege [N].
WBBM—Great Moments in Music [C].
WENR—Raymond Gram Swing [B].
WCFL—News reports.
WIND—News, sports, race results.
9:15—W-G-N—Eddie Oliver's orchestra.
WENR—Malone from London [B].
WCFL—Victory Is Our Business.
WIND—Hans Muenzer's orchestra.
9:30—W-G-N—The Northerners.
WBBM—Nelson Eddy program [C].
WENR—Scramby Amby [B].
WCFL—London Calling.
WIND—News reports, musical program.
WWZR—Composers' hour.
9:45—WCFL—Lies from Tokyo.
WIND—Masters of the Ivories.
(10) —W-G-N—The Answer Man.
WMAQ—Music Shop [N].
WBBM—I Love a Mystery [C].
WCFL—Moulton Kelsey, news reports.
WENR—Paul Harvey, news reports.
WIND—News; Symphonic hour.
10:15—W-G-N—Boxing, C. Y. O. Finals.
WCFL—Richard Harkness, news [N].
WMAQ—Kleve Kirby, news reports.
WBBM—So the Story Goes.
WENR—Herbie Mintz show.
10:30—WMAQ—Just for Fun.
WBBM—Eugene Read, news reports.
WCFL—Music Lovers' hour.
WENR—The Globe Trotter.
WGES—All-Slavic program.
10:45—WMAQ—Moods in Melody.
WBBM—Salute to Victory.
WENR—Story; Rhythm at Random.
(11) —WMAQ—Don Elder, news reports.
WBBM, WIND—News reports.
WENR—The Last Word.
WWZR—Music for War Workers.
11:05—WBBM—Petrillo, Jeanette [C].
WIND—Music for Everybody.
11:15—WMAQ—San Balter, sports; music.
WENR—Arthur Murray program.
11:20—WENR—Gay Claridge's orchestra.
11:30—W-G-N—News; Carmen Cavallaro [M].
WBBM—Tommy Tucker's orch. [C].
WMAQ—Words at War.
WCFL—Hans Muenzer's orchestra.
WENR—American Holiday.
WIND—News; The Curtain of Night.
11:45—WBBM—Les Crosby's orchestra [C].
11:55—WENR—News reports.
(12) —W-G-N—News; C. Foster's orchestra.
WMAQ—Musical Nightcap.
WBBM—News; Carl Sands' orchestra.
WENR—News reports.
WIND—News reports; the Night Watch.
12:15—W-G-N—Chuck Foster's orchestra [M].
WENR—Sincerely Yours.
12:30—W-G-N—Dance orchestra [M].
WBBM—Tommy Dorsey's orchestra.
WENR—Spree for All.
12:55—WENR—News reports.
1:00—W-G-N—News reports.
WBBM—News and music.
WIND—News; also 2, 3, 4, 5 a. m.

News Broadcasts

MORNING.

5:30—WIND	8:30—WMAQ	10:00—WIND
6:00—WMAQ	8:45—WBBM	10:30—WLS
6:45—W-G-N	9:00—W-G-N	10:45—WLS
7:00—WBBM	9:15—WCFL	11:00—W-G-N
7:15—W-G-N	9:40—W-G-N	11:00—WCFL
7:55—WMAQ	10:00—WCFL	11:00—WJJD
8:00—W-G-N	10:00—WJJD	11:30—W-G-N

AFTERNOON.

12:00—WCFL	2:00—WCFL	4:15—WENR
12:30—WMAQ	2:45—WLS	5:00—W-G-N
1:00—W-G-N	3:00—W-G-N	5:30—WBBM
1:00—WCFL	3:30—WENR	5:45—WBBM
1:45—W-G-N	4:00—W-G-N	5:45—WMAQ

EVENING.

6:00—WGNB	7:00—WCFL	10:30—WBBM
6:00—WLS	7:30—WCFL	11:00—WBBM
6:15—WMAQ	8:00—W-G-N	11:30—W-G-N
6:30—W-G-N	8:00—WCFL	12:00—W-G-N
6:45—WMAQ	9:00—WGNB	12:00—WBBM
6:45—WIND	9:00—WCFL	12:00—WENR
7:00—W-G-N	10:00—WENR	1:00—W-G-N
7:00—WLS	10:15—WMAQ	1:00—WBBM

ON SHORT WAVES

The North American Service of the BBC from London includes the following programs today. The frequencies [in megocycles] employed after 4:15 p. m. are: 11.93, 9.58, 9.82, 6.11, 7.26, 9.51. 4:30 p. m.—Front Line Family; 4:45 p. m.—News; 6:30 p. m.—Radio Newsreel; 7:00 p. m.—Bridge Builders; 8:30 p. m.—Radio Theater; 11:05 p. m.—War Review; 11:30 p. m.—News reports.

The ANGEL
TONIGHT!

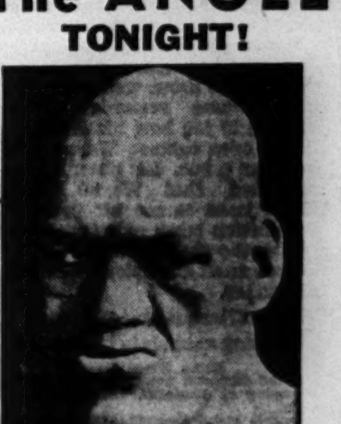

RAINBO ARENA
CLARK ST. at LAWRENCE AVE.

When You Want Quality Be Sure You Get It

There is no substitute for quality. Smokers recognize this, which in these days of acute shortage, accounts for the fact that the best cigars are the scarcest. The call for Quality is the greatest ever—and war conditions prevent our filling all the demand.

Men in the service and workers at home depend on El Producto for REAL smoking enjoyment. We know how you feel when shortage makes you smoke another brand. But, if your dealer is out of El Producto, ask again tomorrow. We are working hard to insure that no territory is ever out of El Producto for long.

EL PRODUCTO CIGARS

for real enjoyment

2 BOYS' STEERS ADJUDGED BEST AT STOCK SHOW

Iowa and Illinois Lads Take Double Firsts.

BY GAIL COMPTON.

(Picture on back page.)

An 1,190 pound Hereford steer named Teddy, which won the junior championship yesterday at the third annual Chicago Market Fat Stock show, was adjudged grand champion of the show last night.

The winning animal was entered by red-haired Ben Greve, 17, who works on the farm of his uncle, Gilman Wilcox, near Bryant, Clinton county, Ia. Ben blushed with excitement until his complexion almost matched his hair as photographers took his picture with Teddy in the center of the show barn at the stockyards. He has been a 4-H boy for four years.

Breaks Lacy's Streak.

Ben's victory broke a two year winning streak by T. Richard Lacy, 18, of Kansas, Ill., whose steer, T. O. Model, also a Hereford, was chosen show reserve champion last night. Model was awarded a reserve junior championship yesterday.

The number of steers—790—exhibited solely by rural youngsters was the largest in the history of the show and most were of such top quality that John T. Burns, Texas cattle expert who was judge, found it hard to place one above the other.

Purdue university, Lafayette, Ind., swept the open classes in the swine show with little effort. The university exhibited the grand champion barrow, a Hampshire, the reserve champion, a Poland China, the grand champion pen of three, Poland Chinas, and the reserve champion pen, Chester Whites.

Large Crowd Attends.

Sleet and snow failed to keep a large crowd away from the steer and hog barns. In the steer barn spectators enjoyed the sight of 10 and 12 year old 4-H club boys and girls trying to lead their animals into the ring. More often than not, the big 1,100 pound animals did the leading with the youngsters dragging behind on a halter rope, digging their feet into the shavings.

Wayne Disch, 14, of Evansville, Wis., the youngster who won the junior lamb show, was a casualty of homesickness yesterday. Without waiting to see how his lambs fared in the open contest, Wayne left for home on a bus. His sister, Dorothy, remarked that Wayne probably didn't want to see his pets go on the auction block today with all the rest of the show animals.

The grand champion steer will be sold today.

Winners Are Listed.

Winning animals in the show were:

Sheep [Open Class].

Grand champion wether lamb of the show—University of Kentucky, Lexington, a Southdown.

Reserve grand champion—Oklahoma A. and M. college, Stillwater, a Shropshire.

Grand champion pen of three wether lambs—Oklahoma A. and M. college, Shropshires.

Reserve grand champion—University of Kentucky, Lexington, Southdowns.

Champion car load of lambs—W. J. Brodie, Stouffville, Ontario, Canada, 51 native Southdowns, averaging 80 pounds per head.

Swine [Open Class].

Grand champion car load of hogs—Karl and George Hoffman, Ida Grove, Ia., medium weight Berkshires.

Grand champion barrow—Purdue university, Lafayette, Ind., a Hampshire.

Reserve champion barrow—Purdue university, a Poland China.

Grand champion pen of three barrows—Purdue university, a pen Poland China.

Reserve champion pen—Purdue university, a pen of Chester Whites.

Cattle.

Champion Shorthorn—Gerald Fairchild, Sioux Rapids, Ia.

Reserve champion Shorthorn—Wayne K. Conover, Holstein, Ia.

Champion Hereford—Benjamin A. Greve, Bryant, Ia.

Reserve champion Hereford—T. Richard Lacy, Kansas, Ill.

Champion Aberdeen-Angus—Sarah Ann Hoffman, Ida Grove, Ia.

Reserve champion Aberdeen-Angus—Marjorie Bauer, Lamoille, Ill.

Junior champion of the show—Benjamin A. Greve, Bryant, Ia.

Junior reserve champion of the show—T. Richard Lacy, Kansas, Ill.

A new high in sale prices was set yesterday at the International Shorthorn congress held at the Dexter Park pavilion in the stock yards. The average price paid was $1,030 a bull. Top price, $6,750, was paid for the grand champion bull of the show, Edellyn Royal Leader 11th, shown by Thomas E. Wilson, of Wilson and Cox, meat packers. The animal was consigned to Byron Hawks, Pullman, Wash. Females exhibited in the show will be sold at auction today.

Second highest price was $3,500, for a bull owned by Frank W. Harding of Waukesha, Wis., paid by J. J. Coney of Santa Rosa, Cal. Third highest was $3,000, paid by John L. Turner of Broadway, Va., for an animal owned by Sni-A-Bar farms, Grain Valley, Mo.

Bandit Robs Bus Driver of $49 on Lake Shore Dr.

A holdup man who boarded a loop bound Chicago Motor Coach bus at Briar pl. last night with one hand in an overcoat pocket, robbed the driver, Ben Alston, 4556 Magnolia av., of $39, and alighted at Barry av., after warning Alston not to stop until he reached Chicago av. Only two of the 10 passengers in the bus were aware that a holdup was in progress, Alston told East Chicago Avenue police.

PAJAMA CLAD FAMILIES FLEE FIRE.

Three pajama clad families early yesterday were forced into the street when fire broke out in an apartment building at 516 E. 44th st. Chief James R. Hughes of the 16th battalion said the fire, which caused an estimated $1,000 damage, was caused by a cigaret.

Eyes need care, too!
When eyes smart . . . burn . . . cleanse quickly with OCULINE, a real aid to nature in soothing and refreshing tired, weary eyes!
OCULINE Eye Drops

TERRY

HEALTHIEST 4-H GIRL ONCE AN INCUBATOR BABY

National Title Won by Ohio Blonde.

(Picture on back page.)

The country's healthiest 4-H club members were named yesterday at the National 4-H club congress in the Stevens hotel. One of them, Miss Elizabeth Ann Laughner, 18, of Leetonia, O., was an incubator baby, the surprised judges learned.

Other winners, with a more normal start in the world, are Lucille Latza, 16, of Letcher, S. D.; Robert Tolbert, 17, of Pauls Valley, Okla., and Lyle M. Ramey, 15, of Redwood Falls, Minn. All are blue ribbon examples of correct posture, proper eating habits, and good looks.

Works to Health.

Miss Laughner, a cute, ever smiling blonde freshman at Wittenberg college, Springfield, O., is the daughter of a St. Paul Lutheran minister in Leetonia, a town of 2,500. Slow to gain weight after her session in an incubator, Ann lost much time at school, underwent a hernia operation at the age of 8 and at one time was declared anemic.

Miss Latza is a junior in high school and has a 600 acre farm to play and work on during the summer, but she said yesterday that health didn't come to her from wishful thinking. "I had to work for it," she said. A pretty brunette, Lucille's worst habit is biting her finger nails.

Bob Tolbert helps his father farm 360 acres of land, but he lives on a 30 acre river bottom farm where he devotes a lot of his time to study of wild life. He is 5 feet 10 inches tall and weighs 150 pounds. Lyle Ramey, co-winner, is a half inch shorter and five pounds heavier and, while he lives and works on a farm, his father's principal occupation is the insurance and loan business.

Home Makers Win.

"At the rate I'm going," Lyle said yesterday, "I'll have to float a loan before I get back to Redwood Falls." Chicago offers some tempting gifts for Christmas shopping, he explained.

Six 4-H home makers were given $200 college scholarships yesterday after the records of 42 state winners had been studied by judges. They are Fern Howe, 17, of Presho, S. D.; Amy Lohmann, 19, of Zumbrota, Minn.; Mary Nelle Traylor, 16, of Gabbettville, Ga.; Mildred Jean Massey, 17, of Coldwater, Miss.; Dorothy E. Richardson, 20, of Lowell, Mass., and Virginia Dale Dyer, 20, of Camden-on-Gauley, W. Va.

Winners in the national war garden contest, who received all-expense trips to Chicago for the congress, were honor guests at a dinner last night. Winners were Michael J. Schwartz, 19, of St. Paul, Minn.; Richard Kuska, 15, of Omaha, Neb.; George W. De Ridder Jr., 19, of Ballston Spa, N. Y.; Bernice Quimby, 16, of Barnet, Vt.; Mary G. Mitchell, 16, of Lumber City, Ga.; Helen Slaughter, 16, of Philadelphia, Miss.; Freddy Thonen, 16, of Phoenix, Ariz., and Bill Lane, 16, of Boring, Ore.

4 NEW CHAMPION FARMERS TO BE HONORED TODAY

Four outstanding American farmers will become members of the Champion Farmers' Association of America when the organization convenes today in the Stevens hotel. The association is composed of 126 farmers who have made outstanding contributions to American agriculture. The four new members are Lewis Zimmerman, Lehighton, Pa.; M. P. Moore, Senatobia, Miss.; Oscar Johnston, Scott, Miss., and Earl Elijah, Clarence, Ia.

Zimmerman's dairy herd won the Holstein Association of America's herd improvement contest. The 16 animals, milked three times daily, averaged 19,985 pounds of milk and 731 pounds of butterfat per cow.

Moore is recognized as a pioneer in changing the agricultural pattern of the south by encouraging diversified farming instead of single crop culture of cotton. He sold more than $100,000 worth of purebred polled Herefords last year.

Johnston was recognized for organizing in 1937 the National Cotton Council of America, thus providing a unified voice for the 13 million Americans who depend on cotton for a livelihood. Elijah, past president of the Master Farmers of America, won nomination to the association for his work in developing farm marketing methods.

British Air Vice Marshal Killed in Plane Accident

LONDON, Dec. 5 (AP).—Air Vice Marshal Grahame G. Dawson, chief maintenance staff officer in the middle east, was killed in an aircraft accident overseas on Nov. 14, it was announced today.

YOUR FLOWERS TO THE LIVING ARE THEIR STRENGTH
Allied Florists' Assn.

OBITUARIES

Mrs. Eugene E. Morton.

Services for Mrs. Helen Leavitt Morton, 50, member of an old Chicago family, were held in Waban, Mass., yesterday. She died last Saturday in her home in Waban. She was a graduate of Smith college, and a daughter of the late Wellington Leavitt, pioneer Chicago packer. Mrs. Morton leaves her husband, Eugene E. Morton, president of the Carpenter-Morton Paint company, Boston, and her mother, Mrs. Wellington Leavitt, two brothers, Wellington Leavitt Jr. and Calvin H. Leavitt, and a sister, Mrs. James H. Boyle, all of Chicago.

Edwin J. Poirot.

Services for Edwin J. Poirot, 66, of 8328 Throop st., head of the Poirot Construction company, 2001 Pershing rd., which built the International Live Stock amphitheater here, will be held at 3 p. m. tomorrow in the chapel at 2123 W. 95th st. Mr. Poirot was commissioned to build all the buildings destroyed in the stock yards fire in 1934. A veteran of the Spanish-American war, he is survived by his widow, Katherine; two sons, and a daughter.

Lyle L. Beach.

Services for Lyle L. Beach, 42, of 1750 Washington av., Wilmette, associate counsel of the Continental Casualty company of Chicago, who died Monday, will be held at 2 p. m. Friday in the chapel at 1567 Maple av., Evanston. He is survived by his widow, Mrs. Caryl H. Beach, a his widow, Caryl; a son, Norman; his mother, Mrs. Frank E. Beach of Zearing, Ia.; a sister, and a brother.

Corp. James G. Spagnoli.

Services for Corp. James G. Spagnoli, 22, of 3342 Grenshaw st., will be held in San Callisto church at 9 a. m. Friday. He was killed with 18 other men in the collision of two army bombers near Tucson, Ariz., last Thursday. Spagnoli, a radio operator, will be buried with military honors in Mount Carmel cemetery.

Mrs. Elizabeth M. Dunham.

Services for Mrs. Elizabeth M. Dunham, 76, for 15 years a resident of Chicago, were held yesterday in Omaha, Neb. Mrs. Dunham died there Saturday at the home of her daughter, Mrs. Ruth D. Eskesen. Burial will be at Shelton, Conn., beside her late husband, Henry W. Dunham. Three sons, including Richard C. of Chicago, also survive.

Robert A. Cochran.

Robert A. Cochran, 77, of 6140 Kimbark av., retired superintendent of warehouses for the purchasing department of the department of the interior in Chicago and Washington, D. C., died of a heart attack while shopping yesterday in a grocery at 1323 E. 63d st.

Mrs. Margaret L. Arnold.

Private services for Mrs. Margaret L. Arnold, 79, of 4713 Kimbark av., widow of Col. Bion J. Arnold, prominent electrical engineer, were held yesterday in the chapel at 4227 Cottage Grove av. She died Sunday in St. Luke's hospital.

John Campbell.

RADLETT, England, Dec. 5 (AP).—John Campbell, 70, chairman of the international tin committee and of the international rubber regulation committee, died Sunday.

DIAPER SERVICE TO BE CUT IF OPA DOESN'T ACT

A new and acute diaper shortage is the result of less cloth rather than more babies, William L. Chester, proprietor of Baby's Valet, Inc., 511 Harrison st., Oak Park, reported yesterday after attending a meeting of directors of the National Institute of Diaper Services in New York. A resolution was adopted at that session urging the office of price administration to grant the manufacturers a price increase on the theory that the latter are holding up shipments until they can be assured a better price and more looms.

The institute members, Chester said, provide 65 to 70 per cent of the diaper service in 48 states. He complained that his own organization, which normally receives 800 to 1,000 dozen diapers a month, received none in November. If it does not receive a supply soon, he added, it will be necessary to discontinue service to many families with children one year or older in order to service hospitals and homes with younger babies, especially those of war worker mothers or women whose husbands are in service.

What to do for MUSCULAR ACHES—PAINS

If you're suffering agonizing tortures of muscular aches and pains, caused by hard work or exercise; if you feel so stiff and achy that you can hardly walk, sit, or sleep in comfort—here's very important news for you.

Simply rub on Pain-Expeller, and it immediately goes to work in not just one but two remarkable ways to bring quick relief. *First*, Pain-Expeller stimulates local blood circulation, helps relieve local congestion, reduce swelling, pain and stiffness. *Second*, gives hours of soothing, comforting warmth.

Pain-Expeller quickly brings relief to sore muscles—without taking internal drugs or using sticky, messy plasters. Over 18,000,000 bottles have been bought. Proof of its wonderful benefits! So don't suffer one unnecessary moment. Get Pain-Expeller from your druggist today. Costs only 35¢. Look for famous Anchor Trade Mark or genuine package.

FAST, 2-WAY RELIEF FROM ACHES AND PAINS

PAIN-EXPELLER

RULE SLAYINGS IN PRISON BREAK ARE ACCIDENTAL

Verdicts of accidental death were returned yesterday by a Will county coroner's jury in the fatal shootings during a Stateville prison break Nov. 24 of Zoeth Skaggs, 53, a guard, and Edward Rabalais, 47, a convict. Both were killed when tower guards fired into the group of mutinous prisoners who had seized Skaggs as a hostage.

The verdict held that both deaths were the direct result of the attempted escape and exonerated all guards and prison officials who took part in quelling the break. State's Atty. James E. Burke of Will county said he would submit the case to the grand jury which convenes Jan. 8.

The inquest was conducted in the prison chapel by Dr. E. A. Kingston, Will county coroner. Three tower guards who fired a dozen shots from .30 caliber rifles at the band of convicts described the break, which was plotted by William Stewart and Matthew Nelson, veterans of the Roger Touhy gang escape in 1942.

DAIRY LEADERS OPEN PARLEY TODAY IN LOOP

Dairy leaders from 44 states will open a three day meeting in the Morrison hotel this morning, with the major discussion concerning federal legislation to replace the present dairy subsidy program.

Charles W. Holman, secretary of the National Coöperative Milk Producers federation, said yesterday that the federal dairy feed subsidy program ends March 31, 1945, and all agricultural subsidies will be dropped next June 30.

"Altho generally opposed to the subsidy principle," Holman said, "dairy farmers have become dependent upon these payments for about 14 per cent of their income. Whatever modification of the program is made in congress must therefore be counterbalanced by fair market prices to the dairyman."

2 MEN, WOMAN FOUND SLAIN IN CENTRALIA HOME

Centralia, Ill., Dec. 5 (AP).—A mother of four children, her husband, and her brother were found shot to death in the brother's home here tonight in what Chief of Police Orville T. Bounds said apparently was a double murder and suicide.

The woman, Mrs. Lula Creps, 34, was shot thru the left breast and shoulder. Her brother, William Samuel Marsh, 53, was shot thru the chest, and her husband, Cecil Creps, 36, was shot thru the head. A revolver was found on the floor beside Creps' body.

Ten year old Billy Creps told the state's attorney that he had seen his father shoot and kill his mother, his uncle, and then commit suicide. The boy said the shooting followed his mother's refusal to return to California with her husband, who had been a crane operator there.

2 PEDESTRIANS KILLED BY AUTO; FOG IS BLAMED

Two pedestrians were injured fatally late last night when they were struck by an automobile in Lake st. at Kildare av. The victims were David Malcolm, 65, of 4349 West End av., a retired railroad man, and Michael Howard, 50, of 4108 Carroll av., a plumber. Henri Dellmar, 41, of 4527 Fulton st., a garage owner, whose car struck the men, said they stepped from behind an elevated line pillar and that he did not see them. He said the weather was foggy, further obscuring vision. Dellmar was held for the inquest.

Gilbert Schultz died yesterday in County hospital of injuries suffered Monday when he was run over by a truck backing into the lot at 632 Roosevelt rd. The truck driver was Lester Hammersberg, 40, of 4330 N. Whipple st.

FRACTURES SKULL IN FALL.

Miss Pearl Logan, 60, of 717 N. Dearborn st., a waitress, suffered a skull fracture last night in a fall in front of 629 N. Clark st. She was taken to County hospital.

DRUNKENNESS is a disease . . . which responds to treatment

● Medical skill—human sympathy—intelligent study of each individual case—backed by over 60 years' experience—have given The Keeley Institute international fame for its success with liquor and drug cases.

Mail the coupon today to Chicago office for free booklet which will be sent in plain envelope.

Mr. G. P. Nelson
The Keeley Institute
Dwight, Illinois

Name..........................
Address.......................
City.........Zone...State....

THE Keeley Institute
DWIGHT • ILLINOIS

Chicago Dentists Attend Clinic at Great Lakes

Members of Chicago and Milwaukee dental societies yesterday were guests at a dental table clinic sponsored by dental officers at the Great Lakes naval training center. Dental officers from Fort Sheridan joined in the program commemorating the centennial of Horce Wells, the American dentist who discovered "laughing gas," first used as an anesthetic in 1844.

BEAUTY Softens Sorrow
That's why we send flowers. They speak more comfort than a thousand words.
SPRAYS AND WREATHS from $5.00
Flowers Telegraphed Anywhere
George Wienhoeber INC FLORIST
41 S. Wabash 28 N. Michigan
all phones: RANDOLPH 3700

UNDERTAKERS

LAIN & SON

Funeral Information

SOUTH SIDE CHAPEL
63D AND HARVARD-AVENUE.
PHONE WENTWORTH 0025.

WEDNESDAY.
MILLER—Julia. 2 p. m. at chapel.

THURSDAY.
CALLOW—William C. 9:30 a. m. in church.
MARKHAM—Betty R. 1 p. m. at chapel.
NILSON—Anna R. 1 p. m. in church.

SERVICES TO BE ARRANGED.
FLEETON—John.

NORTH SIDE CHAPEL
5501 NORTH ASHLAND-AVENUE.
PHONE LONGBEACH 2646.

SERVICES TO BE ARRANGED.
GARCIA—Ralph.

BEVERLY CHAPEL
2121 WEST 95TH-STREET.
PHONE BEVERLY 2182.

THURSDAY.
POIROT—Edwin J. 3 p. m. at chapel.

LAIN & SON

CHICAGO'S ONLY MEMBER OF "CERTIFIED FUNERAL ADVISERS."

SKEELES
BIDDLE
COLONIAL CHAPEL
7838 COTTAGE GROVE. RADCLIFFE 0220

JOHN CARROLL SONS
"HOME FOR FUNERALS"
ERIE AT WABASH. WHI. 6060
4542 RAVENSWOOD. LON. 0305

C. H. JORDAN & CO.
FUNERAL HOME
200 E. ERIE, 1 block E. of Michigan.
90 YEARS' SERVICE SUP 7709

—MONUMENTS AND MAUSOLEUMS—

CEMETERY MARKERS, MONUMENTS AT Savings. Sears-Roebuck, State-st., Basement. Also at Irving Park and Cicero-av.

—CEMETERIES—

4 GRAVE LOT—CEDAR PARK; REASONABLE. STEWART 2272.

DEATH NOTICES

Today's death notices contain the details of the funerals or memorial services of the following who died in the services of our country:

Stanley F. Buchanan
Hugh R. Hunter
John T. Mannion
Philip A. McGarry
Joseph F. Pierce
Henry A. Smith

"They gave the last full measure of devotion"

In Memoriam

ALLEGRETTI—James Allegretti. In fond memory of our dear husband and father, who passed away four years ago today.
Sweet are the memories that never fade
Of one we loved but could not save.
Sincere and kind in heart and mind—
What a wonderful memory he left behind.
LOVING WIFE AND CHILDREN.

BRAUNER—Charles Brauner, Dec. 6. In loving memory of our beloved husband and father, who passed away one year ago today. LOVING WIFE AND CHILDREN.

DIAMOND—Max Diamond. In loving memory of our dear father and pal, who passed away four years ago today. CARROLL AND SAM.

DONAHUE—Mamie E. Donahue. In loving memory of my dear and only sister and wonderful pal, who died Dec. 6, 1929. HER LONESOME SISTER

FRANTZVE—Doris Skoog Frantzve. In loving memory of my wife and our daughter, who passed away one year ago today, Dec. 6, 1943.
Loving and kind in all of her ways,
Upright and just to the end of her days.
LT. KENNETH C. FRANTZVE, U. S. A.
ERIC AND ANNA SKOOG.

HAMMETT—Celia and John Hammett. In fond memory. MAE NORTON.

JOHNSON—Ellen S. Johnson, Dec. 6, 1942. In loving thoughts and memories of our dear mother, who passed away two years ago today. BELOVED HUSBAND AND DAUGHTERS, GERTRUDE AND MAYBELLE.

ABBEY—Julia Trimmer Abbey, Dec. 3, 1944, of 933 Michigan avenue, Evanston, Ill., wife of the late Charles P. Abbey, mother of Mrs. Alfred J. Hanna and Stuart C. Abbey. Service 3 p. m., Wednesday at First Congregational church chapel, Evanston. Interment at Rosehill cemetery.

ANDERSON—Benjamin Anderson, beloved father of William, Lloyd, and Florence, fond brother of Mrs. Amelia Gabrielson, Mrs. Carrie Post, and Mrs. Anna Berger. Services Thursday, 1:30 p. m., at chapel, 1817 E. 71st street. Burial Mount Olive. Pla. 5829.

ANDERSON—Charlotta W. [Lottie] Anderson, fond aunt of Harriet Weatherson, Ellen McCartney, Esther Barron, Evelyn Young, Edwin, Arthur, and Robert Anderson. At rest in chapel, 2024 E. 75th street, until 11 a. m. Thursday. Services in Bethany Home chapel, 5015 N. Paulina street, Thursday, 2 p. m. Interment Oak Hill.

ARKE—Mary Arke, wife of the late Morris, fond mother of Hugo, Ernest, John, Mrs. Pauline Haller, Mrs. Leyona Wayne, and the late Elizabeth Kalal, sister of Mrs. Hannah Bretzlaff and Mrs. Clara Whitcomb, 14 grandchildren, five great-grandchildren. Funeral Thursday, 2 p. m., at chapel, 1946-48 W. Ogden avenue, corner of Harrison street, to Resurrection cemetery. See. 0463.

ARNOLD—Margaret L. Arnold, Dec. 3, 1944, beloved wife of the late Bion J. Arnold. Private services and interment were on Tuesday, Dec. 5.

AVILA—Dora Avila, beloved daughter of Jesus and the late Modesta, fond sister of Rudy and Bob. Funeral Thursday, Dec. 7 at 9:30 a. m. from funeral home, 866 N. Wells street, to St. Joseph's church. Interment St. Joseph's cemetery. Delaware 1525.

BARRY—Bridget Barry, nee Hynes, beloved wife of the late Gerald, fond mother of Gerald A., the Rev. Laurence M. Berry, S. J., Joseph V., and the late John, Francis, William, and Richard, sister of Mary and Patrick Hynes, and Mrs. Margaret Forde. Funeral Thursday, Dec. 7, at 10 a. m. from funeral home, 5350 W. North avenue, to Our Lady Help of Christians church, Le Claire avenue and Iowa street. Interment Mount Carmel. Native of County Clare, Ireland. Mer. 9890.

BARTOLOMEI—Ralph Bartolomei of 3119 W. Berteau avenue, beloved husband of Ella [nee Corsi], dear father of David, fond son of Nella and the late Luigi, brother of Eletta Bandaccari and Eleanor. Funeral Thursday, 9 a. m., from chapel, 1241 Clybourn avenue, to St. Bonaventure's church. Interment St. Joseph's cemetery. Information, Moh. 0850.

BEACH—Lyle L. Beach, Dec. 4, 1944, of 1750 Washington avenue, Wilmette, Ill., husband of Caryl Beach, father of Norman Beach, son of Mrs. Frank E. Beach of Zearing, Ia., brother of Mrs. Herbert Wood, Hampton, Ia., and Lloyd E. Beach, Evanston, Ill. Service 2 p. m. Friday at chapel, 1567 Maple avenue, Evanston, Ill. Interment Memorial Park.

BELOW—John Below, 65, passed away after a lingering illness, Sunday, Dec. 3, 1944, beloved husband of Bessie, father of Mrs. Bertha M. Gotts, Louis M., Joseph L., Lt. Peter M., U. S. A., also six grandchildren. Resting at chapel, 3654 W. Roosevelt road. Services at 2 p. m. Wednesday, Dec. 6. Interment Waldheim. Omit flowers.

BIBBIANO—Michael Bibbiano, beloved husband of Mary, nee Segreti; father of Michael Jr., brother of Louise, Mary, Lucy, Frank, Antinette, Pvt. Joseph and Pvt. 1st Class Marrio, U. S. A., and Angeline. Funeral Thursday, 9 a. m., from chapel, 3500 Harrison street, to Holy Trinity church. Interment Mount Carmel. Nevada 0644.

BIESTERFELD—Edward [Eddie] A. Biesterfeld of 3747 N. Damen avenue, beloved son of Emma and the late Henry of Wells, Minn., dear brother of Fred, Tillie, Millie, Henry, Esther, Lucinda, Melvin, and the late Emma. At chapel, 3905-07 Lincoln avenue, where services will be held Thursday at 7:30 p. m. Interment Wells, Minn.

BOBELE—Milton H. Bobele of Gary, Ind., beloved husband of Alice, fond father of Michael Dale, beloved son of Max and Rose Bobele, fond brother of Mrs. Jack Tadman and Herbert Bobele, petty officer, U. S. N. R. Funeral at chapel, 675 Adams street, Gary, Wednesday, 2 p. m.

BOYD—Mary E. Boyd, nee Murray, late of 7824 Sangamon street, beloved wife of the late Charles J. Boyd, loving mother of William, Marie Hastings, Ann Lelli, Charles J. Jr., and Jayne Knoerzer, fond sister of Sarah Fitzpatrick. Funeral from chapel, 7949 S. Halsted, Thursday at 9:30 a. m., to Leo's church. Burial Holy Sepulchre.

BRADFIELD—Jessica W. Bradfield, Dec. 5, at Rockville center, Long Island, N. Y., widow of William Walter Bradfield, daughter of the late Mr. and Mrs. George Parks Whitcomb, sister of Mrs. Warren Blackwell of Muscatine, Ia. Funeral services at Oak Woods cemetery chapel, Thursday, Dec. 7, 10:30 a. m., with interment following.

BREDEL—Clara Bredel, nee Engert, beloved wife of Herman, fond mother of Howard and Corp. Robert, sister of Math, Arthur, and the late Joseph. Funeral Thursday, Dec. 7, at 10 a. m., from chapel, 7066 N. Clark street, to St. Jerome's church. Interment St. Boniface's cemetery.

BROWN—Frank Brown of 7 W. Campbell street, Arlington Heights. Member of Barrington Painters' union. Resting at funeral home, 111 W. Campbell street. Information, call Arlington Heights 23.

BROWN—Frank L. Brown, beloved father of George F., brother of Mrs. Martin Ryan, Clarence and Luella Brown. At chapel, 200 E. Erie street. Services private Thursday.

BUCHANAN—Tech. Sgt. Stanley F. Buchanan, killed in France Sept. 18, husband of Helene, son of Mr. and Mrs. Frank L. Buchanan, brother of Sgt. Warren J., U. S. M. C. Memorial mass at St. Jerome's church, Dec. 9 at 10 a. m.

CALLOW—William Charles Callow, 217 W. 43d street, Dec. 4, 1944, brother of Irene Tempey, Mark and James Callow, and the late Jennie Tempey. Funeral from chapel, 63d and Harvard, Thursday, Dec. 7, at 9 a. m., to St. Cecilia's church. Interment St. Mary's.

CARROLL—Margaret Carroll, beloved sister of the late Catherine and Sarah Smith. Funeral Thursday, 9 a. m., from chapel, 6222 Broadway, to St. Vincent's church. Interment Calvary.

CERRI—Delia Cerri, Dec. 4, 1944, dearly beloved wife of Renaldo, loving sister of Mrs. Rossini of St. Paul, Minn., Quedo Pierri, Chicago, Ill., and Joseph of California, fond aunt of Marion and Pvt. Mario Lombardi of Chicago. Solemn high mass Saturday, Dec. 9, 11 a. m. at St. Mary's church, Evanston, Ill. Burial Calvary.

COCHRAN—Robert A. Cochran, beloved husband of Elsie B., fond father of Dana E. Cochran, brother of Mrs. Nellie E. Davis. Services Friday, 4 p. m., at parlors, 67th street and Dorchester avenue. Burial private.

COLLINS—Andrew E. Collins, late of 7805 S. Paulina street, beloved son of the late Martin J. and Mary McKeague Collins, loving brother of Mary Catherine. Funeral Thursday, 9 a. m., from funeral home, Halsted at 76th street, to Little Flower church. Interment Holy Sepulchre. Stewart 7700.

CONTARSY—Simon Contarsy of 5240 Sheridan road, beloved husband of Eugenia, nee Rivkin; dear father of Joseph Paul, Daniel D., Edward E., and Col. E. Albert Aisenstadt, U. S. A., devoted grandfather of four grandchildren. Services Wednesday, 10 a. m., at chapel, 5206 Broadway. Interment I. W. S. O., Waldheim. Retired member of Chicago Retail Druggists' assn. Family at home of Edw. E. Contarsy, 6548 N. Glenwood.

COZZO—Michael Cozzo, late of 6612 S. Talman avenue, beloved husband of Lydia, nee Waitkus; beloved son of Fred and Theresa Cozzo, dear brother of Daniel, Mrs. Rose Lawrence, Anthony, Charles, Adam, and Lawrence. Funeral Thursday, 9:30 a. m., from chapel, 1702 W. 69th street, to St. Mary of Mount Carmel church. Interment St. Casimir's. Information, Pros. 0600.

CURME—G. Emmett Curme of 10340 Longwood drive, beloved husband of Margaret Curme, nee Callahan; fond father of Pvt. Gilbert Emmett Jr., U. S. M. C. R., Corp Arthur, U. S. M. C. R., and Gregory, son of Mettie and the late Arthur A. Curme, brother of Arthur A. of Richmond, Ind., and Marjorie Curme. Funeral Thursday, 11 a. m., at chapel, 929 Belmont avenue. Interment Rosehill cemetery.

CZLAPINSKI—John Czlapinski, loving husband of Julia, nee Popsum; fond father of Mrs. Louise Gorzke and Mrs. Rose Lattanzio. Funeral Thursday, 9:30 a. m., from chapel, 1006 N. Western avenue, to St. Helen's church. Interment St. Adalbert's.

DE LACY—John Harold De Lacy, beloved son of Elizabeth, nee McGill, and the late John De Lacy, fond brother of Florence Scott, Lillian De Lacy, and the late Charles and Joseph. Funeral Friday, Dec. 8, at 10:15 a. m. from chapel, 5708 W. Madison, to Ascension church. Interment St. Mary's cemetery, Lake Forest.

DE VIVO—Carol Rose De Vivo, beloved daughter of Anthony and Rose, nee Schillaci. Funeral Thursday, 10 a. m., from funeral home, 3722 W. Chicago avenue, to Our Lady of the Angels church. Interment Mount Carmel cemetery. Capitol 5040.

DIBOS—Helen Dibos, Dec. 5, late of 2117 Melrose street, wife of the late Edward, fond mother of Lillian Dibos, Amanda Deinhart, and Ruth Stewart, sister of Oscar, Henry, Walter, and Leo Burdin, grandmother of two grandchildren. Funeral Friday, Dec. 8, at 1:30 p. m., at funeral home, 2056-58 Belmont avenue, to Eden cemetery.

DREHER—John Andrew Dreher, Dec. 4, late of 3643 Forest avenue, Brookfield, Ill., beloved husband of the late Annie, nee Petersen; fond father of Elmer C., George F., Theodore C., Anna Begley, and Gertrude Thiel, and the late John and Chester, grandfather of 16 grandchildren and four great-grandchildren. Funeral Thursday at 1:30 p. m. at funeral home, 3745 Grand boulevard, Brookfield, Ill. Interment Oakridge cemetery. Call Brookfield 3800.

DUBS—Alford W. Dubs of Waukegan, suddenly, beloved husband of Mary. Also survived by two brothers. Services Wednesday, Dec. 6, 2 p. m., at First Methodist church, Waukegan.

EGGLESTON—Jennie A. Eggleston, 192 Parkview avenue, Riverside, beloved mother of Walter, George, Mrs. Mable Kolberg, Mrs. Ethel Heilman, and the late Willis and Everett. Services Thursday, 2:30 p. m., at funeral home, 177 Woodside road, Riverside, to Elmwood Memorial cemetery. Information, Riverside 5345.

FEEHERY—Edward J. Feehery, Dec. 3, beloved husband of Marjorie Jackson Feehery, fond father of Edward J. Jr., Pvt. 1st Class Walter, U. S. A., and Lt. George, U. S. A., brother of Leo, Minnie E., and Josephine Feehery and Mrs. L. W. Brophy. Funeral Thursday, 10:30 a. m. from chapel, Jeffery blvd. at 77th st., to St. Philip Neri church. Mass 11 o'clock. Interment Holy Sepulchre. Sou. 8822.

FELDMANN—Lucy E. Feldmann, nee Keitel, dearly beloved wife of J. Wm. Feldmann, fond mother of George and Walter, sister of Marie Weber and Charlotte Zander. Resting at chapel, 3834-36 Irving Park road. Funeral services Wednesday at 2 p. m. Interment Graceland cemetery.

FERGUSSON—Ellen W. Fergusson of 1704 Wilmette avenue, Wilmette, wife of the late Capt. Robert Fergusson, mother of Robert A. and Donald W. Fergusson, sister of Archibald and Robert Wilson. Services 1 p. m. Friday at chapel, 1118 Greenleaf avenue, Wilmette. Interment Memorial Park.

FISHER—Nan Welter Fisher, Dec. 2, 1944. Private services were held Dec. 4 at Woodlawn cemetery.

FITZPATRICK—George Edgar Fitzpatrick, beloved husband of Katherine, father of James J. and the late Mary Schofield. Funeral Thursday, 9:30 a. m., from chapel, 2346 W. Madison street, to Most Precious Blood church. Interment Holy Sepulchre cemetery.

FOLEY—Clara Paro Foley, late of 1106 S. Clarence avenue, Oak Park, beloved wife of the late Michael Foley, fond mother of Frances Kinner and Anna Gunnell, sister of Bertha Doede and Capt. Edward Paro. At funeral home, 17 Madison street, Oak Park. Funeral Thursday, Dec. 7, at 9 a. m., to Ascension church. Interment family lot.

FRANKENBUSH — Hermine Frankenbush, of 2419 N. Newcastle avenue, beloved wife of the late Max, fond mother of Elsie Fox, Otto, Norma Sheridan, and the late Hilda Brumlik. Funeral services Wednesday, Dec. 6, at 2 p. m. at funeral home, 3021 Fullerton avenue. Interment Knights of Joseph cemetery, Waldheim.

FREEBERG—Charles A. Freeberg, 7530 Langley avenue, formerly of Hegewisch, husband of the late Anna, fond father of Mrs. Rosalie Reilly, Mrs. Esther Sizak, and Carl A. Freeberg, brother of C. E. Freeberg of Indianapolis. Resting at chapel, 7350 Cottage Grove avenue, until Friday noon. Masonic services at chapel, Thursday, at 8 p. m. Funeral Friday, Dec. 8, at 1:30 p. m. at Swedish Lutheran Lebanon church, 132d street and Brandon avenue. Burial Cedar Park. Member of Pyramid lodge, No. 887, A. F. & A. M. and Linne lodge, No. 21, I. O. S.

GILCHRIST—Agnes C. Gilchrist, 305 W. 72d street, fond mother of Mrs. Anne Wilson, Mrs. Mae Montgomery, Mrs. Margaret Welman, Thomas S., C. M. M., U. S. N., Mrs. Elizabeth MacLean, and Mrs. Evelyn Peterson. Resting at funeral home, 6915 Wentworth avenue. Funeral notice later.

GREENGARD—Sarah Greengard of Barrington, Ill., beloved daughter of the late Sol and Jennie, dear sister of Dora Esterman, Celia Lipofsky, Abe, Fannie, and Ada. Services Thursday, 11 a. m., at chapel, 5206 Broadway. Interment I. O. B. Ch. U., Waldheim. Family at home of Celia Lipofsky, 609 Stratford place.

GRIFFIN—Minnie Griffin, beloved sister of Mrs. Ella Smith, Frank W., and the late John Griffin. Funeral Thursday, at 9 a. m., from residence, 7325 S. Maryland avenue, to St. Francis de Paula church. Interment Mount Olivet. Bou. 0662.

GRUNOW—Anna Grunow, nee Gamaka, beloved wife of James, dear sister of Marie Douglas, Agnes Stark, and Frank Mentch. Resting at funeral home, 192 S. York street, Bensenville, Ill., where services will be held Thursday, 2 p. m. Cremation Acacia Park.

HAEHNEL—Fred A. Haehnel of Willow Springs, Ill., beloved husband of Ella, nee Thanisch; brother of William, Frank, Max, Louise, and Ella. Funeral Wednesday, Dec. 6, from residence, Archer avenue and Spring street, to Trinity Lutheran church, 2 p. m. Interment Mount Greenwood.

HEBEL—William C. Hebel of 6938 Woodlawn avenue, beloved husband of Marie, fond father of Edna Geimer and Olga. At chapel, 7838 Cottage Grove avenue. Services and interment private, Thursday, Dec. 7. Information, Radcliffe 0220.

HOGAN—Nellie Hogan of 7014 Vernon avenue, beloved sister of the late Michael J., Mary, and Margaret Hogan, fond aunt of Mrs. Marybelle Duffy, Francis J., and Dr. Richard J. Hogan. Funeral Thursday, Dec. 7, 9 a. m., from funeral home, 1241 W. 79th street, to St. Columbanus' church. Burial Mount Olivet.

HOHENADEL — John P. Hohenadel, late of 1000 S. Austin boulevard, beloved husband of the late Mary, nee Kornick, fond father of Mrs. Lillian Walsh, Henry A., Mrs. Maude Conway, and the late Lulu Steele. At funeral home, 17 Madison street, Oak Park. Funeral Thursday, Dec. 7, at 10 a. m., to St. Frances of Rome church. Interment St. Joseph's.

HUNTER—First Lt. Hugh R. Hunter, U. S. A. A. F., killed in action over France, May 23, 1944, beloved husband of Lillian, dear son of Herbert J. and Anna. Memorial mass Saturday, Dec. 9, 9:30 a. m., at St. Theodore's church, 62d and S. Paulina.

JAMES—Walter J. James, beloved husband of Caroline, nee Koenig; fond father of Jane Christensen and Nina Hall Golen, brother of Katherine Maulella and Edward. Member of Lincoln Square post, No. 473, American Legion. Funeral Thursday, 8:30 a. m., from chapel, 2742 Lincoln avenue, to St. Andrew's church. Interment St. Mary's.

JANZ—Gertrude Janz, beloved wife of William, loving mother of Marlene, dear sister of Kurt Kirbach, Helen Bihlmeier, Doris and Alfrieda Kirbach. Funeral services Wednesday, 2 p. m., at chapel, 4117 Armitage avenue. Burial Elmwood. Bel. 6019-6027.

JAVOR—John J. Javor, late of 6602 S. Aberdeen street, beloved husband of Mary, fond father of Rose Peterson, Ann Lumm, Pvt. 1st Class John Jr., Sgt. Frank, Corp. Raymond, U. S. A., and Henry, S. C. 3/C of the Seabees, and Michalene, grandfather of Edward, Charles, and Richard. Funeral Thursday, 10 a. m. from residence to St. Brendan's church. Interment St. Adalbert's.

KIEDAISCH—Katherine Kiedaisch, Dec. 4, wife of the late Andrew, fond mother of Mrs. Irene Lindstrom, William, Herman, and the late Frank, sister of Barbara Bux and the late Elizabeth Weber. Funeral Thursday at 9:30 a. m., from funeral home, 6216 N. Clark street, to St. Ignatius' church and St. Mary's cemetery.

KIMBLE—Glenn Kimble, beloved husband of Lillian, loving father of Vivian, Glenn Jr., Warren, Norman, and Glenna. Resting at chapel, 851 E. 75th street. Services Wednesday, Dec. 6, at 1 p. m. Interment Oak Woods.

KIMMETH—Edward C. Kimmeth, beloved husband of Germaine, nee Pfister; fond father of Pvt. 1st Class John E., U. S. A., in Belgium, Corp. Robert C., U. S. M. C., Edward D., and Juliana Kimmeth. Funeral Thursday, 9:30 a. m., from funeral home, 2166-68 N. California avenue, at Palmer street, to St. Sylvester's church. Interment St. Boniface's. Information, Hum. 2773.

KIST—Phoebe M. Kist, nee Coleman, mother of LeRoy E., Ruth Martiah, and the late George C. Kist. Resting at funeral home, 6959 N. Clark street. Services at Rogers Park Baptist church, Thursday, 11 a. m. Interment Forest Home.

KLEINOFEN—Richard Kleinofen, Dec. 5, 1944, husband of Bernice. Remains at chapel, 41 N. Leavitt st. Services Thursday, 2:30 p. m.

KOZLOWSKI—Anna Kozlowski, nee Putynkowski, wife of the late Peter, loving mother of Mary Witt, Anna Boyack Leonard, Peter, and Irene Ras. Funeral Saturday, Dec. 9, 9:30 a. m., from late residence, 2131 S. California avenue, to St. Roman's church, 23d and Washtenaw. Interment St. Adalbert's. Information, call Bishop 2948.

KRUG—Emil J. Krug of 5107 Archer avenue, beloved husband of Ella, nee Jarsombeck; dear father of Pearl, brother of Gilbert and Roy. Services Thursday, 2 p. m., at the South Side Pilgrim Ev. Luth. church, 5122 Archer avenue. Interment Fairmount. Resting at funeral parlors, 1939 W. 35th street, until Thursday, 11 a. m.

LA BAHN—Rudolph L. La Bahn of 114 Ridge avenue, Evanston, husband of the late Marie M. La Bahn, beloved father of William, Irene, Carl, and Edward La Bahn, brother of John F. La Bahn, Marie Berger, and Adelaide Michel. Services 3 p. m. Friday, at chapel, 1460 Sherman avenue, Evanston. Interment private.

LAMPARTER — Eugenia Lamparter, beloved wife of Eugene, daughter of the late Charles and Louise Spaeth of La Porte and Michigan City. Member of W. B. A. Review, No. 63. Services Thursday, 2 p. m., at chapel, 2742 Lincoln avenue. Interment private, Rosehill.

LAWRENCE—Howard Lawrence of Elmwood Park, Ill., beloved son of Walter and Edith, dear brother of Russell. Services at chapel, 6453 Irving Park road, Thursday at 3 p. m.

LEONARD—Owen J. Leonard of 114 Callan avenue, Evanston, husband of Geraldine, father of Charles and Staff Sgt. Robert, grandfather of two grandchildren, brother of Mrs. Timothy Ryan, Mrs. Leonard Schnitzer, Helen, Edward F., and William Leonard. Services Thursday, 1 p. m., at chapel, 1118 Greenleaf avenue, Wilmette. Interment Memorial Park.

LOMBARDINO—Angelo Lombardino, late of 1136 N. Springfield avenue, loving husband of Frances, fond father of Frances, Catherine, Pauline, and Jennie, brother of Frank and Paul Lombardino. Funeral Friday, 9 a. m., from chapel, 624 N. Western avenue, to Sancta Maria Addolorata church. Interment Mount Carmel. Armitage 7800.

MALPEDE—Gennaro Malpede, late of 1240 S. 59th avenue, Cicero, beloved husband of the late Maria, fond father of Mrs. Concetta Guido, and Mrs. Rose Marzano. Funeral Thursday, 9 a. m., from chapel, 5908 W. Roosevelt road, to St. Frances of Rome church, 15th street at Austin boulevard, Cicero. Interment Mount Carmel. Information Mansfield 0120.

MANNION—John T. Mannion, A. Q. M., U. S. N., stationed at Beaufort, S. C., at Chicago, Dec. 3, of 7946 Escanaba avenue, husband of Ruth, son of Mary and the late Patrick Mannion, brother of Mrs. Catherine Maroney, Mrs. Ellen Burke, Mrs. Mary McFarland, Mrs. Dorothy Murphy, Mrs. Ruth Bell, and the late James Mannion. Remains resting at chapel, 2743 E. 79th street. Funeral Thursday, 10 a. m., to St. Bride's church, high mass at 10:30 a. m. Interment Mount Olivet. Sou. 0155.

MARADEI—Dominic L. Maradei, husband of Elsie [nee Albert], father of William, brother of Emil and the late Frank and Joseph. Funeral from chapel, 86th place and Vincennes avenue, Thursday, 9:15 a. m., to St. Kilian's church. Interment St. Mary's. Stewart 6115.

MARKHAM—Betty Rooksby Markham, wife of Corp. Raymond Markham, U. S. A., mother of Raymond Markham Jr., daughter of Carl Edward and Freda Rooksby, sister of Bernice Meisner, Shirley, Pvt. 1st Class James, and Pvt. 1st Class Carl Rooksby Jr., U. S. A. At chapel, 63d and Harvard, where services will be held Thursday, Dec. 7, at 1 p. m. Interment Evergreen.

MARSILLO—Samuel E. Marsillo, late of 5733 S. Paulina street, beloved husband of Frances Marsillo, nee Varnel; fond father of Samuel Jr. and Marlene Frances, dear son of Mr. and Mrs. Carmen Marsillo, brother of Margie, Josephine, Elvera, Robert, Lorraine, and Elsie, son-in-law of Mrs. and Mrs. James Varnel, brother-in-law of Mrs. J. Walters, Mrs. J. Johnson, Mrs. R. Fritts, Mrs. J. Manos, Mrs. J. Bryant, and S. 2/C James Varnel Jr. Funeral Thursday, 8:30 a. m. from chapel, 6840 S. Ashland avenue, to St. Mary of Mount Carmel church. Interment Mount Carmel. Information, Pro. 0600.

MARTIN—Regina Martin of 420 E. 90th street, wife of the late M. K., fond mother of Ann Fodor and the late Irene Vitalis, grandmother of Adrienne, Alexander, Dorris Vitalis, and Andrea Fodor. Funeral Thursday at 9:30 a. m. from chapel, 9108 Cottage Grove avenue, to Our Lady of Hungary church. Interment St. Mary's.

MATALONE—Fred Matalone, suddenly, beloved husband of Mary, nee Scarpace; fond father of Mrs. Rose Morici and Mrs. Anna Domino, dear brother of Steve Matalone. Resting at chapel, 1158-60 W. Grand avenue. Funeral Thursday, Dec. 7, at 9 a. m., to Sancta Maria Addolorata church. May and Erie streets. Burial Mount Carmel.

McCARTHY—Marie Lenihan McCarthy, wife of the late John J. McCarthy, mother of Genevieve M. Hawkins, Frances M. Harlan, Virginia Erskine, and John J. McCarthy Jr. Funeral from home for funerals, Erie at Wabash avenue, Thursday, Dec. 7, at 10 a. m. to Our Lady of Mount Carmel church. Interment Mount Olivet, Dubuque, Ia.

McGARRY—Pvt. Philip A. McGarry, age 20, of 1249 Granville avenue, killed in action Nov. 11, 1944, beloved son of Drs. Charles P. and Helen O'Sullivan McGarry, brother of Dr. John L., Dr. Isabelle, Charles F., Mrs. Mildred M. Sutton, Mrs. Ida M. Reichert, Mrs. Jennie M. McShane, and Mrs. Geraldine M. Neiderberger. Memorial masses at St. Gertrude church, Granville and Glenwood avenues, Saturday, Dec. 9, and Monday, Dec. 11, at 9 a. m.

McGRATH—Nellie V. McGrath, beloved daughter of the late Michael and Johanna McGrath, loving sister of Daniel J., Hannah, Sarah Kelly, Michael P., Catherine Tuite, Dennis E., and the late Thomas P. McGrath. Funeral Thursday, 9 a. m., from late residence, 9239 Bishop street, to St. Ethelreda's church. Interment Mount Olivet.

McGREGOR—Jean McGregor of 4503 Monroe street, beloved wife of the late Alfred, dear mother of William, sister of Duncan and George McKenzie, Catherine M. Black, and the late Agnes Barr, William D. McKenzie, and Elizabeth Donnelly. Resting at funeral home, 5708 W. Madison street, where services will be held Saturday at 2:30 p. m. Interment Elmwood cemetery. Milngavie, Scotland, papers please copy.

McKINNELL—Thomas A. McKinnell, Dec. 4, late of 4343 N. Damen avenue, beloved husband of the late Elizabeth, nee Anderson; dear brother of Mrs. Margaret McNabb of Rothesay, Scotland. Resting at funeral home, 2410 W. North avenue, where services will be held Thursday, Dec. 7, 2 p. m. Interment Memorial Park cemetery. Member of Kilwinning lodge, No. 311, A. F. & A. M.

MEESSMANN—Minna Meessmann of 836 E. 82d street, widow of Henry G. D., beloved mother of Mrs. Helene M. Marsch, grandmother of Corp. Andrew H. Marsch, U. S. A. Funeral at chapel, 304 W. 119th street, Friday at 2 p. m. Interment Mount Hope.

MENTGEN—John P. Mentgen, Dec. 4, beloved husband of Catherine, nee Girsch, loving father of Mae, Martin J., Ann, and the late John Jr. Funeral Thursday, Dec. 7, 10:30 a. m., from chapel, 7066 N. Clark street, to St. Gregory's church. Burial St. Boniface's.

MOORE—Catherine Moore, Dec. 4, of 8746 Blackstone avenue, wife of the late Andrew D., mother of Mrs. Estelle Simon and Earl T. Funeral Thursday, 9 a. m., from chapel, Jeffery boulevard at 77th street, to St. Ailbe's church. Mass 9:30 a. m. Interment Holy Sepulchre. South Shore 8833.

MORAND—Beatrice Matthew Morand, dearly beloved wife of Lester J., fond mother of Beatrice Morand Hill and Bernice M. Morand. Funeral Thursday, 9 a. m. sharp, from late residence, 10551 S. Seeley avenue, to Our Lady of Grace church. Interment Mount Carmel. Seeley 0463.

MORGAN—George Franklin Morgan, beloved husband of the late Emma, loving father of Walter, Roy, George, and Mrs. Dora Curtis. Resting at chapel, 851 E. 75th street. Services Thursday, Dec. 7, at 1 p. m. Interment Mount Greenwood.

MORTON—Helen Leavitt Morton, suddenly, in Waban, Mass., Dec. 2, at her residence, 1830 Beacon street, wife of Eugene E. Morton. Funeral services at Church of the Good Shepherd, 1671 Beacon street, Waban, Mass., on Tuesday, Dec. 5, 2:30 p. m.

NOLAN—Pauline J. Nolan, wife of William J., mother of Frances Winifred Nolan. Services Friday, 1:30 p. m., at chapel, 730 Lake street, Oak Park. Interment Elm Lawn.

O'CONNOR—Jeremiah O'Connor, late of 5055 Grace street, beloved husband of Hannah, nee O'Keefe; dear father of Florence Lucille Morgan, brother of the late Michael, Patrick, Daniel, Ellen Kennedy, Katherine Curtin, Nora Mugaban, and Mary Croan. Funeral Thursday, 9:30 a. m., from chapel, 4920-24 Irving Park road, to St. Bartholomew's church. Interment Calvary. Member of St. Bartholomew Holy Name society. Kil. 6220.

PETERSBERGER—Cora Petersberger of Dixon, Ill., wife of the late Joseph, mother of Amy Byrd and Elmer, sister of Emma and Lily Lindauer. Funeral Friday, 1:30 p. m., at chapel at Mount Mayriv cemetery.

PETROS—Mary Petros, nee Stamp, beloved wife of Nicholas, fond mother of Lt. James, U. S. A., dear daughter of Marcella and the late Frank, sister of Jewell, Andrew, and August. Funeral Thursday, Dec. 7, 9:15 a. m., from funeral home, 5308 Belmont avenue, to St. Viator's church.

PIERCE—Pvt. Joseph F. Pierce Jr., U. S. A., killed in the Philippines, Nov. 14, 1944, dearly beloved husband of Mary [nee Dvorak], fond father of Joseph Francis III, loving son of Joseph H. and Frances, brother of Mary Jane Dallaria, Richard H., and William H. Man. 7320, Van 0029.

PINKAWA—Frank Pinkawa, Dec. 3, formerly of 1716 N. Wolcott avenue, beloved husband of Agnes, nee Haupt; fond father of Ronald, Jimmy, and Kenneth, dear son of Anna Pinkawa, brother of Arthur, William, Irene Victoria, Mildred, Eleanor, and Loretta, brother-in-law of Michael Jaskowiak, Jimmy Borowczyk, Edmund Lesniewicz, Anna, Mary, Catherine, Irene, and Eleanor Pinkawa. Funeral Thursday, 9:30 a. m. at chapel, 1845 N. Hermitage, to St. Mary of the Angels church. Interment St. Adalbert's. Member of Grocers and Food Products Warehouse Employes, local No. 738. Information, Bruns. 4049 or 3636.

RAUE—Sophie Raue, dearly beloved wife of Paul, devoted mother of Walter, U. S. N., fond sister of Mrs. Elsie Murphy, Jacob Sandel, Mrs. Louise Rosenwinkle, Nick Andres, and Paul Roesch. Services Friday, 1:30 p. m., at chapel, 5652 S. Ashland avenue. Interment Bethania cemetery. Republic 0078.

READDY—Florence A. Readdy, nee Wheatley, beloved wife of the late John, fond mother of Dr. William J. and Pvt. Harvey L. Readdy, U. S. A., sister of Mrs. Fred R. Williamson. Funeral Thursday, Dec. 7, 10:45 a. m., from funeral home, 5350 W. North avenue, to St. Angela's church. Interment Mount Carmel. Mer. 9890.

RIORDAN—George W. Riordan of 3840 Flournoy street, beloved son of Edmond [Ed] and Mary Quillinan Riordan, fond brother of Eileen Allaire, Pvt. 1st Class Edmond F. Riordan, U. S. A., Lt. [j. g.] John J. and Nora. At chapel, 3150 Harrison street. Funeral Thursday, Dec. 7, at 9 a. m. to Presentation church. Interment All Saints.

RIZZOTTO—Gaetano Rizzotto, late of 448 N. Kilpatrick avenue, beloved husband of Santa, nee Marino; fond father of Mrs. Isabella Casablanca, Mrs. Josephine Carlucci, Mrs. Jennie Trentadue, Mrs. Tina Vitucci, Mrs. Selma Venzon, and Sgt. John Rizzotto, U. S. A. Funeral from chapel, 1158 W. Grand avenue, Saturday, Dec. 9, at 9 a. m., to Our Lady Help of Christians church, Le Claire and Iowa streets. Interment Mount Carmel cemetery.

ROESNER — Mathilda Roesner of 250 W. 116th street, Dec. 4, 1944, dear wife of Emil, fond mother of Ralph, sister of Mrs. Helen Voss, Mrs. Mary Smith, Fred Sass, and Frank Davis. Resting at chapel, 214 E. 115th street. Services Thursday, Dec. 7, at 2 p. m. Interment Mount Greenwood.

ROSE—Joseph Rose, 1584 Dewey avenue, Evanston, beloved husband of Anastasia Rose [nee Skehens], fond father of Thomas A., Charles A., Joseph L., George E., and Lillian Giles. Funeral from chapel, 1555 Maple avenue, Evanston, to St. Mary's church, Thursday; mass 10 a. m. Interment Sacred Heart.

RUSH—Stanley Rush of 3627 Janssen avenue, beloved husband of Eleanor, fond father of Richard. Funeral Thursday, 9:30 a. m. from chapel, 3552 Southport avenue, to St. Andrew's church. Interment St. Joseph's.

RUTSAY—Isabella Rutsay of 3725 W. 63d place, beloved wife of George, mother of the late Nina and Mrs. May Griffith. At funeral home, 5438 S. Halsted street, until Thursday, 9 a. m. Remains will lie in state at St. Elizabeth's church, 62d street and St. Louis avenue, Thursday 10 a. m., until services at 10:30 a. m. Interment Fairmount cemetery. Member of Div. No. 245 of the G. I. A. of the B. of L. E. Bou. 0662.

RYAN—Eugene J. Ryan, late of 1032 W. 88th street, beloved husband of Mary Connelly Ryan, father of Marigene and Patricia Ann, son of Elizabeth, nee McMahon; and the late James, brother of Lawrence, Gerald, Ethel, Elkin, John, Alice Murphy, and Dorothy Tones. Funeral Thursday at 9:30 a. m. from funeral home, 5438 S. Halsted street, to St. Kilian's church. Interment St. Mary's. Boulevard 0662.

SHERWOOD—Waldo W. Sherwood, Dec. 4, 1944, of 4501 Malden avenue, beloved husband of Jean Sherwood, grandfather of June and Sherwood Myers. Services at chapel, 2701 N. Clark street, Thursday at 11 a. m. Interment Rosehill.

SKORA—Mary Skora, nee Stepek, 3320 W. 55th street, devoted wife of Joseph, fond mother of John, Mary, 2d Lt. Joseph, U. S. A. A. F., Eleanore, Wanda, and Eugene, mother-in-law of Alice, grandmother of John, Robert, and Thomas, sister of Frances Swionder and John Stepek. Funeral Thursday, 10:30 a. m., from chapel, 5218 S. Kedzie avenue, to St. Gall's church. Interment Resurrection. Prospect 3810.

SLONINA—Joseph Slonina, 3446 S. Ashland avenue, age 61 years, beloved husband of Katherine, nee Skubisz; fond father of Frank, Mrs. Lauretta Elledge, Mrs. Helene Psaute, Mrs. Jane Redwanc, Mrs. Frances Kawa, June Slonina, Mrs. Sophie Orient, and the late Pvt. Ted Slonina. Funeral Thursday, 10 a. m. from chapel, 37th and Wood streets, to SS. Peter and Paul church, 38th and Paulina streets. Interment Resurrection.

SODERHOLM—Carl A. Soderholm, husband of the late Bricken, beloved father of Ellen. Member of Frithiof lodge, No. 5, and Monitor lodge, No. 303, V. O. of A. Services 2 p. m. Thursday at chapel, 1646 W. 63d street. Interment Oak Hill.

SPLINTER—Anna Splinter [nee Jarnecke], beloved wife of the late Herman, fond mother of Caroline Marx and Aura McNall. Services Thursday, Dec. 7, 1944, 3 p. m., at funeral home, 6754 Northwest highway. Interment Graceland.

SMITH—Corp. Henry A. Smith, Flight Eng., Nov. 30, suddenly at Tucson, Ariz., beloved son of Grace N. and the late Henry A. Smith, fond brother of Betty Jane Smith. Funeral services at Drexel Park Presbyterian church, Friday, Dec. 8, 1:30 p. m. Interment Mount Hope. Resting at chapel, 5522 S. Halsted street until 11 a. m. Friday.

SMITH—Margaret Meehan Smith of 2143 Grand avenue, wife of the late John William, mother of Nellie Calabrese and Alfred J. Smith, sister of Peter Meehan. Funeral Wednesday, 9 a. m., from chapel, 4817 Madison street, to St. Malachy's church. Burial Mount Carmel. Aust. 1137.

STIEREM—Augusta Stierem, Dec. 3, 1944, wife of the late John, loving mother of Albert, George, Fred, Edward, and the late Minnie Ehlscheid and Lillian Kuntzweiler, dear grandmother of 15 grandchildren and 7 great-grandchildren. Services Wednesday, Dec. 6, at 2 p. m., at chapel, 2114 Irving Park road. Interment Arlington cemetery. Please omit flowers.

TRRILL—Clarence A. Trrill of Indianapolis, Ind., beloved husband of Marge Snowdie Trrill, brother of Mrs. Ruth Trrill Jones. Resting in chapel, 4141 Cottage Grove avenue. Services Dec. 7 at 11 a. m. at Graceland cemetery chapel. Interment Graceland.

WAITKUS—See Michael Cozzo notice.

WALSH—Coleman Walsh of 10657 Ewing avenue, age 70, County Cork, Ireland, husband of the late Bridget Walsh, father of Mrs. Marie Orens, Mrs. Margaret Benne, Austin, Joseph, Richard, and Vincent Walsh, 6 grandchildren. Member of St. Francis de Sales, Maccabees, K. O. P. N., and the Royal Arcanum. Funeral from late residence, Thursday, Dec. 7, at 8:45 a. m. Mass at 9:30 a. m. at St. Francis de Sales church. Interment St. Mary's. For information phone South Chicago 7973.

WILLIAMS—Eugene L. Williams, beloved husband of Francine Gylden Williams, father of the late Francine Mae Williams, brother of Jack, Arthur, and Richard. At funeral home, 1732 Wilson avenue. Services Wednesday, 3 p. m. Interment Rosehill.

BACK PURCHASE PLAN TO GUARD 'CLOSED' FIRMS

Mortality Laid to Lack of Program.

Failure to provide for purchase of a deceased large stockholder's or partner's holdings was blamed yesterday for much of the mortality among closely held corporations and partnerships. Definite purchase plans based on adequate life insurance coverage payable to those persons surviving in the business were termed essential to the continued life of such business organizations.

These opinions were advanced by speakers at a symposium of the Chicago Life Insurance and Trust council in the La Salle hotel.

Simple Plan Held Best.

Simplicity should be the essence of any program for the purchase of a decedent partner's share in a business, Allan B. Hussander, secretary of the Continental Illinois National Bank and Trust company, said. As the basis of such a plan he offered a model contract to be entered into by the business partners. Its key points were:

1. Appointment of a trustee for the holdings of each partner who would retain his right to vote at stockholders' meetings, however.

2. Insurance policies on the life of each partner payable to the trustees from which could be obtained a sum sufficient to purchase his holdings.

Partners to Pay Premiums.

3. Agreement by the partners to pay the premiums on such policies.

4. Agreement among the partners on a price for which each would be willing to have his holdings sold in the event of his death.

5. The decedent's heirs or a special trust fund established for the benefit of his family would receive the proceeds from the sale of his holdings.

Thomas S. Edmonds, vice chairman of the trust committee of the Chicago Bar association, supported the establishment of a trust fund in cases in which the purchase price of a decedent's holdings was large. The closely held corporation should be given power to purchase holdings of a deceased large stockholder within six months after his death, he said.

Backs Life Insurance.

An adequate life insurance program was backed by Harry T. Wright, associate agency manager of the Equitable Life Assurance society, as the easiest manner in which to finance a purchase agreement, but he admitted that on the basis of present income taxes the individual would have difficulty in supporting such a program.

Corporate funds are the medium thru which this program must be financed, he said. Lawyers, bankers, and insurance underwriters who have a stake in the continuation in business of corporate clients should work together to have large stockholders in closely held corporations arrange for liquidation of their holdings thru life insurance.

People and Events

Joseph C. Grew, newly appointed undersecretary of state and former ambassador to Japan, will address the Chicago Association of Commerce and the Chicago Council on Foreign Relations next Wednesday at a meeting in the Stevens hotel. Grew, who was a delegate to the Dumbarton Oaks conference, will discuss the conference's plan for world peace and security.

John L. Keeshin, president of Keeshin Motor Express, will present the colors to Ralph Budd, president of the Burlington railroad, tomorrow night in the Morrison hotel at the formal installation of officers and presentation of colors of Transportation Corps post, No. 879, American Legion.

Thomas Covel of the war production board, E. W. Rouse of Revere Copper and Brass company, and David Basch of General Electric company will speak at a meeting today of the sand cast division of the Magnesium association in the Edgewater Beach hotel. Dan W. Moll of Hills-McCanna company will preside.

W. A. O'Brien, former sales manager of J. E. Stringfellow & Co., announced the purchase of the Fine Arts Engraving company, 422 S. Dearborn st. Associated with him are Charles W. Gernenz, Charles A. Honsa, John G. Calthamer, and Arthur C. Munson.

Harvey C. Fruehauf, president of Fruehauf Trailer company, announced the appointment of H. F. Howard as vice president in charge of manufacturing. Howard formerly was general plant manager of Chevrolet division factories in Flint, Mich.

Employes who have been with Schenley Distillers corporation or its predecessors 10 years or more will be honored at banquets in nine cities thruout the country this week, H. C. Phillips, personnel director, announced.

Melvin V. Runn has been appointed assistant district manager of the highway transport division of the office of defense transportation, Frank T. Corcoran, Chicago district manager, announced.

ASSISTANT COMPTROLLER

Electronic manufacturer requires services of experienced executive accountant. Senior public accounting experience preferred. Salary commensurate with ability.

ADDRESS L D 100, TRIBUNE

Many Banks' Stocks Selling at High Level

A general rise in bank stocks caused wide comment in La Salle street yesterday. Northern Trust company stock extended its advance to $740 bid, a gain of $115 in three weeks. Chicago Title and Trust company shares were quoted at $205 bid, compared with $178 in mid-November.

Brokers reported quickened interest in bank shares since Harris Trust and Savings bank announced plans to pay a dividend of 33⅓ per cent in stock to shareholders of record Dec. 18, subject to ratification of the plan at a stockholders' meeting Dec. 13. Quoted at $430 bid just prior to the announcement, Harris stock has risen to $500.

Highest in Several Years.

Specialists in bank shares reported that prices generally were the highest in several years, giving effect to stock dividends such as the distribution of 66⅔ per cent by First National and of 20 per cent by Continental Illinois National last December. New York bank stocks also have shown outstanding strength recently.

Record breaking deposits and increased holdings of government securities were mentioned among the causes of the buying interest. Bank earnings this year are expected to compare favorably with 1943 as a general rule.

Northern Trust Meets Dec. 19.

Northern Trust directors are expected to hold their regular quarterly dividend meeting Dec. 19, and they will meet for the annual election of officers on Jan. 1. Dividends this year totaled $18 a share, same as in 1943.

Chicago Title and Trust directors will meet Dec. 13 "to determine dividend policy." Payments so far this year total $7, unchanged from 1943. There were rumors yesterday that an extra payment may be considered. Increased activity in real estate has been reflected in the company's business, and earnings were reported to have been satisfactory.

PLANE OUTPUT MISSES QUOTA FOR NOVEMBER

Washington, D. C., Dec. 5 (AP).—Aircraft production in November failed to meet schedules by 300 planes, WPB Chairman Krug said today. Output totaled 6,747 planes, compared with "on schedule" production of 7,429 planes in October.

Cutput of Super Fortresses exceeded schedule by a small number, Krug said, but was roughly 20 per cent behind the number wanted by the army air forces in November to maintain the activation schedule of B-29 groups for the war against Japan. He called production of four-engine long range transports "particularly disappointing."

Unfavorable weather for flight testing during the latter part of the month, some loss of production on Thanksgiving day, drastic design changes on a few types, and difficulties in bringing new models into production contributed to the lag.

NOVEMBER SHIP OUTPUT NEARS PEAK FOR YEAR

Washington, D. C., Dec. 5 (AP).—Merchant ship deliveries in November totaled 154, nine more than in October and the second highest for any month in 1944. The top of 155 was set in May.

The maritime commission announced today that November deliveries aggregated 1,430,660 deadweight tons, boosting production for the first 11 months this year to 1,532 ships with a total of 14,986,538 deadweight tons.

Fifty-six of the vessels delivered last month were military types for the army and navy. Others were 48 Liberty cargo ships, nine Victory cargo, five standard C-type cargo, 22 standard tankers, 11 coastal cargo, and three concrete cargo ships.

Top honors went to west coast ship yards, which produced 60 ships. Great Lakes yards delivered nine coastal vessels.

BACON RIND SHOE OUTPUT BEGINS —NOT RATIONED

Cleveland, O., Dec. 5 (AP).—Production of ration free children's shoes from "pigstrip" [bacon rind] will begin within 30 days on a small scale and soon output will be at the rate of 7 to 10 million pairs annually, William A. Molster of Washington, D. C., OPA shoe rationing chief, reported today at a conference with Cleveland, Cincinnati, and Columbus shoe rationing officials.

A WPB order effective Dec. 1 permits manufacturers to produce "pigstrip" shoes, but the unrationed products must sell at prices of comparable rationed shoes, Molster said. Soles of the unrationed shoes must be of unrationed material, probably reclaimed rubber.

Lifting of restrictions on "pigstrip" footwear also will make unrationed shoes available to misses and women, said Molster.

Steel City Bank in South Chicago Gets a Charter

A state bank permit has been issued to the Steel City Bank of South Chicago, State Auditor Lueder announced yesterday. The bank's capital is $200,000, surplus $50,000, and reserve $20,000.

FAIRCHILD

ENGINE and AIRPLANE CORPORATION

The Board of Directors of Fairchild Engine and Airplane Corporation has this day declared a dividend of twenty cents (20c) per share on the outstanding Common Stock of the Corporation, payable December 23, 1944, to stockholders of record at the close of business on December 12, 1944. Checks will be mailed.

Signed by W. H. SCHWEBEL

November 30, 1944

MOTORS KEEP STOCK MARKET ADVANCE GOING

Profit Selling Stalls Rails and Steels.

New York, Dec. 5 (AP).—Strength in motors and certain industrials enabled the stock market to extend its advance today when profit cashing stalled recently buoyant rails and steels.

Buyers were inspired by longer war prospects and waning reconversion apprehension, but some turned cautious as the general average approached July's seven year peak, which the carrier composite has topped. Some accounts were adjusted to take advantage of the six months' capital gains tax allowance, and this proved a handicap.

Morning Hours Most Active.

The largest gains and volume developed in the morning. Activity then tapered and many advances of

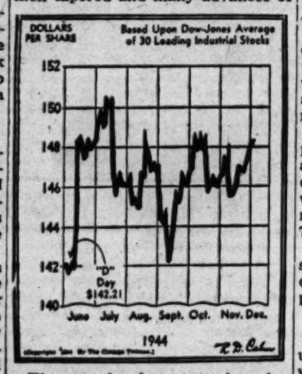

The graph shows stock price swings since D-day.

a point or more were reduced or canceled.

The Associated Press 60 stock average was up 0.1 at 56.2. The market was broad, 960 issues being traded, of which 458 advanced, 267 declined, and 235 were unchanged. Transfers of 1,475,770 shares, compared with 1,427,780 yesterday, were third largest since July 17.

Prominent issues advancing included Pepsi-Cola, Chrysler, General Motors, Douglas Aircraft, Eastman Kodak, Pan American Airways, International Harvester, and Southern Railway.

RAIL DEMAND AIDS BONDS.

New York, Dec. 5 (AP).—The bond market was subjected to profit taking in spots today, but enough reserve power existed to provide a fully steady undertone largely as a result of substantial demand for favored rails. That certain leaders had reached a point of supply was shown by heavy turnover without a corresponding net change either way.

Advancing fractions to a point or more were Seaboard 4s, Wisconsin Central 4s, Northern Pacific 5s, New Haven 4s, New York and Putnam 4s, Katy adjustment 5s and first 4s, Lehigh Valley 4½s, and Hudson and Manhattan income 5s and refunding 5s.

CHICAGO RISE EXTENDED.

Prices extended their rise as volume increased to 44,000 shares yesterday on the Chicago Stock exchange. More active issues were Peabody Coal, up ¾; Asbestos Manufacturing, New York Central, and Nash-Kelvinator, each up ⅛, and Chicago corporation, unchanged. Among eight 1944 highs reached were E. L. Bruce, up 1,

SENATE COMMITTEE KILLS BILL TO RULE COMMERCIAL RENTS

Washington, D. C., Dec. 5 (AP).—The senate banking committee today killed a commercial rent control bill by a vote of 10 to 7. Eight Republicans and two Democrats opposed the bill introduced by Chairman Wagner [D., N. Y.], who said he had received complaints of "rent gouging" from persons renting factory and office space in New York City. Seven Democrats supported the bill. Many of the votes were cast by proxy.

The bill would have empowered OPA to set ceilings on the rentals of commercial properties, as it now does for residential properties.

The majority view was that the problem is essentially local, with most complaints arising in New York and one or two other cities. Sen. Taft [R., O.] suggested the matter could be handled by state legislatures.

Altho the legislation is dead for this session, it appeared certain to bob up again next spring when congress considers a bill extending the life of OPA.

Training Program

Programs to train your supervisors and employees.

FRY • LAWSON & CO.

CONSULTING MANAGEMENT ENGINEERS

135 SOUTH LASALLE ST. • CHICAGO

—WANTED— WORK FOR GIRLS

Our factory located near Chicago needs work to keep up to 100 girls busy. Can do light assembly, packing, or in fact, any type of clean work suitable for women. Will consider light mach. work providing you have equipment. Interested in present and post-war contracts. Write us fully, please, and our representative will call on you.

ADDRESS K X 265, TRIBUNE

Air Line Votes Finance Plan; to Split Stock

New York, Dec. 5 (AP).—Directors of Pan American Airways corporation today approved a financing program expected to provide at least 25 million dollars of capital next year to purchase new equipment and meet other needs. This is the first step in financing post-war equipment purchases which, it is understood, may exceed 100 millions.

Outstanding stock will be split on the basis of two new shares for each present share under the plan, and Atlas corporation has agreed to underwrite the offering and accompanying warrants to the extent of 25 million, said a Pan American statement.

Juan T. Trippe, president, said that after the stock has been split stockholders would be offered the right to buy one additional share for each two shares then held, with a 2½ year option warrant to buy a second additional share.

June Offering Expected.

He said a special meeting of stockholders probably will be called for early next year to vote on the plan, with the new offering scheduled for June.

Pan American said it was placing orders for a large fleet of high speed transports to operate thruout the world. Their construction will start as soon as military priorities permit.

The largest will be a double deck plane weighing 184,000 pounds with a capacity for 149 passengers. Another will weigh 162,000 pounds and will carry 108 passengers. Clippers now weigh 86,000 pounds and carry 72 passengers.

New financing, together with the stock split, should result in a wider distribution of ownership, the company said.

Basis for Unit Price Told.

The price of the unit of one split-up share and one option warrant will be approximately the price of one of the split-up shares at the time of offering. The present stock closed today on the New York Stock exchange at $33.87½.

Pan American said its new clippers would replace the fleet flying out of New York, Miami, New Orleans, Brownsville, Tex., Laredo, Tex., Los Angeles, San Francisco, and Seattle. The company has applied for the right to add service from new gateways in Baltimore, Boston, Chicago, Detroit, Tampa, Charleston, and Houston.

Directors declared a dividend of $1 a share, first disbursement since $1 was paid Dec. 10, 1943.

COTTON SUBSIDY TERMED BID FOR ECONOMIC WARS

Washington, D. C., Dec. 5 (AP).—Administration officials said today that continuance of the new cotton export program authorized by congress might precipitate broad scale economic warfare between the present allies.

Testifying before a special house agriculture post-war planning committee, Dean Acheson, assistant secretary of state, said objections already have arisen from friendly foreign cotton producing countries to the world sale of the American staple on a subsidized basis. The committee is headed by Rep. Pace [D., Ga.].

L. A. Wheeler, foreign relations director for the department of agriculture, said the only practicable solution to the cotton export problem lay in working out international trade agreements.

HOG PRICES RISE 10 TO 15 CENTS AS RECEIPTS SLUMP

The pork industry, expecting large receipts of hogs from farms this week, was surprised yesterday when volume dropped to the lowest for a Tuesday in three weeks and 30 per cent below a week earlier. Buyers hurriedly bought all offerings mostly at 10 to 15 cents higher prices than on Monday. The average rose 15 cents to $13.95 a hundred pounds.

The market for good to choice steers came out of the slump that began last week as farmers curtailed supplies. Buyers bid many of the $15.00 to $16.00 kinds up fully 25 cents and gave a $17.10 top for cattle that were not considered prime.

Lambs sold slowly and weak to 25 cents lower. The $14.35 top was lowest since Oct. 25.

Butler Brothers Sales 18 Pct. Below Year Ago

Butler Brothers yesterday reported November sales of $10,216,320, a decline of 18.12 per cent from volume a year earlier.

International MINERALS & CHEMICAL CORPORATION

General Offices 20 North Wacker Drive • Chicago

On November 30, 1944, the Board of Directors declared the regular quarterly dividend of one dollar ($1.00) per share on the 4% Cumulative Preferred Stock, and fifty cents (50c) per share on the $5.00 Par Value Common Stock, payable December 30, 1944, to stockholders of record at the close of business December 18, 1944. Checks will be mailed.

ROBERT P. RESCH, Vice President and Treasurer

MINING AND MANUFACTURING

PHOSPHATE • POTASH • FERTILIZER • CHEMICALS

EDITOR WANTED!

Rapidly growing mechanical magazine with brilliant post-war future has an exceptional opening for an experienced editor. Tell us about yourself, enclose samples of your work which will be returned, state salary desired, etc.

ADDRESS L D 115, TRIBUNE

INDUSTRY TOLD IT MUST TAKE RECORD RISKS

More Jobs Needed, Says J. M. Cleary.

Business must take risks on an unprecedented scale after the war if vast unemployment is to be prevented, James M. Cleary asserted yesterday at the annual convention of The Chicago Tribune advertising department held in the main studio of W-G-N. A member of Roche, Williams & Cleary, advertising firm, Cleary spoke in behalf of the committee for economic development.

James M. Cleary.

Business and industry have a large part of the responsibility of providing 10 million extra jobs after the war, raising the total of about 46 million at work before the war to 56 million, he said.

Many Prefer to Retire.

"A surprisingly large number of business men are worn out and discouraged by distressing problems and complexities encountered in recent years," he continued. "Many who have been working to the limit of their mental and physical capacity are going to say after the war, 'My plant belongs to the government; it will be run by unions and taxation will take up any profits, so I am going to retire and live on my war bonds.'"

Cleary said that such thinking must end; that business men must be induced to accept the strain and peril involved in greatly expanded production and employment. They must be approached from the standpoint not only of possible profit but also with an appeal to patriotism and to pride in accomplishment.

The United States today owns 16 billion dollars' worth of manufacturing facilities, the finest plants and tools and machinery the world has ever seen, he said. These must be used in providing jobs.

Tells Advertising's Rôle.

"We hear mention of the enormous purchasing power stored up in savings banks and in war bonds," he said. "It isn't hoarded money, but circulated money that makes progress. Salesmen and advertising media can contribute enormously to post-war prosperity by increasing the velocity of circulation of money."

About 2¾ billion dollars will be spent for durable consumers' goods during the first year after the war by consumers in 242 counties in Illinois, Indiana, Michigan, Wisconsin, and Iowa—in the Chicago area—other speakers told the group. They estimated that about 1 billion 383 million will be spent for new homes, 528 million for home furnishings, 174 million for remodeling, and 569 million for automobiles.

CORN STRENGTH STARTS GENERAL GRAIN ADVANCE

Continued light country offerings of corn, a resumption of government buying for lend-lease purposes, and a belief that distillers soon would use much more corn lifted futures prices 1⅜ cents a bushel in early trade and led to general short covering which boosted other grains on the Chicago Board of Trade yesterday.

Altho top prices were not maintained, corn closed up 1 to 1⅜ cents. Wheat was ⅛ to 1¼ cents higher, with December at a new peak since October. Oats rose ½ to ¾ cent, the December contract reaching 70½ cents, highest since early August. Rye was 1 to 1¾ cents higher. Barley gained 1¼ to 1⅜ cents.

Short covering in wheat, oats, and rye failed to bring pressure on the rise. Rye led the advance, helped by persistent commission house buying despite the prospect the demand from distillers would probably decrease when the use of corn and grain sorghums increased.

GEORGESON & CO.

52 WALL STREET, NEW YORK 5

★

Reorganizations

IBM Tabulating Operators

Two permanent positions for experienced IBM operators (or 3 trainees). These positions offer definite security for the post-war period and an opportunity to progress on merit. Large northside installation. Both day and night staff. Good starting salary. Please reply in confidence giving full details of yourself and experience for immediate personal interview.

ADDRESS K A 349, TRIBUNE

MECHANICAL ENGINEER

Rapidly expanding organization needs A-1 gear man to process operations and supervise setup on small gears. Should be mechanical engineer or have good practical background. 100% war work with excellent post-war opportunity. State full particulars in replying.

ADDRESS L D 98, TRIBUNE

GOOD SALESMAN

LIFETIME POSITIONS—Prentice-Hall, Inc., supplies a modernized method of handling gov't regulations to industry, accountants, attorneys and gov't agencies. Draw, sec'l plus comm. plus renewal paym'ts on bus. already estabd. Aver. renewal rate 88%. Reply by letter only to G. C. Lukeman, Prentice-Hall, Inc., 222 W. Adams St., Chicago. Briefly state background and qualfs.

Big Railroad Builds Future on Coal, Steam Locomotives

Development of coal fueled steam locomotives is a major policy of the Pennsylvania railroad in building for the future, James M. Symes, vice president, said yesterday at a Union station press luncheon after a private showing of the road's newest type locomotives. The main attraction was the S-2, a turbine driven steam engine.

James M. Symes.

"It always has been our policy to build for the future, and we think that what was shown here today indicated considerable progress in carrying out that policy," Symes said. "These engines are all coal burners.

Abundant Coal Supply at Hand.

"There is an abundant supply of high quality coal in the territory we serve, and naturally we are interested in constantly improving the coal burning locomotives. We have about 4,400 steam locomotives many of them built since the beginning of the war.

"Included among the engines here are some that already have proven themselves efficient pieces of machinery, and others are in the experimental stage. The latter have proven themselves from an engineering standpoint—they are off the drafting board, actually built, and ready for practical operating service tests."

The heavy reliance of the Pennsylvania on steam locomotives is shown in that only 18 diesel engines are in operation on the system and these in switching service. The Pennsylvania has one large diesel passenger locomotive on order.

Reaches 120 M. P. H. in Tests.

One of the engines on exhibit was the T-1, the road's newest four cylinder steam passenger locomotive, which has been operated at speeds up to 120 miles an hour in the test plant at Altoona, Pa. Two of this streamlined type are in service.

Also on display was the S-1, the world's largest and fastest passenger locomotive, a streamlined engine slightly more than 140 feet long.

Turks Study Big Post-War Rail Purchase

Galib Guran, assistant director general of the Turkish state railways, disclosed yesterday his country plans a broad post-war railroad improvement program calling for large purchases of rail equipment in Chicago and other American cities.

Guran has been visiting rail equipment manufacturers and inspecting railroad facilities and attending the international civil aviation conference in the Stevens hotel.

He said Turkey's initial rail improvement budget calls for expenditure of 6 million dollars and the long term program for several times that amount.

Commission to Place Orders.

Orders for the equipment will be placed by a special purchasing commission which will visit this country in the next 60 days, Guran said. The group will be guided by a set of recommendations compiled by Guran.

Equipment needed includes locomotives, freight and passenger cars, switches, signal equipment, safety devices, spare parts and all kinds of operational and repair tools. Guran said steam locomotives would be purchased because Turkey has an abundance of coal, but little oil, making it impractical to operate diesel engines on any large scale.

With these purchases the Turkish government plans to extend its rail lines, increase their efficiency and safety, and raise average train speeds from 55 to 70 miles an hour. One of the first "safety" measures contemplated is installation of telephone lines along Turkey's 6,000 miles of railway, Guran said. At present telegraph lines provide the only means of communication.

Has Only Repair Facilities.

Guran said Turkey probably would buy rolling stock and other equipment in foreign countries for some time, because Turkey has only repair facilities which will be improved before manufacturing is undertaken.

"Streamlining" in the American sense of the word is a "little ahead of the story as far as Turkey is concerned," he said, because Turkish railways are "only in their teens," compared with American lines.

BRITON URGES SPLIT OF WORLD MARKETS WITH UNITED STATES

BY JOSEPH CEBUTTI.
[Chicago Tribune Press Service.]

LONDON, Dec. 5.—A demand that Britain persuade the United States to split world markets between them was made in the house of lords today by Ivor G. Guest, who bears the title Viscount Wimborne. Admitting that Britain will end the war with only one-quarter of its prewar export trade and with a merchant navy reduced by one-third, he insisted: "We have got to make some arrangement with the United States. Jointly we and the United States could dominate the trade of the world, but if we indulged in unrestricted competition it would be disastrous to both."

Reginald T. H. Fletcher said British export trade has shrunk only 50 per cent.

Edward J. Stanley of Alderley gave the house an idea of what American production could achieve if necessary. He said he had worked in an American shipyard. When he arrived in the United States the site was a swamp, but "within nine months that shipyard built no fewer than 60 destroyers." He said there is no indication that the British are capable of duplicating such a performance.

Mine Workers Reject Bid to World Labor Meeting

Washington, D. C., Dec. 5 (AP).—The United Mine Workers, like the AFL, have declined an invitation of the British Trades Union council to attend a world labor congress in London in February.

PREDICTS GAIN FOR CHICAGO IN FREIGHT BY AIR

Stout Says City Will Be Sales Center.

BY PHILIP HAMPSON.

Development of air freight will give Chicago one of the best opportunities for expansion in its history, William B. Stout, Detroit, president of the Stout Research laboratory, a division of the Consolidated Vultee company, said yesterday. He spoke at the air cargo meeting of the Society of Automotive Engineers in the Knickerbocker hotel.

William B. Stout.

He suggested that air freight would make advisable the concentration of merchandising, particularly of higher priced merchandise. It will enable merchants to keep smaller quantities of expensive goods on their shelves and to reduce the amount of capital tied up in inventory, because it will permit replenishment on short notice.

Chicago Position Favorable.

Consequently it will be economic to concentrate merchandising in such middle western centers as Chicago, in easy access to consumption centers, he said.

Stout said he believes that the air lines should be able to equal or better railroad rates on merchandise requiring special handling, tho they will not be able to compete on a large part of the freight handled by the railroads. He predicted a large air business in perishables and special luxury items.

He said that science is making such rapid progress that it is impossible to predict many of the advances which will be made in air freight. This is particularly true of power. For the immediate future he predicted continued use of air cooled engines as the most economic source of power, adding that if the British put their faith in the Rolls Royce liquid cooled engine, United States air lines will have a marked advantage. He said the Rolls Royce engine requires a great deal of maintenance and major service after 250 hours whereas air cooled engines will give 1,000 hours service.

Predicts High Wing Craft.

Cargo planes will be designed for specific runs and services and probably never will be a mass production item, Stout predicted. He said they would be high wing craft, making for easy loading and unloading, and must be able to get in and out of small flying fields.

The keen competitive business in air transport after the war will require ships able to stay in the air 18 hours a day, he said, because the plane that rests on the ground eats up profits. He predicted that air cargo planes will have detachable compartments for speedy pickup and delivery of freight.

How you can ease the burden of keeping your income tax records

Aside from keeping your securities safe, holding them subject to your orders as to purchase, sale, exchange, and relieving you of the details of collecting interest, dividends, and principal, an agency account at this Bank can give you a record of income and transactions in connection with the securities deposited which will ease the burden of making income tax returns.

An agency account is easy to set up, can be ended as easily as it was started, and the cost is moderate. You are invited to ask about this service which so many find helpful.

Trust Department—Fourth Floor

CONTINENTAL ILLINOIS NATIONAL BANK AND TRUST COMPANY OF CHICAGO

LA SALLE, JACKSON AND CLARK STREETS

Member Federal Deposit Insurance Corporation

RADIO SERVICE DEPARTMENT SUPERVISOR

A highly progressive manufacturer now making war equipment, having excellent post-war plans and prospects, needs a supervisor who is familiar with servicing radios, handling and stocking spare parts, and capable of corresponding and contacting customers, distributors and dealers in the radio field. Must be a live wire. Chicago firm.

ADDRESS L D 97, TRIBUNE

SALESMAN, NON-FERROUS INGOTS

High caliber man, good personality. Familiar with foundry requirements. A following in the industry preferred. Salary, commission and drawing account. State experience and qualifications in first letter.

ADDRESS L D 96, TRIBUNE

POST-WAR MARKETS

Confidential market studies on accurate, selective small sampling basis.

Address L D 85, Tribune

Wanted: MEAT PLANT SUPERINTENDENT

Large food company has Chicago opening for manager of medium sized meat packing plant. Must have experience in slaughtering and processing cattle, hogs, sheep. Experience not necessary in livestock buying or dressed meat sales. Permanent with attractive salary. Give details on age, education, experience and earnings.

ADDRESS L D 105, TRIBUNE

Wanted: EXECUTIVE PAPER PRODUCTS

National organization has opening for executive 30-40 with knowledge of coarse paper products and experience in product procurement and sales. Some travel. Permanent with appropriate salary and advancement opportunity. Give age, education, employment and record and earnings. Reply held in confidence.

ADDRESS K A 348, TRIBUNE

SALES CORRESPONDENT

Old established manufacturer of heavy equipment going to a wide industrial field is in need of a sales correspondent, preferably with mechanical engineering education, to handle sales and engineering department. Man 25 to 35 preferred. Please state age, education and experience.

ADDRESS L D 87, TRIBUNE

SHIPYARD PIPE FITTERS STRIKE IN RACIAL ISSUE

One hundred seventy-six pipe fitters in the pipe shop of the Pullman Standard Car Manufacturing company's Calumet ship yards, where LSM's [landing ships, medium] are built, walked off the job at 4 p. m. yesterday, an hour before quitting time.

They left work after a Negro employe in the shop had been made a group leader. One hundred thirty-five other employes in the shop remained at work.

All are members of local 2928 of the CIO United Steel Workers.

Unions Demand Mediation.

A refusal by Bernard J. Fallon, executive officer of the Chicago, Aurora, and Elgin and the Chicago, North Shore, and Milwaukee railroads, to accede to union demands for 12 to 16 cents an hour wage increases was met by a union demand for immediate mediation.

Fallon met with D. D. Miller, vice president of the Brotherhood of Locomotive Firemen and Enginemen, and John Zanger, vice president of the Brotherhood of Railroad Trainmen. The wage demand followed the acceptance of a 5 cents an hour increase which terminated a 17 day strike on the two roads last week.

Claims Pay Ceiling Exceeded.

The company's refusal was based on its contention that the men already have received 7.3 cents more per hour since Jan. 1, 1941, than is allowed under the 15 per cent limit of the Little Steel formula.

A four day strike of 41 tool grinders over the discharge of a fellow worker for "loafing" at the Dodge Chicago plant of the Chrysler corporation, where engines for B-29 Super Fortresses are made, was settled and the men returned.

Val Blazic, president of the independent union at the Ramapo Ajax division of American Brake Shoe company, 2503 Blue Island av., last night called a meeting for 11 a. m. today to discuss with 160 production workers at the plant who have been on strike since last Thursday a war labor board demand that they return to work.

License Steel Companies to Manufacture 'Aldecor'

Alloys Development company, New York, said yesterday it had licensed Carnegie-Illinois Steel corporation and other subsidiaries of United States Steel corporation, Republic Steel corporation, and Lukens Steel company to manufacture "aldecor," a new corrosive resistant steel. The composition has been successfully applied and tested in box car ends, miscellaneous parts for freight cars, mine cars, and similar items, the company said.

Investors' Guide

Wednesday, Dec. 6, 1944.

[Copyright: 1944: By The Chicago Tribune.]

SHERWIN-WILLIAMS.

Please give me information regarding Sherwin-Williams company's products in addition to paints and other surface coatings? What were the common share earnings in recent years.—G. H.

Besides its large production of paints, paint materials, varnishes, and lacquers, Sherwin-Williams has a wide line of products. These include chemicals, insecticides, coal tar products, dyes, lead products, disinfectants, cleaners, and polishers. A large ordnance plant at Carbondale, Ill., is operated for the government.

The company's report for the fiscal year ended Aug. 31, said: "The company continues to manufacture most of the acetanilid used in this country from which sulfa drugs are made." It added that D. D. T., a chemical compound which it is making for the government "has great possibilities as an insecticide for household and agricultural uses." In the last fiscal year the company's new fiber can unit produced 49 million containers, not only providing for its own requirements but also making available large quantities for sale.

Sales of all products for the year were 10.5 per cent larger than in the 1943 fiscal year which had shown a gain of 11.6 per cent over the preceding year. Profit in the 1944 period was equal to $5.55 a share on the 638,927 common shares, after deducting special reserves equal to $1.86.

In earlier years the earnings per share were: 1943, $5.07 after special reserves of $1.33; 1942, $7.43; 1941, $7.83; 1940, $6.57; 1939, $5.96; 1938, $2.42. The common dividend rate from 1939 on has been $3.

TERMS OF SUBSCRIPTION OF THE TRIBUNE.

Order for mail subscription must be accompanied by remittance to cover.

Rates in Illinois [outside Chicago], Indiana, Iowa, Michigan, and Wisconsin:

Daily, without Sunday, one year, $5.00; six months, $2.50; three months, $1.25; two months, $1.00; one month, 50 cents.

Daily, with Sunday, one year, $12.50; six months, $6.25; three months, $3.15.

Sunday only, one year, $7.50; one month, $1.00.

Rates of subscription in postal zones 5 and 6 [measured from Chicago] outside of Illinois, Iowa, Michigan, and Wisconsin:

Daily, without Sunday, one year, $7.50; one month, $1.00.

Daily and Sunday, one year, $18.00; one month, $2.00.

Rates of subscription to zones 8, 6, 7, and 8 [measured from Chicago], Canada and Mexico:

Daily, without Sunday, per year, $12.00; one month $1.50.

Sunday only, one year, $7.50; one month $1.00

Daily and Sunday, one year, $19.50; one month, $3.50

Foreign: Daily Tribune only, $25.00 per year, with Sunday, $42.00 per year.

Give postoffice address in full, including county and state. Remit in express money order, draft or in registered letter at our risk to The Tribune company, publishers, Tribune Square, Chicago.

We cannot be responsible for currency sent thru the mail.

Persons wishing to take The Tribune by carrier may order it by postal card or telephone Superior 0100. When delivery is irregular make complaint.

All unsolicited manuscripts, articles, letters, and pictures sent to The Tribune are sent at the owner's risk and The Tribune company expressly repudiates any liability or responsibility for their safe custody or return

MEMBER OF THE ASSOCIATED PRESS.

The Associated Press is expressly entitled to the use for publication of all news dispatches credited to it or not otherwise credited to this paper, and also to the local news published herein.

All rights of republication of special dispatches herein also are reserved.

NEW YORK STOCK TRANSACTIONS

Tuesday, Dec. 5, 1944.

Shares sold today..... 1,475,770
Year ago..... 883,750
Sales 1944 to date..... 236,348,448
Sales 1943 to date..... 265,208,504

Following is a complete list of issues traded:

Stock, div.—	Sales, 100s.	High.	Low.	Close.	Net chge.
Abbott Lab 1.60a	1	61½	61½	61½	....
Abr&Straus 3½e	20	62	62	62	+ ½
A C F Brill	26	10¼	9⅝	9⅝	— ⅜
Adams Exp .15e	53	13½	12¾	13⅛	+ ⅜
Addressog Mult	1	2	22⅞	22⅝	— ⅜
Air Reduction 1a	10	39½	39¼	39½	....
Alaska Juneau..	29	6	5⅝	6	+ ⅛
Alb&Susq 7.55e	20	177	177	177	+ ¼
Alleghany Corp..	16	2⅛	2⅛	2⅛	....
Do p	3	59½	59	59	....
Alleg Lud Stl 2e	10	28⅝	28⅝	28⅝	....
Allen Indust ⅝e	1	14¾	14¾	14¾	....
Al Chem & Dye 6	3	151½	151	151½	— ½
Allied Mills 2e	1	31½	31½	31½	....
Allied Strs 1	47	21½	20⅝	21¼	+ ⅛
AllisChMfg 1.65e	10	38⅝	38	38⅝	+ ⅛
Alpha P Cem 1	6	24	23½	24	+ ⅛
Amal Leather..	51	4½	4	4⅛	+ ⅛
Do p 7¼&....	1	42	42	42	+ 1½
Amerada Pet 3..	8	100¾	99	100¾	+ 2⅜
AmAgChD 1.20a	1	27½	27½	27½	....
Am Airlines .60e	11	79⅞	79	79⅞	....
*AmBankNote 1e	5	22¼	21⅝	22¼	+ 1¼
*Do p 3.....	30	69	68⅝	69	+ ⅛
Am Bosch 1e....	6	16⅛	16⅛	16⅝	— ⅛
AmBrake 1.15e	1	14¾	14¾	14¾	....
Am Cable & Rad	22	11⅛	11⅛	11⅜	....
Am Can 3.....	6	90	89¾	89¾	+ ⅛
Do p 7.....	20	182	181	182	....
AmCar&Fdy 2½..	27	39¾	38⅝	38⅝	+ ⅛
Do p 7.....	3	95	95	95	+ ¼
Am Ch & Cable 2	1	25½	25½	25½	....
Am Chicle 4a ..	80	133½	127½	127½	— 5
Am Colortype .65e	1	13¾	13½	13½	....
Am Crystal Sug..	13	18⅝	18½	18½	....
Am Distill.....	10	27½	27	27	— ⅛
Am Encaus Tiling	3	3¾	3¾	3¾	....
Am European ⅛e	1	10	10	10	....
Am Export L 2	8	27	26½	27	+ ⅛
Am & For Pow	14	2¼	2	2¼	....
Do 6 p 6 k....	3	94	94	94	....
Do 7 p 7k....	3	99	98¾	98¾	+ ¼
Do 2 p.....	32	19⅜	19⅛	19⅛	....
Am Haw S S 3	2	36	35⅞	36	+ ⅛
Am Hide & Lea 1i	1	5⅝	5¼	5⅝	....
AmHomeP 2.40a	4	71½	71	71	....
Am Ice.....	8	6⅝	6½	6½	+ ⅛
Do p 3e.....	2	79½	78½	79½	+ 1½
Am Int .20e....	11	8¾	8¾	8¾	....
Am Loco 1.30e	107	29¼	28	28⅝	+ ⅜
Am M & FC .60	4	21½	20¾	20¾	— ⅝
Am M & Met 1	3	12⅛	12	12	....
Am Metal 1¼e..	8	23½	23¼	23½	....
Am NewsCo 1.80	10	37⅞	37⅝	37⅞	....
Am Par & Lt...	12	2	2	2	....
Do 6 p.....	10	57½	56	56	— 1⅜
Do 5 p.....	24	50⅝	49⅝	49⅝	....
Am Rad&Stl .40	79	11⅞	11⅝	11⅝	....
Am Roll Mill 1	6	14¾	14½	14¾	....
Do 6 p 4½e..	20	76½	76	76½	....
AmSafRazor 1¼e	3	18⅛	18	18⅛	....
Am Seating.....	2	17¾	17	17	....
Am Shipbldg 3e	70	37½	37	37½	....
Am Smelt & R 2e	21	40¾	39¾	39¾	....
Do p 7.....	90	160	160	160	....
Am Snuff 2.40..	1	45⅝	45⅝	45⅝	+ ⅜
Am Stl Fdrs....	84	26¼	25¾	26	+ ⅛
Am Stores.....	3	17	16⅞	17	....
Am Stove 1.20..	1	24½	24½	24½	— ⅛
Am Sugar Ref 2e	6	51¼	50¾	50½	— 1
Do p 7.....	1	131½	131½	131½	....
Am Tel & Tel 9	311	166¼	165¾	166⅝	— ⅛
Am Tobac 3a..	8	66½	65⅝	65⅝	+ ⅛
Do B 3a.....	11	67½	66⅞	67	....
Do p 6.....	3.80	144⅝	144½	144½	....
Am Type ⅝e....	4	13⅝	13½	13½	....
Am Viscose 2..	24	46¼	45¼	46¼	+ ⅜
Am Wat Wks..	50	8¼	8¼	8⅜	....
Do 1 p 6.....	1	99	99	99	— ½
Am Woolen	6	9¼	8¼	9¼	....
Am Zinc 1.40..	3	94	94	94	+ ¼
Am Zinc L&S..	31	5⅝	5¼	5⅝	....
Do pr p 5k..	3	56	55	56	....
Anaconda C 2½e	120	28	27¼	27⅝	+ ⅜
Anac Wire 2.75	24	36¼	35⅝	36⅛	+ 1
Anchor H G .45e	1	25	25	25	+ ¼
APW Prod.....	13	4¼	4	4	....
Armour	47	6¾	6¼	6¾	....
Do pr p 6k..	1	104¾	104	104¾	....
ArmstrongC 1½e	8	45	44¼	44¾	+ ⅜
Artloom C .40..	5	10	9⅞	9⅞	....
Asso Dry G 1..	13	18¼	18¼	18¼	....
Do 1 p 6.....	20	109½	109½	109½	+ ¼
Do 2 p 7.....	20	112	112	112	+ ¼
Assoc Inv p 5..	50	107¼	106⅝	106⅝	....
Atch T&S F 6..	39	74¾	73¾	73¾	....
Do p 5.....	1	109¼	109¼	109¼	+ 1
Atl Coast L 3e	37	44½	43¾	43½	....
Atl G&W In 3e	2	33	33	33	....
Atl Refining 1½e	2	29½	29⅜	29⅜	....
Atlas Corp 1.40e	26	15¾	15⅝	15⅝	....
Atlas Pwr 3½e..	110	59⅝	59	59½	+ ⅜
Autocar	3	15⅛	15	15	....
Aust Nichols.....	2	11¼	11	11	....
Do pr 5½k..	30	77¼	76½	76½	+ ⅛
Aviation C .30e	43	4⅝	4⅝	4⅝	....
Bald Lo ct 1½e	117	24⅝	24¼	24⅜	+ ⅛
Balt & Ohio ..	230	9¾	9¼	9½	....
Do p	131	17¾	17½	17¾	+ ⅛
Bangor&Aro.....	1	13	13	13	....
*Do p 7½k..	1.80	65⅝	65½	65⅝	+ ⅛
Barber Asp ⅝e..	100	28	26	28	+ 2½
Barker p 2¾....	10	50¼	50¼	50½	....
Barnsdall O .60a	18	15¾	15¾	15¾	....
Bath Iron 1.50..	16	16½	16⅛	16½	....
BayukCigars 1½a	5	32¾	32¾	32⅝	+ ⅛
Beatrice C 1.40a	5	38¾	38¾	38¾	....
Beech Aire 1e..	29	14	13⅝	13⅝	....
Beech Crk 2.....	90	37	38	38	+ ⅛
Beldinf Hem .80	1	11⅞	11⅛	11⅞	+ ⅜
Bell Aire 1e....	15	13¾	13	13	....
Bendix Aviat 3..	7	49¾	48	48	— ⅜
Beneficind L 3.5e	7	20¾	20	20	....
Do p 2½.....	1	54¾	54¾	54¾	+ ⅜
Best&Co 1.60a..	2	40	40	40	....
Best Foods 1e..	25	17¾	17¼	17¾	— ⅛
Beth Steel 4....	27	64½	63⅜	63⅜	....
Bigelow Sanf..	1	47	47	47	....
Blaw Knox .70e	121	12¾	12	12	....
Bliss&Laugh ⅝e	1	20¾	20¾	20¾	+ ⅛
Bloomingd .90e	2	19¼	18¾	19	+ ⅛
Boeing 1.40a..	13	34¾	34¼	34¼	....
Bohn Al&Bra 3	1	48¼	48¼	48¼	+ ¼
Bon Ami A 4....	10	97½	97½	97½	+ 1½
Bond Strs 2....	48	45⅝	45⅝	45⅝	+ ⅛
Do p 4½.....	1	116½	116½	116½	+ ½
Borden 1.70e....	4	34¼	34¼	34¼	....
Borg Warn 1.80	9	39⅝	39½	39⅝	+ ⅛
Boston&Maine ..	6	5⅞	5⅝	5⅞	....
Brandif Airw .60	1	10¾	10¾	10¾	....
Bridgeport .90e	16	10¾	10½	10½	— ⅛
Briggs Mfg 2..	27	39	38½	38½	....
Briggs & Strat.	2	41⅜	41	41	....
Bklyn Un G 1½e	2	20⅝	20⅝	20⅝	+ ⅛
Brown Shoe 2..	1	48⅝	48⅝	48⅝	....
Brunswick B 1e	6	23	23	23	....
Bucyrus-Erie .70e	32	13⅜	13¼	13¼	....
Do p 7.....	10	128½	128½	128½	+ ½
Budd Wheel .25e	1	10¼	10¼	10¼	....
Do 5 p 5.....	30	75½	75	75	....
Budd Wheel ⅝e..	16	10¼	9⅝	9⅝	....
BuffaloForge 1.80	2	21	21	21	+ 1
Bullard Co ⅛e..	5	20	19⅝	19⅝	....
Bulova Watch 3	8	45	43¾	44½	+ 2
BurlingMls 2.10e	9	40	39¾	39¾	+ ⅛
BurrAddMach .60	16	14½	13¾	14½	+ ⅜
BushTerm ⅛e...	107	7¼	7¼	7¼	....
BushTrB p5½k..	30	69¼	68¼	69	+ 1¼
Butler Bros .60.	25	13⅝	13⅜	13⅝	— ⅛
*ButteCop&Z ⅛e	4	3¾	3¾	3¼	....
ByersAM Co ⅛e..	9	14½	14¼	14¼	....
Do p 7.....	30	91½	91	91½	....
ByronJacks 1½e..	6	23	22¾	23	+ ⅛
Calif Packing 1½	6	27	26¾	26¾	....
Callahan Z-Lead..	3	1¼	1¼	1¼	....
Calumet&Hec .80	13	6⅞	6⅝	6⅝	....
CampbellW C 1..	7	19¾	19¾	19¾	+ ⅛
Can Dry G Ale 1	12	29	28¾	28¾	....
CanadPacific 1e.	40	10⅜	10⅛	10⅜	....
Cannon Mills 2..	1	50	50	50	— 1
Capital Adm A..	1	9¼	9¼	9½	— ⅛
Do p 3.....	20	53	53	53	+ 3
Caro C & O 5..	170	118¾	118¾	118¾	+ ⅜
CarpenterSt 2¼e	1	32½	32½	32½	+ ½
Carrier Corp...	6	21¾	21¾	21¾	....
Carriers&Gen .20	4	5¼	5¼	5¼	+ ⅛
Case J I Co 1¼e	6	36⅜	36¼	36½	— ⅛
CaterpillTractor 2	3	48¾	48½	48½	+ ⅛
Celanese 1.50a	27	37	36⅝	36⅝	+ ⅛
Do 7 p 7.....	80	128	127	127	— 1
Do 1st p 4½..	1	104¾	104¾	104¾	....
Celotex Corp ½..	12	14¾	13⅞	14¼	+ ⅛
Do p 5.....	30	110	110	110	....
Cent Aguirre 1½	12	21	20½	20½	+ ⅛
Cent Foundry...	41	4⅜	4¼	4½	....
Cent R R N J...	17	11⅜	11¼	11¼	— ⅛
CentVioletaSu 3e	1	28¾	28	28¾	+ ⅛
CenturyRM .40a	5	11¾	11¾	11¾	....
Cerro de Pas 3..	20	32⅜	32	32½	+ ⅛
Certain-teed Prod	25	7¾	7¾	7¾	....
Do p.....	1.70	130	129½	129½	+ ½
Chain Belt 2.50	1	20¼	20¼	20¼	+ ¼
ChampPap&F 1..	31	30¾	30¼	30½	....
Ches&Ohio 3a...	33	50	49¾	50	....
Chi&Ill ⅛g...	18	7¼	7	7	....
Do 2d.....	4	15¾	15¼	15¼	....
Chi Grt West....	40	6⅝	6¼	6⅜	....
ChiMailOrder ⅝e	1	19¾	19¾	19¾	....
Chi&NW 5e.....	47	24	23¾	24	....
ChiPneuTool 2...	10	20¼	20¼	20¾	....
Chi cv p 3.....	1	49¼	49¼	49½	+ ¼
Chi Yell Cab...	1	15¾	15¾	15¾	....
ChickashaCotO	2	16¾	16¾	16¾	....
Childs Co 12a..	6	4¾	4¾	4¾	....
ChryslerCorp 3.	43	91½	90	90⅝	+ ⅛
CityIce&Fu 1.20	1	20¾	20¾	20¾	+ ⅛
City Invest..30.80	4	30	30	30	....
Do p 5½.....	5	96	95½	96	+ ⅛
City Stores ½g..	1	10⅝	10⅝	10⅝	+ ⅛
Clark Equip 3..	2	47¼	47	47	+ ¼
ClevGraphBr 2..	3	41⅝	41⅛	41½	— ⅛
ClimaxMol 1.20a	5	35½	35½	35½	+ ⅛
Cluett Peabody 2	3	37	36¾	37	+ ⅛
Colgate-Pal-P ⅛a	1	29¼	29¼	29¼	— ⅛
Col Fuel & Ir...	17	20½	19⅝	19⅝	— ⅛
Col Gas & El...	1	13¾	13½	13½	....
Col Gas&Elec..	3.80	22¼	22¼	22¼	— ⅛
Do 2 p.....	30	20¼	20¼	20½	+ ⅛
ColS'caSta 1.80e	4	33	32½	32½	....
Col G & E 2.20e.	49	4¼	4	4⅛	+ ⅛
Colum Pict ½e..	5	21⅜	21½	21⅜	....
Comi Credit 2..	5	39⅝	39	39⅝	+ ⅛
Comi Inv Tr 2..	19	45	44½	45	....
Comi Solv ⅝e...	16	16⅜	16¼	16⅜	+ ⅛
Cmwlth Ed 1.40	40	28⅝	28⅜	28⅝	....
Cmwlth & Sou..	98	⅝	11/16	11/16	....
Do $6 pf.....k	19	94	93½	94	+ ⅜
CondeNast 1¼e..	75	25¼	25	25¼	....
Cong-Nairn 1a..	7	25½	25	25	— ⅛
Consol Cigar 2a.	10	31	30¾	31	+ ⅛
Do p 4½.....	1.10	100	100	100	+ ½
ConCopperm .10e	4	3¾	3¾	3¾	....
Cons Edis 1.60..	84	24¾	24¼	24¼	....
Do p 5.....	1	107⅞	107½	107½	....
Cons Film Ind..	17	6	5½	5½	— ⅛
*Do p 1k.....	11	29½	29	29	....
Cons Laund .85e	1	11⅜	11⅜	11⅜	+ ⅛
Cons N Gas 1a..	14	31⅜	31¼	31¼	....
Con R R Cub p.	71	21⅝	20½	21	— ⅛
ConsPower .80a	14	104¾	104	104¾	....
Do p 4½.....	1.10	112	110¼	110½	— 2
Consol'n Coal...	6	19	18⅝	18⅝	....
Consum Pw 4½..	60	110¾	110¾	110¾	....
ContainCorp 1½e	3	29	29	29	....
Cont Baking 1e..	11	8¾	8¼	8½	— ⅛
Do p 8.....	1	109¼	109¼	109¼	+ 1
Cont Can 1.....	17	37¾	37½	37½	— ⅛
C Diam Fib ⅝e..	16	11	10⅞	11	+ ⅛
Cont Insur .60e	1	47½	47½	47½	....
Cont Motors .60	65	8¼	8	8	....
Cont Oil D 1.20.	23	28⅝	28	28⅝	+ ⅛
Cont Steel 2e...	1	30½	30½	30½	+ ⅛
Cooper-Bess 1¼e	4	17¾	17½	17½	....
Do p 3.....	20	45½	45½	45½	+ ⅛
Copperw Stl .80	11	12½	12¼	12¼	+ ⅛
Do p 2½.....	10	49½	49½	49½	+ ⅜
Corn Prod 2.40..	25	54¾	54¾	54¾	+ ⅛
Corn Prod 2.60.	25	60¼	59⅝	59⅝	— ⅛
*Cor-Dub El .80.	3	20	20	20	+ ⅛
Coty Inc .30e...	2	6¼	6¼	6¼	....
Coty Internat....	4	3⅝	3⅝	3⅝	....
Crane Co 1a....	44	26½	26¼	26⅝	— ⅛
Do p 5.....	2.30	108⅝	108	108	....
Cr of Wht 1½...	3	23⅞	23¾	23¾	+ ⅛
Crosley Corp 1..	5	8⅝	8⅝	8⅝	— ⅛
Cr Cork & S 1..	2	37⅝	37½	37½	....
Do p 2½.....	1	49	49	49	+ 1½
Cr Zellerbach 1.	6	21	20⅞	21	+ ⅛

Stock, div.—	Sales, 100s.	High.	Low.	Close.	Net chge.
Cruc Steel 3e...	9	34¼	34	34	....
Do p 5.....	1	86	86	86	....
Cuba R R p..	5.80	29	27¾	28¾	— ⅜
Cub-Am Sug 1e.	17	16⅞	16½	16⅝	— ⅛
Cuda Pack .30e.	15	28	27½	27½	....
Cuneo Press 1½.	1	29	29	29	....
Curtis Publish..	36	9¾	9⅛	9⅛	+ ⅛
Do p 5g.....	.20	126½	126	126½	+ 1½
*Do pr p 3a..	12	57¼	56½	57	+ 1¼
Curt-Wright ⅝e..	123	6⅞	6⅝	6⅝	— ⅛
Do A 2.....	15	18½	18¼	18⅜	....
Cutler-Ham 1½e	4	25¼	25	25¼	+ ⅜
Davison Ch 1¼e	5	15⅝	15⅝	15⅝	— ⅜
DaytP&L p 4½a..	10	105¾	105½	105½	....
Deere & Co 2e..	8	40⅛	40	40½	+ ⅛
Do p 1.40.....	1	35⅞	35⅞	35⅞	+ ⅛
Del & Hudson...	82	33⅞	32¾	33¾	+ ⅛
Del L & West..	42	24	24	24	....
Detr Edis 1.20.	7	20¼	20¼	20½	....
Devoe&R A 1a..	1.80	38¾	38	38¼	+ ⅛
Dia Match 1½...	1	32	32	32	+ ⅛
Do p 1½.....	3	40¾	40	40	....
Diam T Mot 1..	16	16¼	16	16¼	+ ⅛
DistCo-Seag2.2Jh.	6	35¼	35¼	35¼	+ ⅛
Dixie Cup ½e...	5	17⅞	17	17⅞	+ ⅛
Do A 3½.....	1.20	44	44	47½	+ 1½
Dodge Mfg 1.50	1	31	31	31	....
Dome Mns 1.20..	22	22¾	22⅝	22⅝	....
Douglas Airc 5e	7	67½	67¼	67¼	+ ⅜
Dow Chem 3 ...	8	120	119	120	+ 1½
Do p 4.....	1	104¾	104¾	104¾	....
Dresser Ind 2e..	28	53	51½	52¾	— 1
Dunhill Int	39	14¼	13⅜	13⅝	— ⅛
Dupian C .70a..	4	19½	18¾	19½	+ ⅝
DuPont deN 4½e	13	168¼	166¼	167¼	— ⅜
Do p 4½.....	1	126½	126½	126½	....
DuqLite 1 p 5..	1.40	114¾	114¼	114½	— ⅛
Eagle P Ld .60	23	13¾	13⅜	13⅝	+ ⅛
Eastern Air L..	6	37⅞	37⅝	37⅝	....
East S Stl .20e	22	25⅝	23½	24½	+ 1
Eastman Kod 8	170	170	170	170	+ 1½
Eaton Mfg	50	103	103	103	— 1
Edis B Hrs .60a	3	30¼	30¼	30¼	....
El Auto-Lite 2..	5	44⅛	44⅛	44⅛	....
Elec Boat 1½e.	23	13	12¾	13	+ ⅛
Eli&Mus Ind .05e	2	5⅞	5⅞	5⅞	+ ⅛
El Power & Lt...	43	3	2¾	3	....
Do p 6k.....	7	104¾	104	104	....
El Stor Bat 2...	1	46	46	46	....
El P N Gas 2.40	1	34⅝	34⅝	34⅝	— ⅛
EmersonEM .55e	4	16	15⅞	15⅞	....
Endicott-John ..	3	68½	68½	68½	+ ⅛
Do p 4.....	.60	107½	107½	107½	....
Eng Pub Service	1	30¾	30¾	30¾	....
Do p 5.....	.50	101¼	101¼	101¼	....
Do 5½p 5½...	.10	102⅝	102⅝	102⅝	....
Do 6 p 6.....	.50	105½	104⅝	105½	+ 2
Equit Off Bldg..	31	4¾	4¾	4¾	....
Erie RR 1.....	152	13⅜	12⅞	13⅜	....
Do ct 1.....	152	13⅜	12⅞	13⅜	....
Do p A 5.....	2	63¾	63¾	63¾	....
Eureka Vac Cln..	6	12¼	12	12	....
Evans Prod ⅛e..	8	16	16	16	....
Ex-Cell-O 2.60..	7	46⅝	46½	46½	+ ⅛
Exchg Buf .45e	3	4¾	4¾	4¾	+ ⅛
FairbkMorse 1a	19	19	18¾	19	+ ⅛
Fajardo Sugar 1	13	41½	41½	41½	....
Farns Tel & Rad	33	13¾	13¾	13¾	....
Fed Lt & Trac 1	6	17	17	17	....
Fed M&Sm 1½e	1	24	24	24	....
Fed Mogul 1.40a	9	23½	23½	23½	+ ⅛
Fed Mot Tr .40	12	9	9	9	....
Feder D Strs 1½	10	31¾	31	31	....
Do p 4¾.....	.80	104½	104	104	....
Ferro Enam 1..	2	52	51¾	51¾	....
FidPFIns 1.60a	3	51¾	51½	51¾	....
Firestone T&R 2e	3	54¼	54	54¼	....
First N Strs 2½	43	43	43	43	....
Flintkote .90e..	19	23	22¾	23	....
Florence Stove 2	2	39½	39½	39½	....
Follansbee Sti ..	2	7	6¾	6¾	....
Do p 7.....	.20	47	47	47	— 1
Food

$100,000,000 A MONTH FOR NAVY ROCKETS

Much as Is Spent on All Other Ammunition!

Washington, D. C., Dec. 5 (AP).—The navy shortly will be spending $100,000,000 monthly on rocket ammunition alone.

Rockets have found increasing use, among others, for spraying death upon Japanese machine gunners as a cover for landing operations.

Equals Other Expenditures.

The $100,000,000 outlay, to be attained within four months, is "as much as is now being spent per month for all types of naval ammunition," said the office of war information in a cautiously worded report today on the United States use and development of rockets.

The army is down for about $12,000,000 monthly thruout 1945 for rocket ammunition, over and above the amount spent on the projectors themselves—tank-piercing bazookas and other rocket launchers.

Indication that America may have some rocket surprises in store for the axis was given in this OWI comment: "Newest American rocket developments, including design details and the range and speed attained by the projectiles, as well as projection figures, have not yet been made public by the military authorities."

Seek to Increase Accuracy.

Noting that ordnance experts have not officially reported any giant, long-range projectile like the German V-2 rocket bomb, OWI said: "American ordnance experts have concentrated on developing artillery type rockets, with emphasis on correcting the present relative inaccuracy of rocket fire."

Characterizing the rocket as "one of the principal weapon innovations of this war," OWI said it is used on seven types of American war planes—the army's Lightnings, Airacobras, Warhawks, Thunderbolts, and Mustangs, and the navy's TBF torpedo planes and Bell manufactured jet-propelled planes.

Rear Adm. Daniel E. Barbey, commander of the navy's 7th fleet amphibious force, was quoted as reporting that rockets were "particularly effective during the crucial phase of establishing a beachhead."

Spread Havoc Among Defenders.

"Fired from multiple deck tubes on landing craft, rockets spread destruction among enemy machine gunners as they wait for the troops to hit the beach," the report continued.

The newer 4.5 inch "M-8" rocket is roughly twice the diameter and length of the bazooka and equals in firepower the 105 mm. medium artillery gun, OWI reported. Yet its launcher costs $104 compared with $8,406 for the artillery piece.

Patricia Sits Up in Bed; Looks Forward to Yule

Patricia Attaway, 6, whose battle against lymphatic leukemia, a dread blood disease, in St. Charles hospital, Aurora, has attracted nationwide attention, sat up in bed for a short time yesterday. She also ate some steak for lunch. She is looking forward to a happy Christmas with her father, Chief Petty Officer Floyd M. Attaway of the Seabees, returned from the South Pacific to be with his daughter.

WINNIE WINKLE

HAROLD TEEN

SMITTY

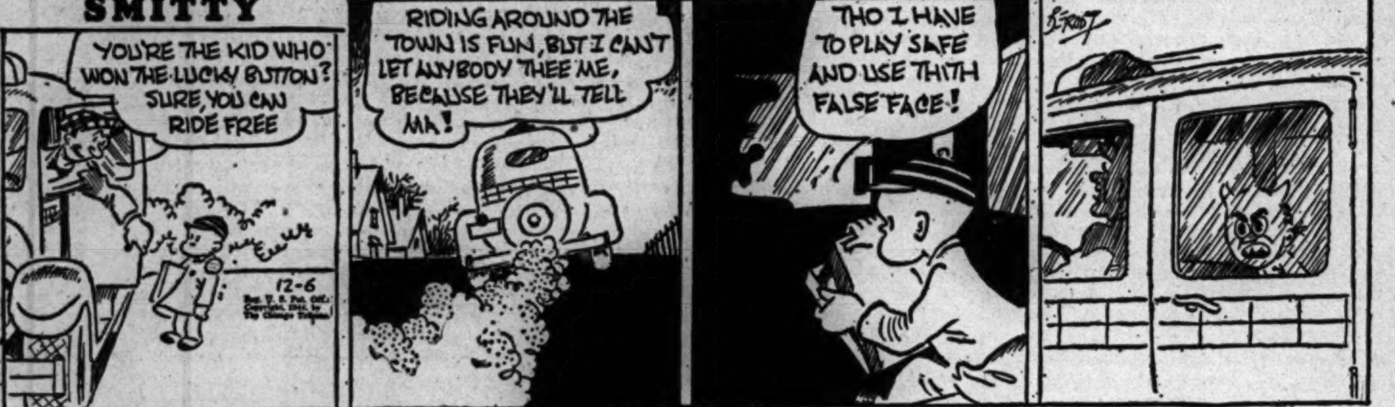

THE GUMPS

EX-PASTOR GETS 1 TO 3 YEARS FOR HAVING 3 WIVES

Noah Gray, 37, a former minister who pleaded guilty Nov. 20 to having three simultaneous wives, yesterday was sentenced to serve one to three years in prison by Judge Peter M. Schwaba in Criminal court.

The court denied Gray's plea for probation, based upon his promise to accept a government job in the Aleutians and forget all about women.

"I don't think it would be wise to take a chance on this man," Assistant State's Atty. Francis McCurrie, told the court. "Probably he would have another wife an hour after he left the courtroom."

Two of Gray's wives, Mrs. Thelma Temple Gray, whom he married in 1926, and Mrs. Vienna Maki Gray, whom he wed 11 years later, each have borne him five children. Both wives were in the courtroom during their husband's trial, and both disclaimed any further interest in him. His third wife, Mrs. Adeline Prohask Gray, who was contemporaneous with the other two.

Argentina Will Pension White Collar Workers

BUENOS AIRES, Argentina, Dec. 5 (AP).—The Argentine government extended its social welfare program last night with a decree providing pensions for about 1,000,000 white collar workers. Virtually all office workers, employes of retail establishments and foremen of all categories are affected. Beginning Jan. 1, workers will contribute 7 per cent of their wages and employers an additional 9 per cent to a pension fund.

IDENTIFY WOMAN FOUND DEAD AS SOLDIER'S WIFE

A young woman found dead Monday in a lodging house at 619 Belden av. was identified yesterday as Mrs. Betty Markham, 25, wife of Corp. Raymond Markham, stationed in Pennsylvania. Markham and his wife's sister, Mrs. Bernice Meisner, 34, of 5547 Union av., made the identification. Mrs. Meisner said Mrs. Markham had disappeared eight days ago from the Gately hotel, 6150 Greenwood av., where she had roomed with another young woman, Helen Zack. Mrs. Markham had a son, 3, who was boarded at a neighbor's house while she worked. Dr. Samuel A. Levinson, coroner's physician, said last evening he would perform a post-mortem to determine the cause of death.

Red Cross Extends Time for Prisoner Messages

The period for sending messages thru the American Red Cross to American prisoners of war and civilian internees in the Philippines has been extended thru Dec. 15, the Red Cross said yesterday. The original closing date for such messages was Nov. 30. The messages will be accepted only for those prisoners whose addresses are known and will be delivered after their liberation.

Two Quakes Awaken U. S. Flyers on Saipan

SAIPAN, Marianas Islands, Dec. 5 (AP).—Two mild earthquakes rocked Saipan at 6:30 a. m. today, awakening some crews of American Super Fortress bombers. Each shock lasted for about half a minute, but caused no damage.

POLICE, BAR QUIZ ATTY. GOLDSTEIN IN 2 NEW PROBES

BY JAMES DOHERTY.

Three investigations yesterday were centered on Atty. William Goldstein, who is accused of having given perjured testimony in the trial of William [Big Bill] Johnson, former gambler convicted of income tax evasion. Two of the investigations of Goldstein were secret ones.

It was learned that Goldstein had been summoned yesterday morning to the office of Ed Daly, inspector of personnel for the police department. Daly wouldn't say why. Other policemen said Goldstein was not being investigated, but that policemen of the Cragin police station were being asked to explain how Goldstein was hired by a man who was being held in a police cell on charges of depravity.

Quizzed by Bar Committee.

Goldstein was summoned last night to appear before a committee of the Chicago Bar association. Clarence Denning, secretary of the association, said the law forbids him to tell why Goldstein was cited or to reveal the committee which demanded Goldstein's presence. Denning said, however, that Goldstein was not questioned about the Johnson gambling case.

Police heard that the bar members wanted Goldstein to explain a supposedly exorbitant fee. Goldstein charged the Cragin station prisoner $1,200 for a police court defense.

Goldstein, known as a gambling syndicate lawyer and personal attorney for the late William Skidmore, who was considered the chief fixer and go-between for gamblers and racketeers, was indicted for perjury during the gambling investigation of 1939.

Prosecution Is Deferred.

Federal lawyers said his prosecution had been deferred until after the Johnson case is settled.

Last month Johnson, who was convicted and sentenced to five years in prison, asked a new trial, saying he had proof of perjury by Goldstein other than that charged in the five year old indictment. Johnson cited records tending to show that Goldstein and his son own property which Goldstein, in Johnson's trial, said was owned by Johnson. The matter admittedly is under investigation, and Judge John P. Barnes of the United States District court is expected to rule on it within a few days.

NEW VETERANS' AID CENTER TO BE DEDICATED

The Veterans Information Center of Metropolitan Chicago, which supplies returning service men and women with information relative to their rights, privileges, and opportunities, will formally open its new quarters tomorrow in room 230 of the Bankers building, 105 W. Adams st.

A ceremony marking the event will take place at 10:30 a. m. in the auditorium of the Marquette building, 140 S. Dearborn st., the nearest suitable place. Gov. Green, Mayor Kelly, and representatives of the services, the federal and state governments, and the Red Cross are to participate.

The center is financed by the Community and War fund. A. A. Sprague is chairman of the executive committee and Homer G. Bradney and E. J. Condon are vice chairmen.

51 CASES OF WHISKY STOLEN.

Fifty-one cases of whisky valued at $2,000 were stolen yesterday from a garage at the rear of the Snow Drop tavern, 1111 Granville av., Frank Nichols, the owner, reported to police.

The Inquiring Camera Girl

BY MARYON ZYLSTRA

[The Tribune will pay $5 for each interesting question submitted by a reader and used by The Tribune. Today's question was submitted by Art Kreitzer, 5127 Laflin st.]

THE QUESTION.

What would-be gate crasher will you never forget? [Asked of Andy Frain ushers.]

WHERE ASKED.

Chicago Stadium.

THE ANSWERS.

Henry Gallman, 4878 Armitage av.—For the last 12 years I've gone to the Kentucky Derby to usher. The first time Andy and I went down we found organized gangs of gate crashers. Some men came dressed as trainers or owners and said that they left their badges at home. People also try to buy track employes' coats.

Theodore Johnson, 604 N. Laramie av.—During the Republican convention a man in a business suit came in carrying a piece of ice on his shoulder and wanted to get thru as the ice man. We knew he wasn't an ice man because of his dress. He made another mistake too. He came to the wrong gate to deliver ice.

Samuel Calabrese, 2017 Congress st.—When we went to Cleveland for the Stribling-Schmeling fight, we had difficulty getting in to usher because people thought we were marines who were crashing the fight. After we took over we had the most trouble with phony passes handed out by Cleveland politicians.

Joe Murphy, 939 W. 34th st.—All gate men at the Democratic convention were instructed that admittance was by ticket only. One chap came to the gate in white overalls and white shoes and carrying a step ladder. He said he was an electrician called to make repairs. Others offered $100 for my uniform.

Edward Donahue, 2123 Ogden av.—At the Primo Carnera-King Levinsky fight, a group of about 800 Carnera fans came with jugs of wine, sandwiches, and the like. I was ushering in $6.60 seats and when they passed thru my section to reach the $1.80 seats, about 50 of them tried to sneak into the $6.60 division.

Dick Kuzman, 4845 Congress st.—We were summoned by the owner of the Brooklyn baseball club to help usher because Brooklyn was troubled with fans trying to crash the gates. The usual trick was to come up in a crowd and as it swept thru the gates to say, "The fellow behind me has the tickets."

TWO ADMIT $94 THEFT.

Donald De Fries, 17, of 1746 Winnemac av., and Stewart Schwartz, 17, of 1337 Fargo av., were arrested yesterday after they took $94 from a cash box in the tavern at 5216 Sheridan rd. during a temporary absence of the barkeeper. They admitted the theft, police said, when the money was found on their persons.

DONATES BLOOD, FLIES WITH IT TO BATTLE ZONE

San Francisco, Cal., Dec. 5 (AP).—Jack McDowell, a reporter on the San Francisco Call-Bulletin staff, went to the Red Cross blood donor center here one day last week and gave a pint of blood.

About 48 hours later McDowell arrived at Guam with the blood he had donated and that given by others, and saw some of it used for a transfusion.

He's back in San Francisco after the trip, reporting that "more, more, and more" blood is needed for wounded Yanks.

Goes to Advanced Base.

"Just 48 hours after flying over the Red Cross blood donor center where more than 100 other San Franciscans and I put blood from our veins into little pint bottles, I stepped to the air strip of an advanced American base within 1,500 miles of Tokyo," he said in a news story.

"With the speed and ingenuity of the naval air transport service I was able to make Jules Verne look like a crawling piker, but the real thrill came in a forward area hospital as I watched color return to the face of a critically burned seabee.

"In the bottle suspended above his hospital cot was blood donated by Chesla O'Brien, 22. I saw it drained from her arm as she lay on a cot adjacent to mine in the blood center. [Bottles containing the blood were labeled with the names of the donors.]

Watches Blood Transfusion.

"My own pint of blood was in the hopper somewhere else, but I was able to follow that of Miss O'Brien across the Pacific to the advance blood bank at Guam and ultimately to the veins of Willie R. Boyter, 34, of Pine Bluff, Ark.

"Boyter, a veteran of D-day fighting in the Marianas, was thin and pale. He had charged up the beach of this particular island thru the hell of Japanese mortar and artillery fire. His buddies dropped dead or wounded beside him as his outfit pushed thru the fire. Boyter came thru the battle unhurt—only to fall victim to the accidental explosion of a drum of turpentine. Now, according to medical officers, he is on the mend.

"Boyter wanted to know more about the girl who had sent her blood to help him back to health and the United States. I told him she had donated blood three times, had recently moved to San Francisco from Boston, and that one of the first things she did was call the blood donor center and make an appointment.

Vet Sends His Thanks.

"'You don't know how thankful I am,' Boyter said, licking his dry lips in the tropical heat. 'Will you take a message back to the little girl in San Francisco for me? Tell her something to make her feel good—tell her how much I appreciate her sending part of her own blood all the way over here to me.'

"'Say,' he continued, 'will you tell that girl something else for me, too? Tell her I hope her blood gets me home to my wife quicker. I haven't seen her in 22 months.'

"Boyter's wife, Caroline, manages a coffee shop in a hotel in Pine Bluff.

"Shipments of whole blood are leaving San Francisco by air every day. They are landing at forward area hospitals two days later. The ingenious plan is working, but the demand is for more, more, and more."

WANT AD INDEX

	Page.	Col.
Apartments—See To Rent	30	1
Arts and Antiques	31	7
Automobiles—		
Automobiles For Sale	31	1
Auto Repairing, Equipment	31	5
Auto and House Trailers	31	5
Autos to Rent	31	5
Loans	31	2
Trucks, Trailers, Tractors	31	5
Wanted	31	2
Aviation	29	5
Barter and Exchange	29	9
Board and Lodging— [See To Rent—Rs., R. & Bd.]	30	1
Boats, Yachts, Etc.	31	5
Building Materials	31	5
Heating, Plumbing Equipment	31	5
Business Opportunities	29	2
Business Service	29	3
Distributors	29	3
Manufacturing	29	4
Partnerships and Investments	29	4
Wanted	29	4
Business Personals	29	9
Business Directory	31	5
Cameras, Optical Goods	33	9
Cemeteries	26	7
Clothing, Furs, Etc.	33	8
Collections	33	9
Dancing Schools	32	6
Death Notices	26	5
Dogs, Pets and Equipment	30	2
Dressmaking, Millinery Schools	29	5
Employment Agencies—Men	32	1
Employment Service—Men	32	3
Employment Agencies—Women	32	4
Employment Service—Women	32	5
Financial	31	7
Help Wanted—Men	32	1
Help Wanted—Men	33	3
Help Wanted—Women	32	5
Horses, Harness, and Wagons	29	9
Hotels and Apartment Hotels	30	1
Home Furnishings; Furniture	30	9
Home Furnishings Wanted	30	2
Household Appliances	29	5
Jewelry, Diamonds, Old Gold	30	8
Legal Notices	29	7
Loans—Personal and Business	31	6
Lost and Found	29	6
Machinery and Equipment	29	8
Wanted	29	9
Miscellaneous—For Sale	31	7
Wanted	31	7
Monuments, Mausoleums	26	8
Mortgages [See Real Estate Loans]	30	7
Motorcycles and Bicycles	31	2
Moving and Storage [See Business Directory]	31	5
Musical and Dramatic	29	1
Musical Instruments	30	8
Office Furniture and Devices	33	9
Painting and Decorating [See Business Directory]	31	5
Personal	29	7
Pianos [See Musical Instruments]	30	8
Printing Machinery; Supplies	33	2
Radios, Supplies, Service	30	9
Real Estate—		
Apartment Buildings	30	3
Business Property	30	4
Houses	30	5
Farm Lands	30	7
For Exchange	30	7
Industrial Properties	30	7
Loans, Mortgages	30	7
Miscellaneous	30	7
Resort Properties	30	7
Suburban	30	5
Vacant	30	6
Wanted	30	7
Sewing Machines [See Household Appliances]	29	5
Situations Wanted	33	2
Sporting Goods	29	7
Store and Bar Fixtures	29	5
To Rent—		
Apartments	30	1
Apartments, Rooms to Share	30	1
Furnished Apartments	30	1
Housekeeping Rooms	30	1
Houses [City and Suburban]	30	1
Industrial Properties [See Real Estate]	30	2
Miscellaneous	30	1
Rooms—Room and Board	30	1
Stores, Offices, Shops	30	2
Travel	33	1
Trade Schools—Men	32	5
Trade Schools—Women	32	6
Typewriters and Supplies [See Office Furniture & Devices]		
Undertakers	26	7
Wanted—To Rent—		
Apartments	30	1
Houses	30	2
Industrial Properties [See Real Estate]	30	2

MUSICAL AND DRAMATIC

INSTRUCTORS—Drama, radio; steady; part time; write fully your prof. backgr., past exp. Address K N 83, Tribune.

BUSINESS OPPORTUNITIES

APTS.—28 furn., priv. ba.; 9 yr. lease; stoker; gd. inc.; consid. Japanese; can net $5,000 yr. KANE, Del. 3305.

BAKERY and 2 story bldg.—S. W. side; ultra modern equipment; large volume of business. Address J F 76, Tribune.

BAKERY—Well established; will accept small down payment. 903 Armitage-av.

BARBER SHOP—4603 Elston-av.; reas.; low rent; estab. 21 years.

BARBER and beauty shop—Also fixtures; new, used. PAIDAR CO., 1120 N. Wells.

BEAUTY SHOP—WITH LIVING QUARTERS. 6602 SHERIDAN. HOL. 4485.

BEAUTY shop—North side; money maker. 4 operators. Address J F 56, Tribune.

BEAUTY shop—Loop; exc. business. Price $1,400. Call Sou. 0768, bet. 12-3.

BOWLING alley—16 lanes; 50 ft. bar; long lse.; pr. $35,000. Kane, Sup. 3448.

CANDY-Notion Store—Here's your chance. Rms. in back. Man or woman can handle. Barg. Rent $20. 1014 S. Western-av.

CANDY-nut vending machine business—Large, profitable; $12,000; other interests. Factory Associates, 438 W.Ontario.

DAIRY store—Money making business; reasonable. Independence 3356.

DEL.—Ice cream parlor, candies, cigars, cig., school supplies, notions; good going bus. Have other interests. $4,000. EZ terms; $2,000 dn. or $3,500 cash. A. Saccameno, 5100 W. 14th-st., Cicero.

DELIC.-FOOD SHOP—SO. SIDE; elec. equip.; well stocked; doing over $700 weekly; rent $75. AME. 4644.

DIPLOMA business—A going school diploma business; stock of covers, inserts, plates, equipment, unfilled orders. Can be bought for less than $10,000. Address J F, 280, Tribune.

DRY CLEANERS, repairing and alt.—Hat cleaning equip., etc.; living quarters avail.; estab. 10 yrs.; leaving city. Gross $6,000 yr. Bargain, $1,500. Com. 0077. Will teach new owner.

ELECTRIC appliance and radio store—Dissolving partnership; stock value, $1,500; must take over lease. Call Longbeach 9036, for appointment.

FOOD SHOP—Mod. equip.; excellent trade. N. W. loc.; heated liv. qtrs. Suitable couple; reas. to right party. Address L E 562, Tribune.

FOOD market—Southwest side; good business; exc. location; for information call Nevada 9278.

FOOD demonstration business—Profitable. Equipment and valuable contracts including radio program. Cen. 2992.

FRUIT-Veget. Store—Best offer; sell acct. of illness. Call Sac. 1869 or Ind. 1477.

GAS STATION to lease — Super service station, far south side, fully equipped; intersection of two busy thoroughfares. Exper. operator only. HAYmarket 7474.

GAS station for rent in Skokie, Ill.—Ideal loc. Good looking sta. Wonderful possibilities. Bri. 6610 or Skokie 662.

GREETING CARD SHOP—Northwest side on busy street; complete stock and modern fixtures, with or without living quarters; heated; rent reasonable. Address K N 81, Tribune.

GROCERY AND DELICATESSEN STORE Complete stock, fixtures; 2 lge. Frigidaires; good, going business. Nev. 4393.

GROCERY-CONFECTIONERY STORE—Completely stocked; good business. 4101 W. Filmore. Nevada 3643.

GROCERY and meat market—Old establishment; good going business; owner retiring; call Dorchester 2174.

GROCERY AND MEAT MARKET—Northwest side. Call Merrimac 8438.

GROCERY and delic.—Reas.; must sell, gd. loc. Best offer. Col. 0512, after 6.

HAMBURGER and lunchroom—Good factory neighborhood and truck stop. On account of illness. Lakeview 1865.

HAMBURGER—West; rms.; nr. school; can fin. Pr. $2,000. Cox Co., Dea. 1057.

HAND laundry—Old established, commercial. 413 N. Clark.

HOTEL [for men]—83 rm.; rt. $230; 5 yr. lse.; money mkr. Kane, 828 N. State.

KITCHEN concession in tavern—No rent. Cedarcrest 7243 after 10 a. m.

LUNCHROOM—Clean; located in nice section of Maywood; good business. Call evenings after 8. Berwyn 7240.

PLATING job shop—45 years same location. Quick sale to settle estate. Address L E 382, Tribune.

PRINTING PLANT—Complete job, paper stock included. At present in storage in Lead, South Dakota. Death of owner cause of sale. Further information. Mrs. W.Wright, R. R. 1, White Pigeon, Mich. Phone Sturgis, Mich., 50F31.

RADIO store lease [well going]—Because of illness; lease not being renewed. See 2223 E. 71st-st. Rental 580.

BUSINESS OPPORTUNITIES

RESTAURANT for lease—Situated in hotel in center of city; doing large volume; good proposition to competent operator with some cash. Apply manager Evangeline Hotel, Alexandria, La.

RESTAURANT—In industrial town; 75 miles west of Chicago; newly equipped; soda fountain; bargain for quick sale. $2,800. Address A E 27, Tribune.

RESTAURANTS SOLD AND WANTED. "To Buy or Sell a Restaurant See" BUSINESS SELLING SERVICE, 228 N. La Salle-st. Phone Ran. 3220.

RESTAURANT—Counter and table service; good location; selling because of health. 3614 E. 106th-st.

RESTAURANT — Est. 25 yrs., seats 40 people. Quality Rest., 3321 Madison.

ROOMING House—12 units with 22 rs.; annual income $4,300; West Side near Sears Roebuck; exc. trans., shopping. Make offer. Address J F 221, Tribune.

RMG. HSE.—60 rms.; south; 12 baths, 12 refrs.; rent $225; inc. $800; all kits. $3,000 req. Capps Co., Sup. 6160.

ROOMING hse.—75 rms.; 10 yr. lease; Lake View sect.; newly furn.; 40 refrgs. and stoves; nets $600 mo. Lin. 4123.

RMG. HOTEL—STATE AT GRAND-AV. subway; stoker; income $900; rent $175; sacrifice. Del. 0973.

RMG. HSE.—13 rms.; nr. Lin. Pk.; 3 baths, r. w.; well furn.; long lease; $1,600, terms. Barnes Co. State 0619.

RMG. hse.—22 rms.; nicely furn.; stoker; 7 refgs.; rent $100; inc. $370; 5 yr. lse.; pt. cash. 2236 Sedgwick, Lin.3045.

RMG. HOTEL. STATE AT GRAND-AV. subway; stoker. INCOME $900. Rent $175. SACRIFICE. DELAWARE 0973.

RMG. hse.—Near N. S.; 38 rms.; pres. own. 6 yrs.; rt. $140; inc. $600; pr. $3,250; terms. Ross Co., 663 N. State.

ROOMING HOUSE—24 rooms; stoker; grosses $4,200; low expense. Liv. 2223.

ROOMING Hotel—82 rs.; stoker; rent $182; price, $4,000. Longbeach 6657.

RMG. hse.—26 rs.; gar.; best N. S. loc.; profit $250. Corcoran Co., Del. 3316.

RMG. apt.—8 rms.; Burton-La Salle. Pr. $450. McCarthy Co., Mich. 6537.

ROOMING house—40 rms., all filled; hot water heat. 1303 Washington-blvd.

SANDWICH dept. to lease—Prefer couple interested in own business. Give character and business references. Address J F 128, Tribune.

SCHOOL supps., notions, toys—Excel. inc. Vic. 3 schls.; 3 liv. rms. Bought home; must sell reas. NO SHOPPERS. 3001 W. 39th-pl. Laf. 5880.

SODA fountain-lunch — Good business, transfer corner. 5605 Lawrence.

SUPER SERVICE STATION. OUTSTANDING LOC. ON N. W. SIDE. ONE STOP—ALL facilities. Pr. $2,500. SUBSTANTIAL INCOME ASSURED. MR. SARGENT, 5155 N. KIMBALL. IND. 4644. 9-12 NOON.

TAVERN-liquor store—Give trial to prove; $1,500 mo. net; big Xmas bus.; pr. $12,000 pl. stk. Kane, 828 N. State.

TAVERN—$10,000 inc.; will finance. Lee & Co., 111 W. Wash. State 4444.

TAVERN—S. side; cheap rent; forced to sell to highest bidder. Central 8085.

WHOLESALE auto supply business—Incl. trucks and route; deliveries to service stations. 5105 N. Lowell. Pens. 0439.

WOODWORKING factory — Completely equipt. for manufacturing toys, housewares, and industrial goods; 19,000 sq. ft. floor space; other int. req. immediate sale. Address J F 284, Tribune.

FOR SALE—General garage, 38x80, with 2 gas pumps and big tools and 7 room house, in small town. A real place. Write Peter Hasenohrl, Dorr, Mich.

Distributors

DISTRIBUTOR wanted with contacts in wholesale drug trade and chain stores, to develop sales on a gauze bandage which requires no adhesive tape. Prepared to offer distributorship on national exclusive basis. Give qualifications and references. Address J F 85, Tribune.

BEVERAGE DISTRIBUTOR WITH OWN TRUCK. FOR NEW SOFT DRINK. Apply in person. 3120 OGDEN-AV.

Business Service

WANTED—Distributorship agency or local hauling; 15 yrs.' exp. in bus. sales. Have large warehouse, trucks, and drivers. 11 W. 64th. Normal 1415.

PAINTING, DECORATING. RESIDENTIAL AND COMMERCIAL. INSIDE AND OUTSIDE. VAN. 5139.

ANY Unusual Services; drive invalids, shop, etc. State 4262. Mich. 6159.

1,000 RAISED Letter Bus. Cards, $2.50. Dollar Ltr. Serv.,180W.Wash. Dea.7060.

BUSINESS OPPORTUNITIES

Business Service

WELL KNOWN MFR.'S AGENT Guarantees intensive coverage all auto parts jobbers, chains, volume houses, and major truck jobbers in Chicago and all or part of 13 mid-west states to 1 or 2 reliable factories not satisfied with present distribution or sales effort. No contract necessary. We produce or else. Lannin Sales Co., 2326 S. Michigan-av.

REPUTABLE AUSTRALIAN FOOD COMPANY DESIRES MANUFACTURING AND/OR DISTRIBUTING RIGHTS FOR GOOD, SALABLE FOOD LINES, NOW OR POST-WAR PERIOD. REPLIES TO M. N. F. HEALTH STORES PTY., LTD., 171 LIVERPOOL-ST. SYDNEY, AUSTRALIA.

ENGINEERING or sales engineering representation available in Tri-Cities and Iowa industrial centers—Fee, commission, or contract basis. When man power and travel accommodations become your problem Address A E 21, Tribune.

LIST WITH US. Hotels, apts., rooming houses. All types; leases for sale. MORRIS R. DE WOSKIN & CO. 105 W. Madison, Suite 1905. Sta. 9891.

MONTREAL firm desires additional mechanical or electrical products for distribution; eastern Canada. Contact P. Prefoutaine. Wab. 4460.

Manufacturing

WANTED SHEARING CAPACITY FOR 12x14 GA. METAL CALL INDUSTRIAL METAL FABRICATORS, INC. Purchasing Dept. HEMLOCK 8200

BINDERY GIRLS 25 AVAILABLE AT ONCE. ADDRESS L E 455, TRIBUNE.

WANTED—Light assembly soldering or packaging. To be done at home. We'll pick up and deliver on west side. PHONE MANSFIELD 8195.

REBUILDING and scraping machine tools, lathe work, drilling, tapping. MOHAWK 6341.

OPEN time—Tool and die work; light mfg. and assembly. Kosco Tool & Die, 5718 Diversey, Berkshire 6700.

FACTORY skids, lift skids, steel trucks, steel dollies, light metal mfg. Monroe 5517.

HAVE open time for model, experimental, tool and plastic mold work. Gem Die and Mold Co., Pen 1747.

WORK wanted for small lathe and drill press. A. M. Reece, 509 3d-av. Phone 1799-R., Ottawa, Illinois.

DOWN TIME—SINGLE SPINDLE AUTOMATIC 2 to 5¼ in. diameter. HERCO ENGR. SUP. 5122.

WANT any type lt. assmbly. wk. or spec. packaging. Address L M 288, Tribune.

SPECIALISTS IN QUICK PROCESS DIES. SPAULDING 4912.

HAVE OPEN TIME FOR plain set-up—CARD BOARD BOXES. CAL. 6631.

SMALL aluminum & brass foundry with pattern shop has open time. Ced. 9814.

WE sharpen, recond. all types tools; cutters. Perfect Tool Grinding. Hum. 0784.

Partnerships and Investments

LIGHT mfg. partner wanted in growing business; $2,500. Call Humboldt 5090.

Wanted

YNG. bus. cple. will invest up to $3,000 in good business proposition; give full details; in or out of Chicago. Address J F 100, Tribune.

PRIVATE party wants to purchase small rubber molding shop; in condition to operate. Chicago or nearby preferred. Address L E 466, Tribune.

SELL your business thru this well estb. house. Quick, confidential results. Kane Co., 828 N. State. Del. 3305

WE PAY YOU CASH for your business; any kind or size. For quick action call MONROE 8032.

SMALL mail order business—To operate from home. Give full details. Address E 568, Tribune.

BUSINESS or bus. and property — Will consid. tavern; pvt. pty. Com. 6584.

WANTED—Plating shop; completely eqp. Chgo. area. Address G 107, Tribune.

CASH for store, stocks, or mdse.. Ace Auctioneers, 672 W.Roosevelt. Can.8625.

WANTED—Delicatessen or grocery store; N. or N. W. Phone Keystone 5400.

ROOMING HOUSE wanted—Over 50 rms. 5201 Kenmore. Tel. Amb. 9588.

BUSINESS OPPORTUNITIES

Wanted

WE BUY OR SELL ANY BUSINESS IN 24 hrs. No fee required. Free listing. DELMONT CO. BIT. 2584

WANTED—Optometrist for pop. S. W. side dept. store concession. Law. 1868.

HOUSEHOLD APPLIANCES

BEAUT. table top gas ranges—Pre-war models; immediate delivery; cash or trms; $2 wkly. Irving, 7839 S. Halsted.

ELEC. irons, sewing machs., 9x12 rugs, carpets, furniture. 4000 Cottage Grove.

MEADOWS washer, 21" portable ironer, Singer sewing machine, radios, vacuum cleaners, electric irons; rebuilt; guaranteed. Calumet Utility, 7604 Cottage Grove. Stewart 0604.

MIXMASTER, ELECTRIC TWIN WAFFLE IRON. KILDARE 1555.

REFRIGERATOR—Perfect cond., $75; Singer sew. mach., $5; Toaster, $3; El. Irons, $3.50. KILDARE 7454.

ROOM COOLER—G. E. MODEL F. B. 70. Phone Whitehall 5863 after 6 p. m.

SEWING MACHINES — Oiled, adjusted, 98c; any make; parts extra. NETCHER'S BOSTON STORE. State 3000, extension 239.

SEWING MACHINE—You can rent a portable. Singer Sewing Machine Co., 122 S. State-st. Randolph 3681.

STOVES [HEATING]—ALL TYPES, NEW AND USED. Quirk, 1166 W., Madison. Mon. 8373.

WANTED—REFRIGERATOR, ALSO WASHING MACHINE. MRS. KIRSCH. BITTERSWEET 8840.

WANTED — SEWING MACHINES, ANY MAKE, ANY TIME. KEDZIE 8127.

HIGHEST prices paid for any type of sewing machines. Ked. 5007. Cra. 4850.

SEWING machine—Electric; sacrifice; commode style; $100 cash. Mul. 3637.

VENETIAN BLINDS SAVE STOREKEEPER'S PROFITS ON FINEST CUSTOM MADE BLINDS. FREE ESTIMATE. WEBSTER 7162.

DON'T PAY MORE. Let us repair your refrigerator, vacuum, washer, or stoker. Low legitimate prices. Standard parts. All work guaranteed. Better Housekeeping Shops, main office, Kildare 7454.

WANTED—D. C. washing machine by private party. Delaware 4436.

WANTED—MIXMASTER and 2 ELECTRIC HEATERS. EDGEWATER 5728.

STORE AND BAR FIXTURES

NEW and used floor cases, tables, counters, wall cases, shelves, window display stands, suitable for lingerie, men's furnishings, gifts, jewelry, and stationery stores; desks and chairs. R. W. McGRATH, 1672 W. Ogden-av.

BEAUTIFUL 20 ft. metal trim bar or soda fountain shell; floor mica top; original cost $40 per ft.; will sell for half. 7238 Irving Park. River Gr.2250.

24 FT. BAR outfit, 10 chrome stools, stainless steel coil box; have 2 sets; must move at once. 1841 W. Madison.

WANTED for cash—Restaurant, bar, store fixtures. Chicago Store Fixture Co. PHONE SEELEY 6224.

COMPLETE GROCERY FIXTURES. Humboldt 1940, eves. 6 p. m.-8 p. m.

STORE, tav. fixt.; ham., lch. eqpt.; new, used. Chas. Bender Co., 500 N. Wells.

16 FT. front bar; 16 ft. back bar, workboards—Best offer takes. 3742 Montrose.

CASH registers, shoe shine stands, mirrors. Paidar Co., 1120 N. Wells.

WANTED — Restaurant chairs, tables, ranges, bars, etc., for cash. Hay. 8641.

40 CUBIC ft. freezing cabinet—Reconditioned. University 8624, aft. 6 p. m.

LARGE all purpose National cash register. Elec. power; cheap. Lak. 7241.

22 FT. BAR.; FRONT AND BACK. Mul. 9873, 5522 Elston, Mr. Ford.

WANTED—Complete beauty shop fixtures from private party. Hyde Park 7711.

DRESSMAK'G; MILLINERY SCHOOLS

LEARN dressmaking, dress designing, pattern draft, or millinery. Day, eve. Free booklet. Master College, 400 S. State-st.

RENE School—Design, dressmkg., millinery, pattern draft. Day-eve. Van. 0933.

DRESS design, patterns, dressmkg., millinery. Forest Academy, 36 S. State.

AVIATION

LEARN TO FLY. Flight instruction available at Washington Park Airport, 187th and Halsted-st., Homewood, Ill. Government approved. Flight and Ground School No. 2270. For further information phone Homewood 11, or call at the Airport Office.

LOST AND FOUND

ARCHITECTURAL drawings lost—In pencil, with 4 col. renderings of exteriors, vic. of e. steps to Lake-st. L at Clark and Lake, Wed. eve. Reward. Martling. Central 2037.

BAR pin lost—Plat., cont. 5 dia.; betw. 4900 Greenwood, 1300 E. 56th-st.; lib. rew. Mrs. Jurgens, Wabash 8485.

BILLFOLD lost—Green leather; cont. papers, currency, and stamps. Ret. case; keep money. Address G 101, Tribune.

BRACELET lost—Coin, made by husband in Pacific; on Central bus or Madison-st. car, vicinity Crawford-Madison; reward. Palisade 3197.

BRACELET lost—Sterling silver charm; Dec. 2 or 3; vicinity Congress and Michigan. Reward. Wabash 0470.

BRACELET lost—Silver dollar on silver chain. Engraved. Keepsake. Reward. Merrimac 8311.

BRACELET lost — I. D. gold; engraved "Sue" on front. Rew. Call Man. 0480.

BRIEF CASE LOST. Dark brown leather containing passport, papers, etc. Hyman Singer; reward. ADDRESS G 106, TRIBUNE.

BRIEF case lost—Airline type Wilt; Nov. 30; return to Russell Mfg. Co., 549 E. Illinois-st. Reward.

BROOCH lost—Aqua, rh. stne.; kpsk.; bet. State-Clark on Madison. Cen.5671. Rew.

COSMETIC bag lost—Nov. 21, in cab; reward. Summit 343M, after 4 p. m.

DOG lost—Springer Spaniel; liver and white markings; male; children's pet; answers to "Mike." Reward; no questions asked. Commodore 4053.

DOG LOST—Black Great Dane female; Dec. 2d; vic. Larrabee-Chicago-av.; "Queenie." REWARD. Adams Mfg. Co., 911 N. Larrabee-st. MOHAWK 2254.

DOG lost—Pekinese pup, male [ruptured dog, needs special care]; on Kedvale and Chicago, 800 block; reward. Albany 7853, after 6. 827 N. Kedvale.

DOG lost—Male, black Shepherd, marked like Doberman. Tag No. 8604. Please return, owner grieving. Rew. Wel. 4015.

DOG found—Lost your dog? Visit the Anti-Cruelty Society, 157 W. Grand-av.

DOG found—Irish setter, male; nr. 57th and Stony Island. Pla. 4033.

DOG found—Brindle and white, small female; answers to "Trixie." Eng. 8958.

DOG lost—Wire haired terrier, male, clipped. "Andy." Rew. Mul. 4093.

EARRING lost—One, pale blue stone — [star sapphire] in setting, 4 gold petals; rew.; vic. nr. N. Sup. 0060.

EARRING lost—Round, yellow gold, ruby in center. Reward. Lin. 2847.

FURS lost—Six sable dyed Kolinsky furs, between 53d, 55th, and Indiana. Reward. Kenwood 1290.

LAPEL watch lost—Rhinestone, in shape of frog; "Gotham"; Sat. between 73d and R.I. station; gift; reward. Abe.2956.

NECKLACE lost—Double strand white jade, Dec. 4, vicinity Lake Shore-dr. and Astor-st. Rew. Ph. Sup. 3472.

NEEDLEPOINT bag lost—At Opera House or on Randolph-st.-loop; eyeglasses in red case; reward. Ran. 0220, Mr. Brandt.

NOTEBOOK lost—Black; laboratory; indexed; N.; rew. Whi. 7300, Ext. 565.

PIN lost—Sunday eve.; north side; orchid-rhinestone; rew. Dea. 6884, 9 a. m.-6.

PURSE lost—Zipper, small, tan; contns. rings in Santa Anna case and lge. sum cash; Oak Pk. Rew. Rose Scanlin, 1182 S. Grove, Oak Park.

PURSE lost—Red felt, containing articles and papers of value. Reward for information. Address L M 239, Tribune.

PURSE lost—Navy, in loop, Monday; Xmas savings and contents dear to girl 13. Please return; rewrd. Ave. 2398.

RING lost—Gentleman's; lion's head with 3 sm. diamonds; valued as keepsake; reward. Austin 4063.

RING lost—'32 West Point class ring, at Palm Grove Inn, Sunday. Liberal reward. Dorchester 2796.

RING lost—Platinum dinner; vic. Howard to Adams-st.; reward. Davis 1577.

SABLES lost—Russian, 4 skins; December first; loop district; reward. Mr. Allen, Wabash 0003.

WALLET lost—Black; vicinity Van Buren and S. Jefferson; keep money, return wallet and papers; reward; no questions asked. Phone Russell, Che. 1122.

WALLET lost—Brown leather, Sat. night, containing money and identification papers. Reward. Miles Leslie, Col. 8840.

WATCH lost—Lady's lapel, Clinton, initialed "M.A.Mc., Dec. 25, 1943," betw. Clark-Randolph or Navy Pier. Keepsake. Reward. Aberdeen 4764.

WATCH lost—Reward; ladies' diamond wrist watch; inscribed "Irma Koester. Xmas 1938." Address A E 45, Tribune.

WATCH lost—Gold, monogram Abraham to May; keepsake; reward. Drexel 5339.

WATCH lost—Man's Waltham; loop; reward; keepsake. State 4700. Mr. Dodson.

LOST AND FOUND

WRISTWATCH lost—Lady's Hampden; between Oak Park and 5600 west; Sat.; sentimental val.; rew. $15. Mans. 6811.

WRISTWATCH lost — Man's Omega; Washington-Randolph; Sat. nite; sentimental value; liberal rew. Cen. 8070.

WRISTWATCH lost—Steel case; 17 jewel. Loop; Dec. 3; reward. 11826 Yale.

WRISTW'TCH lost—Ladies' Omega, Sat.on Clark-st. car; rewd. Ran. 9700, Ext. 124.

WRISTWATCH lost—Ladies' gold Waltham; Milwaukee-Irv. Pk.; rew. Kil.7604.

PERSONAL

WILL witnesses to accident Dec. 1, 1944, 7 p. m., at Oak Park-av. and Washington-blvd., Oak Park, Ill., in which a man was injured please communicate with Iver M. Hanson, Maywood 8040, 8 to 5 p. m., or Euclid 5483, after 6 p. m.

HAVE severed partnership in firm of I. M. Friedman, 171 W. Lake-st. Will not be responsible for any debts contracted in firm name after today. Theodore S. Richardson.

HAVE sold O. Johnson Sheet Metal Works—173 S. Morgan, on Nov. 30; am not resp. for debts contracted by any one but myself. Oscar Johnson.

HAVE purchased Broad-Mont Garage, 6246 N. Broadway. Not responsible for debts prior to Dec. 1.—Charles E. Allen, George F. Quitko.

HAVE sold tavern at 3440 S. Morgan. Not responsible for debts unless contracted by myself after December 4. Al. Castellano.

THE party who struck woman on Roosevelt-rd. and Paulina on Thurs. morn., Nov. 30, at 7:20 a. m., call Mrs. Sandler. IMPORTANT. Monroe 4059.

SOLD—Lake Tool and Die shop at 1340 W. Lake-st. Not responsible for debts incurred after Dec. 3, 1944. Albert Rubin & Alex E. Finder.

SOLD interest in Thelma Kay Gift Shop. Responsible for my debts only after Nov. 30. Emma K. Kiederlen.

NOT responsible for debts contracted by any one but myself. Frank M. Grady Jr., 1512 N. 19th-av., Melrose Pk., Ill.

ALL goods left at 4917-19 Lake Park will be sold for charges if not called for in 5 days. Owner.

HAVE purchased "Frank's Old Mexico Inn." Responsible for my own debts only. William F. Martin, 4228 Irving Pk-rd.

HAVE sold Phillips Restaurant at 1510 E. Hyde Park-blvd., Dec. 5. Not responsible for debts. LESTER PHILLIPS.

RESPONSIBLE for our own debts only. Charles L. Davis, Thomas G. Allums. 4617 Sheridan-rd.

NOT responsible for debts contracted by anyone but myself. PHILIP ANDY, 1012 N. State.

THANKS to B. V. M. and poor souls for favors received. K.

WANT to contact Charles A. Blagbourne. Address E 529, Tribune.

DAD—Won't you call me; terribly worried. GRACE.

GRACE—CALL ME. VERY URGENT. L.

HAVE purch. tav. at 2917 Sheffld; resp. for my own debts only. Mable Hunter.

NOT resp. for debts other than my own. George W. Scherer Jr., 3226 Warren-bl.

LEGAL NOTICES

STATE OF ILLINOIS. DEPARTMENT OF PUBLIC WORKS AND BUILDINGS. DIVISION OF WATERWAYS.

Sealed proposals for furnishing all labor, services, equipment and materials and doing all work necessary for excavating and cleaning out the main ditch of the Eldred Drainage and Levee District in Greene County, Illinois, will be received by the State of Illinois, Department of Public Works and Buildings, Division of Waterways, 201 West Monroe Street, Springfield, Illinois, until 10:30 a. m. Central War Time December 21, 1944, and then publicly opened and read.

The proposed work includes approximately 81,000 cubic yards of earthwork.

Plans and specifications are on file in the office of the Division of Waterways, 201 West Monroe Street, Springfield, Illinois, where they may be obtained free of charge by interested parties. The prevailing wages to be paid on said work are as listed in said specifications.

Each proposal shall be accompanied by a Bank Cashier's Check or Bank Draft in the amount of at least ten [10] per cent of the total amount of the bid.

The State reserves the right to reject any or all bids.

THOMAS B. CASEY,
Acting Chief Engineer.

SPORTING GOODS

12 GAUGE Remington auto., 3½ boxes of shells; $90; call eves. Pen. 7101.

SET lady's golf clubs, $15; men's ice skates, size 6, $7.50. Kildare 1555.

MACHINERY AND EQUIPMENT

For Sale

2 DIESEL ENGINES AND GENERATORS

TWO DIESEL ENGINE DRIVEN GENERATORS COMPLETE WITH EXCITERS AND SWITCHBOARD EQUIPMENT.

EACH UNIT CONSISTS OF One Busch-Sulzer four cycle, 365 H. P. engine vertical four cylinder 16¼"x21". Air compressor in line. Direct connected to 250 KW. 240 volt 3 phase 60 cycle General Electric generator. 12 KW. GE exciter belted to fly wheel. Necessary switchboard equipment. Equipment is all in place and idle due to obtaining central station power. Was in daily operation until September, 1944. Can be demonstrated under load conditions. Purchaser to dismantle and load. Located at our Algiers [New Orleans, La.] shops. PRICE $15,000 EACH. TERMS. CASH.

SOUTHERN PACIFIC LINES J. L. COWAN, PURCHASING AGENT. 604 PAN-AMERICAN BANK BLDG. NEW ORLEANS, LA.

1¼" CONE screw machine, complete with motor drive, collets and tooling. 2 No. 52 Acme automatics equipped with Timken bearing spindles, motor driven; complete with cams, collets and tools. D & D Machine Works, 3848 S. Kedzie.

USED G. E. motor generator set—35 K. W.-D. C., 730 amps., 30-48 volts; 730 R. P. M. connected 60 h. p. induction motor and 60 h. p. starting compensator, switch, complete. National Mineral Co., Cap. 6600, ext. 224.

FOR IMMEDIATE DELIVERY. NEW AND USED HYDRAULIC LIFT TRUCKS; 1 LEWIS SHEPHARD PORT. ELEC. ELEVATOR; 500 FT. STEEL SHELVING. INDUSTRIAL TRADING. 1225 W. MONROE. MON. 8554.

4 NEW BRITAIN 1 inch x 5 in. six spindle automatic screw machine. Now in operation. Very reas. Pri. party. STIFFEL-BRADLEY CO. 615 N. Aberdeen. Canal 2310.

1 COVEL-Hanchett No. 78 wet surface grinder—Table 24x8; Travers. 25x13; exc. cond. NEW GARDNER No. 5 18 in. single spindle, motor driven disc grinder. NEVADA 6203.

NEW Univ. tool and cut. grinders, incl. access., $175 index head, $100 chuck, 7,000 r.p.m. AC-DC motor; $675 value for $290, while they last. S. R. Schaeffer, 506 N. St. Louis. Ked. 3415.

B & S. No. 4 HAND screw mach.—Motorized. Can be seen in operation. Bargain. Also 2 Barnes floor type drill press, No. 3 taper. Trippe Mfg. Co., 564 W. Adams. Cen. 0350.

FOR SALE—KANE STEAM BOILER. 10 H. P.; reasonable. Precision Scientific Co., 1736 N. Springfield.

30,000 LBS. cold rolled steel bars—Size 12x2½ inches, 1020. W. D. 1113. W. D. 1115; for sale cheap without priority; priv. party. Phone Sag. 1139.

1 ACETYLENE torch outfit complete; 1 portable grinder; 1 complete spring outfit; complete set of fender and body tools. 251 N. Pulaski. Kedzie 6666.

1 SINGLE spindle Cleveland automatic screw machine, 2½ inch capacity, oval type pan. Serial No. 8510, $750. Keystone 6022.

USED Pease model No. 3 Blueprint machine; Lyons 40"x27½"x17½"; 5 drawer drawing file; excel. cond. National Mineral Co. Cap. 6600, ext. 224.

SEE AARONS FOR MACHINERY and equipment for all industrial purposes. 172 N. Halsted. Hay. 0777.

WOOD working machines, blower system, diesel engine, priced for quick removal. Belden Millwork Co., 2241 N. Knox-av.

KEY CUTTING MACHINES. Padlocks, night latches, key blanks, and locksmith supplies. Armitage 7676.

AIR compressors to 15 h. p. drum lathe, fast charger, grease gun tuneup eqpt. grinder. Phone Crawford 2362.

1 G. E. WELDING UNIT—COMPLETE. 25 V. 150 AMP.—A-1 CONDITION. LONGBEACH 8200. E. FEMMEL.

STENCIL cutting machines—½ in., ¾, 1¼; tape sealers, tackers, tape, glue, etc. Shippers' Supply Co., And. 2451.

GAP-SHEAR, 60 in., 16 gauge foot power, $250. Midway 4747.

ACETYLENE welding outfit—Like new; arc welder for sale or rent. Lon. 7892.

300 AMP. portable electric welding machine, tires and cables. Diversey 3422.

BLOWERS, fans, exhausters—Used, rebit. Gen. Blower Co., 405 N. Peoria. Can. 6340.

NEW STEAM UNIT HEATERS FOR heating factories. Conley, Dea. 9079.

AIR COMPRESSORS — ¼ to 10 H. P. National, 1915 S. State. Cal. 2770.

LANDIS 16x48 crank shaft grinder—Needs parts. Reasonable. Buck. 5060.

MACHINERY AND EQUIPMENT

For Sale

SURPLUS OF MACHINERY NOW IN USE
1—3 Spindle Drill Press
3—2 Spindle Drill Presses
1—14" Engine Lathe
1—No. 2 Warner Swasey
3—Single Spindle Upright Drill Presses
1—0 B. & S. Hand Screw Mach. —Grinder
1—00 B. & S. Hand Milling Mach.
1—Fox 34 Hand Milling Mach.
1—U. S. Hand Milling Mach.
Phone Mich. 4117—Mr. Singer

EDISON HAS NEW STEAM UNIT HEATERS—WESTINGHOUSE EL. HTRS. WITH FANS; exhaust fans; elec. motors; compressors; sump pumps; cond. wire; switches; blowers. All kinds new, used elec. equip. No priorities. 743 W. Lake. Can. 6790.

½ TON steel boiler room coal truck, side drop. Also 60 ft. steel smokestack. BUCKINGHAM 2773.

Wanted

WANTED TO BUY OR LEASE BROWN & SHARPE AUTOMATIC SCREW MACHINE Must Be Less Than 5 Years Old ADDRESS L E 381, TRIBUNE.

WE need D. C. motors—110 and 220 volts; all sizes and makes; modern design. Also A. C. motors and generators, M-G sets, fans, blowers, speed reducers. ARTHUR WAGNER & CO., 1436 W. Randolph [7]. Monroe 7409.

BOILER WANTED PHILLIPS. ATLANTIC 7174 WEEK DAYS. ROCKWELL 4700 EVENINGS.

WANTED at once—New or slightly used 10 foot 14 gauge shear, under drive, compl. with front and rear ga. New York Blower Co., 3155 Shields-av. Cal. 6650, Mr. Shufelt.

NO. 3-C HASKINS air control tapper. Must be in 1st class condition. Wm. Frank Co., 2033 Clybourn-av., Chicago. Diversey 5737.

USED shaper wanted—16 in. stroke or smaller, Gould & Eberhart pref.; not motorized. Call or write Chicago Broach Co., 5514 W. Lake, Columbus 8388.

WOULD like to buy rubber making equipment, mill tubers and presses. Please state pieces and sizes. ADDRESS J F 304, TRIBUNE.

SCALES WANTED Factory, counting, and platform scales. Beuckman, 2441 N. Pulaski. Alb. 0006.

WE want blowers, fans, exhausters—used. All types; top prices. We rebuild. Gen. Blower Co., 405 N. Peoria. Can. 6340.

WANTED—MULTI-SLIDE MACHINE. Must be in good working condition. Address L M 214, Tribune.

PUNCH presses, number 3, 4, 5 and 6; in good working condition. R. Krasberg & Sons, Humboldt 0515.

NIAGARA 1¼ punch press. Speed-O-Print Corp., Whi. 6272, Mr. Rausch.

USED MACHINERY WANTED TOP RATES PAID. HAY. 4676.

BUSINESS PERSONALS

THE Salvation Army needs your newspapers, magazines, cast-off clothing, and furniture. Lin. 1102 or Hay. 3861.

WE BUY CUT HAIR—18 inch or longer. 50c an ounce. Bring or mail to Madame Love, 31 E. Madison.

MISSING PERSONS LOCATED. $10. Anywhere in U. S. Northwest Secret Service. 140 N. Dearborn. Ran. 2382.

ANY Unusual Services; drive invalids, shop, etc. State 4262. Mich. 6159.

BARTER AND EXCHANGE

WILL trade 30 pt. chip for dbl. faced corrug. bd., 275 test, or will buy litter. Lafayette 2456.

TRADE 1941 Plymouth 4 door, radio, htr.; for older model car or what have you? 7127 S. Talman-av. Rep. [illegible]

HORSES, HARNESS, AND WAGONS

PRIV. owned thoroughbred mare—Registered; leav. city; best off. Mans. 1081.

2 DONKEYS. CALL SUPERIOR 6961

BEAU. dapple grey sd. horse—4 yrs.; lady broke; $135. 524 N. Cicero-av.

ROOMS—ROOM AND BOARD

South Side

PAXTON, 7537 S.—Large rm., suitable 1 or 2; nr. trans. Bay. 3508 after 6.

LIVE AT THE "Y"
Mod. double rms., $5 up per person; I. C., bus and surface trans.; athletic and social privil.; 24 hr. serv. Hyde Pk. Y.M.C.A., 1400 E. 53d. Fai. 5300.

54TH-ST., 1514 E.—Clean, warm sleeping rooms; reasonable; all transp.

ROOM and board—Attrac. cong. home. Young girls. Reas. I. C., L. Plaza 9709.

North Side

ARLINGTON-PLACE, 510 W. [2450 N.] —Girls club. Room-board. Lin. 6055.

BELLEVUE-PL., E., 48—Original Hunt club; room, board for girls. Del. 5186.

LAKE SHORE-DR., 1234—Dble. rm. facing lake; also frt. bsmt. 3 r. apt.; 3 girls.

MALDEN-st., 4637—Newly dec., nicely furn. rms.; $4 and $5 wk. No transients. Wilson Express, bus, and surface.

OAK, 5 W.—SLEEPING ROOMS. $7 up; nicely furnished; walk to loop.

SHERIDAN, W., 901—2d; newly fur. slp. rm.; L ex., bus, surf.; man. Wel. 2053.

WELLS, 607 N.—2 single rms., $3.50 and $4.50. Walk. dist. to loop. Del. 6799

WINTHROP, 4649 N.—Clean, nicely furnished; good bd; run. water; $4.

EDGEWATER Beach Townhouse — For girls; lake frt.; unique home envir.; comm. kitch.; maid serv.; $5-$6-$6.30. 5601 Sheridan-rd. Lon. 0302.

GIRLS' CLUB—ON LAKE. Breakfast and dinner served; bus, L. The Peterson's, 6171 Sheridan-rd.

1400 N. STATE—GIRLS' CLUB. Near Loop. Plenty good food. Del. 0330.

LGE. light front room—Lakeview dist. For gentlemen. Diversey 3856.

BEAUT. home—Splendid meals, restr., all transp. Reas. Div. 9298.

2 DBL. rooms—Priv. fam.; suit couple or single; call eves. Longbeach 9833.

LGE. front studio rm.—Accom. 2 or 3 bus. girls; gd. trans. 3645 Pine Grove.

ATTRACTIVE rm. for employed person; L bus exp. $25 mo. Amb. 9528.

ELDERLY people to board in pri. home—Good food, care; $50 up mo. Lon. 1895.

LARGE RM.—Priv. home; adj. bath; empl. man; bus, L. Ardmore 2176.

PRIV. home—2 clean, comfortable sleeping rooms; exc. trans. Sun. 1676.

PLEASANT front rm. in priv. family—For bus. woman; good transp. Lin. 0781.

Northwest Side

FURNISHED rm.—H. w. heat; empl. lady pref.; gd. trans. Spa. 7089.

KEDZIE, 1726 N.—Clean, double and single rms.; Humboldt L. Spa. 4696.

WASHTENAW, 1318 N.—Front rm. Suit. 1 or 2 girls or cple. Hoffman. Bru. 6822.

West Side

LIVE AT SEARS Y. M. C. A.
Attractive rooms, comfortable beds; mod. price; 24 hour serv.; L and surf. 820 S. KEDZIE. NEVADA 3800.

Miscellaneous

MOTHER'S love and best of care to baby or small girl. Park Ridge 3011M.

TO RENT—HOUSEKEEPING ROOMS

South Side

DREXEL, S., 6501—Clean, attrac. 1-2 room kitchenette; $3.50-$5.50; adults.

DREXEL-BLVD., 4628—Large front rm.; kit.; refrig.; $25 mo. Kenwood 4222.

KIMBARK, 6547 — Newly dec. airy 1-2 rm. apts.; Frig.; reas. Also slpg. rms.

3½-4 RM. furn. apts.—Priv. bath; free gas, elec., refg.; rd. trns. 1373 E. 57th.

North Side

BELDEN, 359—Large, front, light hskpg. $6. Nr. park. Lincoln 9581.

FLETCHER, 914—1-2 rooms; steam ht.; running wate; all transp.; adults.

LA SALLE, N., 607—New dec. apt. for 2 or 3; nr. loop.

OAK, 72 W.—3 rm. neatly furn. apt., 1st floor; 5 minutes to loop.

OAKDALE, 634—3 room apt., frig., adults; share bath. Diversey 9763.

SHEFFIELD, 3718—Clean, single housekeeping rm.; all trans. 1 blk.

Northwest Side

MONTICELLO, 4843 N.—1 lge. bsmt. kit.; pri. home; own washrm. and shwr. 2 ladies or empl. cple. pref. Ref. req.

West Side

ALBANY, S., 1256—Large double rm., $6.50; nr. Kedzie-Roosevelt. Roc. 8080

CERMAK, 4100—Frt. rm., suit. for cpl. employed days; Frig. $12.50 Law. 1677.

HURON-ST., 5648—Clean, light housekeeping rooms; $5.

WASHINGTON-BLVD., 2719—3 rms. and 2 rms.; with refrig. Also single room.

APARTMENTS, ROOMS TO SHARE

CONGENIAL young man will share with same S. Side apt.; pref. student or one interested in art or Spanish. Kenwood 4448, evenings.

YOUNG bus. girl will sh. 1 rm. kit. apt. with same; reas. Sun. 2125, Apt. E-3. Phone 8 a. m. to 3 p. m.

ATTR. ROOMS IN BETTER HOMES—Chgo. Rm. Reg., 6 N. Mich. Dea. 2714.

LADY sh. 4 rm.—Pay $40 mo. for part time wk. of cpl. or lady. Vill. 7859.

LADY will sh. apt. with same—References. Div. 6726, Apt. 301.

HOTELS AND APARTMENT HOTELS

DREXEL ARMS HOTEL.
Daily, $1.50 up. Weekly, $6 up. Large, attr. rms., with or without bath. 3933 DREXEL-BLVD. DRE. 3160.

WACKER Hotel—Clark and Huron. Firepf. bldg.; 300 rooms; pri. baths; from $1.75 a day. An A. A. A. Hotel.

HOTEL STORY—$1.50 per day up; free parkg. 2115 Sedgwick. Div. 6660

ST. REGIS HOTEL, 516 N. CLARK. $1 day and weekly rates. Sup. 1322.

JULIAN HOTEL, 924 Belmont [12 min. subway, Lp.]. Transient, $1.50 day up.

PLAZA Hotel, Clark and North-av. Double rooms, $21 and $24.50 weekly

DEL MONTE Hotel—454 Melrose. All outside rms. Reas. rates. Lincoln 0610.

DEVON Hotel—Rms. with bath, $2 up. 1314 Devon. [Free parkg.] She. 6000.

TO RENT — HOUSES

Immediate Occupancy
4158 W. 58th-pl.; new brick homes; full basement; furnace heat; tile floors bath room and kitchen; rent with option; 5 room area. War workers only.

11026 PROSPECT-AV.
7 rm. gorgeous home fit for a king; R. I. transp; $135 per month. Peters, 7923 South Park. Rad. 6800.

COLORED Handyman can buy 4 apt. bldg. located 1900 W. nr. Grand-av. $50 down payment. Harrison 8873.

TO RENT—APARTMENTS — SOUTH

3½ R. and slpg. pch.—Overlks. lake, park; tub, shwr.; refrig.; I. C., bus, L; $36.50. Ken. 1610; eves. Atl. 6949.

6229 LAKE PK.-av.—Bsmt., 3 rms., bath; $35; gas, light inc. John M. Thomson, 1053 E. 43d-st. Drexel 1234.

2 AND 3 rm. kitnts.—New; and $47.50. Tenants must secure F. H. A. approval. 1217 E. 63d-st., 2d floor.

6 RMS.—1st fl.; h. w. ht.; 2 car gar. Must fire boiler; $40 mo. Key on 2d fl. 6604 Drexel. Roc. 7196, After 5.

3-4 ROOM APTS.—Newly decorated. 1500 E. 55th-st. 1410 E. 63d-st.

3½ RMS.—$37.50; nr. L. I. C.; must sell furn.; reas. Baese, 4502 Oakenwald.

TO RENT—APARTMENTS—NORTH

EXCHANGE 2½ rm. furn. apt., nr. lake, all transp., maid, switchboard service, for 3½-4-5 rm. unfurn. Longbeach 7812, Apt. 305.

EXCH. lge. 3½ rms. on lake—Elevator bldg.; carpeted; gas, electric furn.; for 4½-5-6 rms. Rogers Pk. Shel. 3128.

EXCHANGE modern 3½ rms. for 5 or 6. Ambassador 0425, before 10 a. m. or after 5 p. m.

3296 CLYBOURN—4 rms. and store; bath; stove ht.; $27.50 mo. Lin. 2282.

1845 WELLINGTON—Ground flr.; newly dec.; 3 rms.; stv. ht.; $15 mo. Buc.8400.

5 RM. apt.—Furnished or unfurnished. 611 Barry-av.

TO RENT — APARTMENTS — N. W.

5 RM. apt.—W. bath, furnace heat, $20. AVENUE 1075.

5 ROOMS, bath—Stove heated; newly decorated; $30 mo. 919 Milwaukee.

3 LIGHT rms.—2d floor; stove heat; $25; adults. Owner, Pen. 7516.

TO RENT — APARTMENTS — WEST

SUBL. 6 rm. apt.—Must sell complete furn.; elec. refrig.; t.-t. stove; radio; 3 bedrms. Best offer. Hum. 5081.

EXCH. 6 rm. flat—Allow children; steam heat for 4 or 5 rm. Austin dist. 3 adults. Van Buren 0408, aft. 6 p. m.

6 RMS.—Stove heat; brk. bldg.; rt. $25. Call after 2 p. m. Wab. 4522.

5 RMS.—Unfurn.; stm. ht.; h. w.; refg. 1335 S. California. J. Loochtan.

—TO RENT—APTS.—SUBURBAN—

WILL exchange 4 rm. apt.—In Oak Park; for 5 rms.; south of 76th-st. Tri. 6595

LANSING, Ill.—4 rm. flat; heated; newly decor.; adults. Call Lansing 63R.

—TO RENT—FURNISHED APTS.—

South Side

FOR WINTER MONTHS.
Beaut. 3½ bedrm. furnished hotel apt in Hyde Pk.; daily maid service; reas.; adults only. Address J F 292, Tribune.

3 RMS. and bath—Private entrance; no refrigeration; employed couple. Call after 10 a. m. 6136 Ellis.

854 E. 64TH-PL.—2 and 3 rm. apts.; new. dec.; refr.; gas; exc. trans.; adults

Southwest Side

3½ RMS.—Furn.; S.W.; adults only; Dec. 19 to Mar. 1. Cal.4046 or Hem.0406.

North Side

SUBLEASE—7 rooms; must buy part of furn.; immed. poss. Whitehall 4895.

LOVELY small apt.; couple; war worker; ½ block L. Kildare 2299.

2 OR 2 room furnished apt.—Middle aged people preferred. 1407 Pratt-blvd.

2 RM.—Priv. bath, kitch.; restricted. $50. Whitehall 5828.

Northwest Side

4 ROOMS—1 LARGE BEDROOM. 4947 CRYSTAL-ST.

West Side

4 ROOMS furnished—1st, rear; $13.50 a wk. 2001 W. 17th-st. Chesapeake 2916

855 PARKSIDE—3 rm. corner apt.; well furn.; 2-3 girls preferred.

WANTED TO RENT

Apartments

YOUNG couple with 1 child desire 2-3 rm. furn. htd. apt. Call Whi. 6350, ext. 55, 8:30-4:30.

RESP., refined, quiet working girl and 12 yr. old bro. desire 3½-4 rm. htd. apt., N. W. Address L E 585, Tribune.

UNFURNISHED—3 bedrooms, 2 baths, apt. or house, N. or Evanston; family of 3 adults. Address K F 175, Tribune.

4 OR 5 rms.—Unfurn.; N. or N. W. Side; immed. poss. Call Briargate 8154.

5 RM. or larger, apt. or house—Family of 5; N. W. preferred. Brunswick 1283.

WANTED—6 RM. FURN. APT.—N. SIDE HARRISON 9082.

4 OR 5 rm. apt. for 3 adults in Ravenswood or Edgewater. Ardmore 4715.

EXCHANGE 5 rm. modern apt. in Toledo, Ohio, for same in Chicago. Del. 4450.

COUPLE, 1 child—Exc. refs., desire 3½-4 rms., furn-unfurn.; North S. Rav. 8261.

WANT 1, 2 or 3 rm. furn. or unfurn. apt.; empl. couple. Fra. 5332.

3 ADULTS, 6 yr. old girl—4-5 rm. apt.; mod.; furn. or unfurn.; So. Pro. 9437.

3, 6 or 4 rm. apt. on South Side—No children or pets. Regent 5293.

NAVY couple desperate for 2 rm. kitnt. furn. apt. Call Sup. 8222, Rm. 915.

3 RMS. furn. or 4 unfurn.—3 adults. Call Van Buren 2893, after 4 p. m.

3½ OR 3 rm. furn. apt. with phone. BERKSHIRE 8240.

WANTED TO RENT

Apartments

AIRLINE OFFICIAL
desires 5 rm. unfurn. house conven. to airport; rental under $75. Call T. W. A., Miss Leffler. And. 2000.

DISCHARGED soldier and wife want 3-4 rms., htd., W. or N. W., up to $40; no children; pref. attic apt. 7-9 p. m., Monroe 3981.

WANTED to sublet home or furn. apt. until April 1st—Oak Park or North Shore suburb pref. Responsible adult couple. Address J F 94, Tribune.

NAVAL ofc. urgtly. needs fur. apt. or hse. for duration—Rel. tenant. Local refs. Lt. Mortimer. Del. 8783; eves. Fai. 4281.

2-5 RMS.—Furn. or unfurn. apt. or hse. Army officer and wife perm. in Chgo. W. side. Man. 2300, Apt. 209.

EMPLOYED COUPLE—2-3 RM. APT.; UNFURN.; NR. NORTH; NO CHILD.; NO PET. DELAWARE 2863.

COUPLE with 2 young children want 4 or 5 rm. apt. or house, stove or steam ht.; N. W. Side; up to $50. Mul. 8957.

NURSE—44, wants light, clean, unfurnished 2 or 3 room apartment. Address J F 79, Tribune.

COUPLE—No pets; want mod. 5 rm., 1st or 2d floor; permanent; Austin section preferred. Columbus 5837, eves.

Houses

GOING away for the winter?—Responsible adult couple willing to look after home or furn. apt. until April 1st. Reas. rental. Oak Park or North Shore suburb pref. Address J P 406, Tribune.

UNITED Airline pilot needs 2 or 3 bedrm. furn. or unfurn. home in western suburbs. Melrose Pk. 2407W, Chaney.

RESEARCH engineer [Ph. D.]—Desires 5-6 rms. unfurn. house or apt.; suburbs pref. Seeley 1770 days, Rodriguez.

4 OR 5 rm. house or apt. on N. W. side. Pens. 1223, days; Spa. 1587, eves.

TO RENT—STORES,OFFICES,SHOPS

RETAIL STORES
Locations ideal for Ladies' and Children's Wear
HENRY F. DARRE
135 S. La Salle State 0675

8,000 SQ. ft. of efficient, cheerful, and quiet office space; entire 19th floor of North American bldg.; unobstructed light, fine view of lake; immediate occupancy.
CENTRAL RLTY. & INVESTMENT CO. 36 S. State. Randolph 6161.

STORE — 353 W. 71ST-ST.; 16x57; steam heat; suit. grocery, bakery, barber, or variety shop; rent $55; will assist right party in start if needed. Mr. Gee, TRI. 7006.

32 N. STATE, s. w. cor. Washington—Fireproof bldg.; attrac. offices; north light; center loop; sgl. rm. furn., $20; with reception rm., $35 up; ph., steno. SWIGART & CO., Room 601.

FURNISHED PRIVATE OFFICE AND RECEPT. ROOM, $25; SECRETARIAL SERVICE, $5 PER MONTH ADDITNL. 82 W. WASHINGTON-ST., ROOM 420.

3,000 SQ. FT. ON MICHIGAN NEAR MONROE. SKYLIGHT, FREIGHT AND PASSENGER ELEVATORS. LARGE LOADING PLATFORM. DEA. 1776.

PRIVATE OFFICE—SHARE RECEPT'N $30; SECY. SERVICE AT NOMINAL COST; 2 OFFICES, RECEPT'N, $60. ROOM 300, 30 N. LA SALLE.

ONLY VACANT STORE ON STREET. 1137 E. 43d-st. [White]; Liv. quarters. Gar. avail. Can connect 2 or 3 stores.

EXCELLENT corner store and small shop —Rogers Pk.; heated; ideal for gifts, dress, tailor, or laundry shop. Lon.2820.

5907 WENTWORTH—Live loc.; nr. L sta.; suit. buty. shop, shoe repair, wear. apparel, 5 and 10; cheap rt. Lin. 2282.

STORE—865 E. 63D-ST.; 20x70, WITH BALCONY; AVAIL. IMM. FAI. 2633.

LG. beau. office—1 rm. newly decorated. $35 mo. Central 5523.

ATTR. modern offices—Suit. for doctors. 3179 N. Clark-st. Lin. 2152.

333 N. MICHIGAN-AV.—Mail address, 24 hr. phone serv. R. 528. Fra. 7100.

PHONE and MAIL, $3. 30 W. Washington, Rm. 611. Cen. 3838.

—TO RENT—MISCELLANEOUS—

GARAGE—½ of double garage. 64 E. Bellevue-pl. Del. 3306, weekdays.

ATTRACTIVE lot—For Xmas trees; at 3235 N. Ashland. Buckingham 7569.

—INDUSTRIAL PROPERTIES—

STRAUS OFFERS
Elston—6,000 ft., 3d fl.,mfg..$225 mo.
Hubbard—12,000 ft., 5 st.,B.&M.$8,500
Peoria—21,000 ft., 2 st.,B.&M.$45,000
Sangamon—31,500ft.,3st.,B.&M.$45,000
Paulina—40,000 ft., 3st.,B.&M.$40,000
LaSalle—50,000 ft., 4st.,B.&M.$80,000
Straus & Co.,120 S. LaSalle. Sta. 1945.

FACTORY BLDG. WANTED. WILL BUY OR LEASE.
30,000 to 40,000 sq. ft.; near north or north side preferred; must have heavy duty floors and good loading facilities; minimum 10,000 sq. ft. per floor. Address J P 377, Tribune.

2 STORY brk. factory—Approx. 10,000 sq. ft.; h. p. boiler; 220 A. C.; 78 ft. vacant adjoining; S. State loc. Poss. Mar. 1st. Priced for quick sale. DRAPER & KRAMER. 16 N. Dearborn [Welch]. State 0088.

WANTED TO RENT—Warehousing facilities with small concern to receive cartoned freight shipments; not over one truckload per month; store, repack, and arrange for local shipments. PHONE BISHOP 2627.

WANTED TO RENT. Publishing house desires 18,000 to 25,000 sq. ft. in D. C. area; preferably on 1 or 2 floors; part of floor load must be 180 or over. Address K F 162, Tribune.

1706-14 S. WABASH-AV.
132,000 sq. ft. for sale or long term lease; immediate possession. FARR & CO. Central 8534.

FOR SALE—2 story brick bldg.; 7,500 sq. ft.; near Ashland-North-avs.; steam, oil; adaptable; many new features; price $25,000. Mansfield 3848.

WANTED to rent—5,000-6,000 sq. ft. for warehouse storage space within 5 mile radius of Cicero and Fullerton-av. Call Mr. Schultz, Alb. 4101.

WANT to rent approx. 5,000 ft. for light mfg.; automotive products; 1st floor pref. Address E 379, Tribune.

WANTED to rent or buy—Warehouse, with or without heat; preferably on siding. Call Spaulding 1363.

975 FT. on "Belt Line." Scattered betw. 60th and 63d-sts. Will take $1,000 [subj. to taxes]. Phone Rand. 3751.

SOUTH East—1 story brick garage type bldg.; steam heat, 28,000 sq. ft. Poss 90 days. Pr. $50,000. State 4398.

WANTED to rent—Light mfg. space, 1,500-2,000 ft., near Merchandise Mart Address J P 488, Tribune.

SALE—40,000 sq. ft.; No.; all fenced; crane; switch; zoned hvy. indus.; stone ofc. bldg.; immed. poss. Rand. 2311.

WANTED to rent—Garage type bldg. for auto repairing; prefer So. S. Bou. 3139.

—HOME FURNISHINGS WANTED—

WHY TAKE LESS?
CRAWFORD 3733
PAYS TOP CASH FOR ONE PIECE OR COMPLETE FLAT. WASHERS, SEWING MACHINES, REFRIGERATORS, RUGS, PIANOS, T. T. STOVES, FURNITURE, ETC. WE CALL ANYWHERE—DAY OR NITE.

Quick Action—Highest Prices
ROCKWELL 4500
We buy bedroom, living rm., dining rm., and kitchen furn.; pianos, rugs, stoves, refrigs., sewing and washing machs. Anything at all for the home. Single pieces—or—entire flats. After 6 p. m., you may call us at CRAWFORD 5290.

CASH!
BRIARGATE 2200
Furniture, Refrigerators, Stores, Pianos, Bric-Brac. Assured, Genteel, Courteous Treatment.

ROCKWELL 4640
We pay excel. prices for anything from your home regardless of condition or qual.; furniture, refrigs., washers, sewing mach., vacuum, pianos, rugs, etc.

LAWNDALE 4300
Best cash prices paid for all kinds furniture, pianos, antiques, bric-a-brac. WE CALL ANYWHERE—ANYTIME.

REMER STORAGE SALE—EASY TERMS PARL., BEDRM., DIN. FURN., $39 UP 9x12 RUG, $15; WILTON RUG, $59; WOOL WIL. BRDLMS., $4.50 SQ. YD. 5822 N. Western. Daily 6; 2 eves. 9.

CALL KEDZIE 1300
Will pay best cash prices for furniture, rugs, elec. applis., sewing machs., etc. OR ANY TIME, CALL KEDZIE 8127.

SOUTH SIDERS.
To get more for your furniture, rugs, pianos, and appliances. CALL DORCHESTER 5363.

CALL LAKEVIEW 1683
WE NEED AT ONCE 2-3-4 RMS. MOD. FURN. WILL PAY SPOT CASH

SOUTHSIDERS—WILL PAY CALIFORNIA PRICES FOR FURN., RUGS, APPLIAS., PIANOS. TRIANGLE 1140.

JUST STARTING BUSINESS—Will buy whole flats, odd pieces of furniture, rugs, stoves, etc. Call ATLANTIC 2636.

SUNNYSIDE 6000 — DELAWARE 1622. Imm. cash for furn., piano, linens, oriental, dom. rugs, sew. mach., stvs., etc.

STARTING business—Need furn., rugs, toys, stoves, wash., sew. machs.; entire flats or odd pieces. MOHAWK 0263.

CALL MIDWAY 0210 FOR HONEST deal on your furn., rugs, bric-a-brac.

PARTY needs period furn., sil., gr. piano, art obj., orien., bric-a-brac. Lon. 7258

CASH—Linens, drapes, fine china, rugs tools, furniture, etc. HUMBOLDT 1840.

WTD.—Fine dining, bedr., liv. r. furn., orientals, bric-a-brac; 10-6. Lon. 6774.

BEFORE you sell your furn., rugs, etc. Best prices. KEDZIE 3008 or Cra.1958

NEVADA 8787—We pay your price. Need furn., rugs at once. Aft. 6, Nev. 0011.

PARTY needs entire furn. 10 rm. home —Will pay good cash price. Long. 7459.

CURIO CABINET WANTED. FRANKLIN 4878.

SMALL real estate office or half interest; N. W. Address G 102, Tribune.

—DOGS, PETS, AND EQUIPMENT—

AIREDALES, Cockers, Collies, Dalmatian, Sheps, $5 up. Pets wntd. 4470 Elston

COCKERS, Collies, Foxes, Sheps., birds, parrots, tropical, gold fish, cages, stands, supplies. Pets wtd. 5131 Cermak-rd.

DACHSHUNDS—Reds, black and rust. Breeders Kennels, 12-9 p.m. Reg. 2191.

DACHSHUND—Pups; full bred; black and tan; 10 wks. old; no papers. Vin. 1694.

DALMATIAN—Spayed. Female. $50 Skokie 2736.

KERRY Blue fem.—Reg.; 6 mo.; $35; full bloods; Husky, Cockers, Collies, Chows, Germ. Sheps., $10, Choice hunters, watch., $5-$10. Buy—tr. 524 N. Cicero-av.

PUPPIES—All breeds, 25 to pick from; as low as $5. 5705 River-road.

SPRINGER spaniel—Black and white 1½ old; excellent child's pet 4479 Lawrence-av

WANTED to buy— Cockers, Springers Setters, Wires, Scotties, Bostons; highest prices paid. Euclid 2700

PRINTING MACHINERY; SUPPLIES

4 SKIDS—[11,840 lbs.] manila, size 12 x19, 70 lbs. basis. Fischer. Web. 3951.

12X18 N. S. Miller Gordon press, cabinets. No. machine, 4523 Broadway.

—REAL ESTATE—APT. BLDGS.—

South Side

3 APARTMENT BARG.
1st floor available.
3 6-room apts.; light trim; excellent condition; large lot; Kewanee boiler; stoker; price $12,750; cash $4,000. For appointment to see, call
THE BILLS REALTY, INC.
2304 E. 71st-st. Hyde Park 2604.

6 APARTMENT BARGAIN
6 rm.; each 2 baths; stm. ht.; 6 car gar.; excel. South Shore loc.; nr. I. C. Inc. $6,000. Priced right. See Powers.
CHATHAM FIELDS 3 APT.
5 rms. each; octagon front. $16,500.
McKEY & POAGUE
7911 S. Ashland [Powers]. Rad. 7911.

TAKE IT EASY . . .
INVEST $1,950 DOWN . . .
in this 6 apt., located at 1534-36 E. 65th-pl., and let the rentals of $255 make your payments on $110.77, including interest at 4½%; 6 5-rm. apts. Phone Mr. Wagner, Rad. 7300 for appointment to see. DONALD F. MOORE, 7748 S. Ashland.

CHATHAM
De luxe 3 apt., 5 large rms. and encl. porch; tile bath; canv. walls; modern stoves; elec., refr.; recr. rm. 3 c. brk. gar. Lot 37½x160 ft. Poss. apt.
McKEY & POAGUE
7940 Cottage Gr. [O'Connell]. Tri.5060.

12 APT. BLDG.
Nice cor.; 70th-Vernon; 3-5s, 9-4s, plus 3 rm. basemt. apt.; good stoves; indiv. refrigers.; very well maintained. Rent $6,810. Price $38,500. Rep. 5000. John McCarthy & Co., 6316 S. Western.

BENEFICIARIES OF TRUST
MUST SELL BY DECEMBER 31ST. 6350 DREXEL [7 APTS.]. Steam heated; 3 x 5 and 4 x 4. PRICE $10,800. For details phone Trustee. State 7688.

2 APT. BRICK—ONLY $12,500
Lovely large, light, 5 rms. ea., plus encl. pchs.; small bsmt. apt.; all exc. cond.; mod. plumb.; white wdwk.; stove; refrig.; steam ht.; brk. gar.; nr. 78th-Euclid; only $2,500 down. Pla. 8855.

2 FLAT brk.—5-5; 2 furnace heating plants; perf. cond.; 2 car gar.; near 87th-Throop; only $11,500.
2 FLAT brk.—5-5; steam ht.; stoker; arched openings; kitch. cab.; nr. 80th-Lafayette; only $11,500. BAY. 2401.

PARK Manor—33 apts.; modern; corner and court; built 1929; 3-3½s, 27-4s, 3-5s; annual income $16,050; price 5x less annual income; G. E. refrig. and modern stoves; immed. poss. M. E. Mickelsen. Sag. 0037.

STOVE Heated 3 apt. brick—5918 S. Laflin-st.; 5 rms. each. Income, $860 year. Full price, $8,000; $2,500 will handle; taxes, $89. Ask for Mr. Boyer. C. T. MOORE REALTY CO., 6351 N. Western. Sheldrake 0300.

A GOOD INVESTMENT
In Park Manor, 4 apt. [2-5s and 2-4s]. Stoker ht. 5 car brk. gar. Annual income, $2,425. Sale price, $13,800. ALEX M. CASPER. State 3766.

A REAL So. Sh. 6 apt. buy—4s, 5s; arch. drs., gl. pchs., t. t. stvs., tile baths, mod. refrs., showers, 4 gars. $26,500. Also 3 apt.; 6 rms., t. baths, 3 gars., stoker, $15,500. So. Sh. 1626.

CORNER 10 APT. BLDG.
Nr. 78th-Aberdeen; 8-4s, 2-5s; less than 6 times inc.; refrigs., stoves; A-1 cond. A real buy. Mr. Blick. Hem. 7900.

ONE FLAT VACANT.
5648 S. May; 6 and 6; lge. rms.; only $1,500 dn.; cab. sinks; insul.; brk. siding; bal. E-Z terms. Hem. 7900.

ENGLEWOOD ON THE HILL.
2 apt., 5-6; asbestos shingled; separate heat; lot 50x125. To inspect and price, Rad. 6601.

HANDY MAN'S OPPORTUNITY.
Frame 2 flat, near 76th and Dante-av. 5-6 rooms. Need $800. Triangle 1655.

DE LUXE 6 apt.—Excel. loca.; very lge. liv. rm., canvassed; tiled kit. and bath. Stoker. One apt. avail. Dor. 9835.

COLORED 2 flat brick—Immediate possession; 65th and Langley. Victory 0748, between 5-7 p. m. Collins.

IMMED. poss.—2 apt. brk., 5-5; stm. ht.; stoker; nr. 73d-Yale; handy to R. I. Sacrifice, $8,250. Normal 5793.

56TH AND ELLIS—Brick 2 apt.; needs repairs; bargain. L. Ryan, Plaza 6900.

3 FL., 6S, CHATHAM FIELDS. $3,500 DOWN. DORCHESTER 2577.

BEAUTIFUL 3 rm. bsmt. apt.—Steam heat; nr. trans. 5511 Ingleside.

$8,500—2-2 FLATS and fr. cottage; gd. investment. 64th-Aberdeen. Wen. 0687.

Southwest Side

VERY DESIRABLE.
2 story 4 flat brk. on 50 ft. lot; all 5 rm. apts.; 4 car brk. gar.; rents $52.50 each apt.; stm ht., Kewanee boiler; well located. Price $23,000.00.
F. H. HALVORSEN CO. 3145 W. 63d-st.

North Side

BEAUTIFUL CORNER
Terra Cotta Brick bldg.; 6 stores, 27 Apts.; cash, $35,000. "L" St. Car and Bus trans. Inc., $18,000. $107,000.
AND OTHER CHOICE
NO. SIDE, OAK PARK, EVANSTON, AND N. W. SIDE INC. PROPERTIES. Some less than 5 times income. PRICE RANGE, $33,500 to $275,000.
B. J. FELBINGER & CO.
2344 N. Cicero-av. Berk. 2000.

3 APT. OCCUPANCY
Loc. about 4300 northeast of Broadway. 6 lge. rms. in each apt., 2 baths [1 tile], tile kit., screen. pch. Venetian blinds thruout bldg. Owner leaving city. This is a real buy. Mrs. Johnson.
BAIRD & WARNER.
4556 Broadway. Lon. 1855.

A FINE XMAS for all the family. Buy this lovely 2 flat brk., octagon front; lot 33x125; 6 lge. rms., slpg. pch.; 2 car gar.; h. w. ht.; built-in tubs and showers, 1 tile bath; new stove and refr.; excellent location. Price $14,750. Possession now.
KEENAN-MURRAY. Hol. 8880.

ROGERS PARK 3 APT.
6 attractive rms. Heated sun parlor and glazed rear pch. Built-in tubs. Kewanee boiler. Priced to sell. Mr. Jacobs.
BAIRD & WARNER.
4556 Broadway. Lon. 1855.

INDIAN BOUNDARY PARK.
Owner says "Sell my 2 flat." 2 bedrms., enclosed porches; 2 car garage; stoker; $13,000. Ask for MR. VAN KIRK. C. T. MOORE REALTY CO., 6351 N. Western. Sheld. 0300.

HERE'S YOUR XMAS PRESENT.
30 apts.—3½ and 4 rm. units; large court; excellent construction. Income $13,000. At 5 x rent. $20,000 cash. Details in person. [Jacobs.] KEENAN-MURRAY, 6469 Sheridan-rd.

DE LUXE 3 APARTMENT.
W. Rog. Pk.; 6 rms., 2 baths, 1 tile; 3 car brk. gar.; full pr. $21,000; $4,500 cash will handle. MR. WIETOR. C. T. MOORE REALTY CO. 6351 N. Western-av. She. 0300.

3-6 ROOMS—POSS. AT ONCE
of one flat, each 2 baths; bright rs.; encl. pch.; wide lot; excel. buy; nr. Broadway. DIRKS CO., Lak. 1410.

18 APT. EDGEWATER COR.—NR "L" 4-5 rooms; stoker; 5 car garage. Rents $11,560, price $60,000. WALTER T. LARSON, 5159 N. Clark.

BRICK 3 apt., 5 rms. each; mod.; 2 car gar.; Howard dist.; pr. $14,500; cash $5,500, bal. long terms. Walter T. Larson, 5159 N. Clark.

2 6-RM. APTS.; 62 FT. LOT. Gas heat, hot air; new plant. Possession at once; near Lincoln Pk. E Z terms. Why pay rent? Bri. 4000.

NICE cor. 8 apts.—Edgewater section; inc. $3,800; price $23,500; terms. Bri. 2234. John T. Wheeler & Co

2 APT. brick—Stone front, 5 and 6 rms. Close to trans.; immed. poss. $8,400. O. R. Smile Realty. Greenleaf 1110.

MODERN 6 flat and modern cottage—Fine condition; rent $3,960; price $26,000. Wellington 4466.

APT. BUILDINGS—BARGAINS. 3-6 and 12 apts.; well located. A. M. KRENSKY & BROS., CEN. 6610.

MOD. br. 3 flat—6s; good stoves-refrig.; excel. cond.; W. Rogers Park; $19,000. Mr. Balfanz, Percy Wilson & Co., 134 N. La Salle-st. Cen. 8270.

38 APTS.—5s, 4s, 3s; unfurnished; income $17,268 yr. Price less than 5 x the rental. Nevada 9278.

65 APT. bldg.—Rogers Park; 1 block to lake; 19 yrs. old; may consider trade. La Zoris, 10 S. La Salle. Dea. 0651.

2 FLAT brk., 2-5s, encl. porches—H. w. ht.; 2 c. gar. 5926 N. Hermitage. Do not disturb tenants. Inq., Cen. 0016.

8 APTS.—4 stores, 3 houses brick, steam heat; rent $5,940 year. To close estate. Lakeview 6480.

CORNER 18 apt. bldg., Western-Lawrence station; rental $9,900; 4 and 5 rooms; small down payment. Call Lon. 6624.

28 UNITS—Good renting sec.; rental $12,000. Price $50,000. She. 8820.

3 FLAT—Inc. property; $3,500; 2-5's, 1-4; bath. 1909 N. Burling. Mich. 2833

3 FLAT—Large apts., t. t. stoves, cab. sink, stoker. Price $12,000. Wel. 1100.

6 FLAT North Park—$26,500, bargain; five rooms each. CHARLES, Lon. 1612.

3 STORY brick stone front—Steam heat; $16,000. Lakeview 7311.

MOD. 2 apt.—6 rms., newly dec.; encl. porches; gar.; $14,500. Well. 4466.

Northwest Side

PORTAGE PK.—2 flat; immediate possession; brick 6-6 rms.; 1st flr. just redecorated; 2d floor rent $54 without heat; extra lge. 2 c. brk. gar. $14,500. A. J. Schorsch & Co., 6059 Irving Pk.

BEAUT. oct. front brick 2 apt.—5 and 5; h. w. ht., stoker; near Independence Park; $13,500. Call Mr. Voskuil. C. T. MOORE REALTY CO. 5956 Irving Park. Mul. 6400.

HIGH GRADE 2 APT. BRICK. 5-5 rms.; 2 h. w. plants; 2 stokers; tile wall baths; ven. blinds; new 2 car gar. Building in A-1 cond.; $15,500. Hansen&Peck, 5939 W. North. Mer.0430

6 APARTMENT BUY.
5 rms.; encl. pchs.; gar.; fine cond.; inc. $3,500; $20,000. MR. BOYER, C. T. MOORE REALTY CO. 6351 N. Western. Sheld. 0300.

OPEN FOR INSPECTION 2-5 P. M.
4705 Patterson; brick-frame 3 flat; 40 ft. lot; 2 car gar.; new brk. sid.; bldg record, $7,500. Pensacola 4070.

IMMEDIATE possession 1 flat in 2 flt. brk.; 5 dn., 6 up; stove ht.; 33 ft. lot; nr. Lawrence-Central; pr. $8,950. J. Krohn Co., 5343 Lawrence.

BR. 2-5s—Sep. plant; poss.; $10,000. Fine 3 fl.; stm.; poss. 90 days; $12,500. Ray Hayes, 3940 Irving Pk. Ind. 4300.

4 APT. brick on 60 ft.; $18,500, cost by foreclosure 6 years ago $25,000; must sell now. Lon. 1612.

5 FLAT—3 4s, 2 5s; stvs., refrigerators; h. w. heat, stoker. Price $21,000. Call owner, Merrimac 7915.

2 APT. brick—5 and 6 rms.; furnace and stove ht. $6,000. [Mr. Law.] REALTY & MORTGAGE C., Bel. 0001.

MODERN cor. store and 8 flats—Stm. ht. Rents $4,749. Pr. $27,000. Loc. 1638-40 N. Damen. Fra. 5047.

PORTAGE Pk.—Yellow brick; 24-4s; inc. $11,250; pr., $60,000. Dea. 8760.

4 FLAT BRK.—4s; steam oil heat; very clean; Lamon, nr. Armitage. Mer. 5707.

2 FLAT brick—5-5; h. w. ht.; Keating nr Belmont; very clean. Mer. 5806.

COR. 28 apt.—Yellow brk.; 3-4-5 rms.; G. E. stoves; rent, $13,248. Bri. 4100

2 FL. brk.—5-5; 3 r. mod. bsmt.; 2 c. gar.; stm. stok.; 2d vac. Key. 2815.

2 FLAT brk.—5 rms. ea., 2 htg. plants, steel const.; $11,000, tms. Buc. 2015.

FRAME 2 flat—5-5 rms.; furn. heat. 3600 W., 2600 N. $7,900. Nat. 2010.

—REAL ESTATE—APT. BLDGS.—

Northwest Side

NR. KOLMAR AND DIVERSEY-AV. 2 story brick with 2-5s and 1-3 rm. basement apt.; autom. h. w. ht. with oil; 2 car brk. gar.; lot 40x232 ft. 1st flat vacant for buyer. Cash to handle, $4,500.
NORTH CENTRAL REALTY.
6037 Irving Park. Pal. 1900.

OPPORTUNITY KNOCKS.
Modern 2 flat brick 2-5s, 2 h. w. ht., 2 c. gar.; exc. loc.; nr. La Follette Pk. public school and St. Peter Canisius church. Price $11,500.
ROMANO REALTY CO.
5426 North-av. Merrimac 1500.

OWNER leaving city—Orders 3 story cor. bldg. sold. The income from 10 apts. and 2 stores pays him well. Bldg. in fine cond. and has good refrigs. and ranges. Sell for less than 6 x rent. Req. $15,000 cash; easy terms balance. Burke&Lynn, 4747 N. Kedzie. Irv. 7120.

2 STORY BRICK
2 sm. stores and 4 rm. apt. rear; 2 4-rm. apts. 2d.; stm. ht.; on N. Western nr. Hirsch; price $9,500. Mr. Wilke, Vin. 1700. R. C. Crawford Co., 7841 S. Ashland.

OUTSTANDING BUY—Inc. 2 apt.; 5-5; 15 yrs. old; exc. cond.; mod. baths; enc. pchs.; 2 ht. plts.; $4,500 dn. Mul. 7201

West Side

1659 S. HOMAN—3 apt. brick; only $950 down, balance $56.68, includes interest at 4½%; income $130 month; 1 6 and 2 7-rm. apts. Phone Mr. Wagner, Radcliffe 7300.

$3,500 WILL buy 2-6s; 2d floor available; needs decorating. 4009 W. Kinzie-st. S. Axelrod, Dearborn 9319.

FORCED TO SELL.
5 flats, 4 stores, plus gar.; 45x75 ft. All for $22,500; ½ cash. Fra. 1660.

2 FLATS—Mod. brick bldgs.; 6-6; 1st floor available; sale price includes 6 rms. of furniture. 4252 Grenshaw.

2 FLAT brick—6 and 6 large rms.; h. w. heat; gar.; good inc.; $9,500. Mer.5707.

REAL ESTATE—BUSINESS PROP'TY

South Side

APTS.; 8 stores near 79th-Ashland; mod. bldg. in perfect condition; 25% down will handle; price $80,000.
McKEY & POAGUE
7911 S. Ashland [Mr. May] Rad. 7911.

25 FLATS, 10 stores, 48 rm. hotel—Older type property; out of town owner would be interested in trading for farm in Central Ill. $10,000 will handle. ADDRESS E 448, TRIBUNE.

STORE and upstairs 5 rm. modern apt. —Gar. God loc. $3,800. Lawn. 0265.

$17,000—2 STORES, 2-6 rm. flats; tile baths; 50x125; garages. Ste. 1185.

North Side

SAC. store with large shop attached; 2 apts.; h. w. ht. Lvng. city. Jun. 8274

Northwest Side

NORTH-AV., West of Kedzie—7 stores and 9 gar.; 1 sty. brk.; Arcola heat. Inc. $2,227. Estate liquidation. DRAPER & KRAMER. 2262 Devon [Fichtenberg]. Rog. 8130.

2 STORY brick—1st fl. garage, 25x125, leased, yr. inc. $900; 2d fl., 5 mod. rms., ven. blinds, inlaid linoleum; steam, stoker; avail. to buyer. Owner Hum.4967.

IRVING PARK, NEAR LARAMIE.
2 story brk. store and 6 rm. apt.; stm. ht. $9,500. Best buy in this section. Beesley, 4219 Irving Park. Pen. 2726.

2 STORY brk. store and 6 rm. flat—H. w. ht.; gar.; North-av. near Central Park; $8,000. Scheubert, Albany 1100.

West Side

MADISON-ST., west of Craw.—50x175; improved; unusual bargain. Ked. 8548.

REAL ESTATE—HOUSES

South Side

9 RM. residence with exclusive furniture and furnishings, including oriental rugs; 2 tile baths with tile enclosure showers 2d fl.; lav. and toilet on 1st fl. and lav. and toilet in basement club rm.; oil heated; block 71st, I. C. S. Shr. Sta. ERNEST C. COOK, EXCL. AGENT. Hyde Pk. 6013. Nites, Dor. 1061.

WHERE can you find as comfortably, handily located 9 rm. frame res. on wide wooded lot at as low price; $4,500? Brick and stone foundation; h. w. ht.; oak floors; 61st-place nr. Halsted. Lot 75x120 to alley. Inspect by appt. only. Sims of McClun's, 217 W. 63d-street. Wentworth 1844.

ONLY $7,650.
6 rm. bung.; glazed pch.; real tile bath; all in perf. cond.; 2 car garage. Very low taxes and heating cost. Paved street. Nr. good school, I. C., and 103d bus. Immediate possession.
ANNA W. YOUNG,
1830 W. 103d. Beverly 1931.

BUNGALOW—Possession at once; 5 rms.; insulated; newly decor.; stoker, inlaid linol., t. t. range, Electrolux refrig., gas, water heater, playrm.; garage; S. of 75th-st.; pri. $8,650. Phone Mr. Knapp. C. T. MOORE REALTY CO. 1 N. La Salle, Rm. 2219. State 5940.

1½ STORY res.—5 rms. down, up unfinished; can be conv. to flats; lge. liv. rm.; firepl.; h. air ht.; storm winds., screens; inlaid lin. in kit.; also 2 car brk. gar.; encl. rear porch; $6,800; cash $3,200. 9354 Eberhart. Pul. 9278.

NEW PRE-WAR RESIDENCE.
9550 Lowe-av.; attractive 6 rm. brick home; all modern conveniences; large lot; immediate possession. Pr., $8,750.
SUTTON & PETERSON,
8126 Cottage Grove-av. Tri. 6214.

5 RM.—Modern interior; full basement; hot air heat; near schls., I. C.; $26.25 monthly after minimum down pay. Address J F 120, Tribune.

$750 DOWN . . . MOVE RIGHT IN. 6 rm.; h. w. ht.; beaut. refinished thruout; gar.; nr. 65th-Laflin. Owner sac. rather than rent. Hemlock 6459.

PARKSIDE—Frame res.; $4,500; 8 rms.; fur. ht.; 2 c. brk. gar.; long lot; vac. for buyer. Can divide into 2-3 apts. Nr. I. C., Stony Island. Fai. 9280.

5 RM. brick bung.—H. W. ht.; built-in tub; front entrance; 2 car gar.; lot 37½x179; nr. 78th-Loomis. $9,000. Mr. O'Kon, Hemlock 7900.

$300 DN.—5 rms. nr. I. C.; mod. kit., bath; auto. ht.; garage; on large lot. Address J F 119, Tribune.

CHANCE OF A LIFETIME.
7 rm. de luxe home; h. w. ht.; gar.; 50 ft. lot. Poss. now. Barg. Rad. 6800.

$700 DOWN. BRICK HOME — 4 bedrooms. Now vacant. Hot water heat. Like new. 652 E. 92d-pl. Tri. 1655.

CAPE Cod brk. home—4 rms., bsmt., and attic; lrg. lot; near I. C.; $6,250, small cash payment. 406 W. 144th-st.

AVALON PARK RESIDENCE.
Large 4 bedrm brick, gas. h. w. ht.; $4,000 cash required. Reg. 3363.

32 NEW homes—Excellent transp.; 5 big rooms; model. 9227 S. Green. Open 10 to 8 p. m. J. J. Mangan, Ced. 0650.

3 STORY stone house. 9613 Avenue N. Saginaw 1042.

LOOK!—$550 dn. buys new brick bung.; furn. ht.; price $5,540. 3558 Archer.

8718 INDIANA— 6 room brick; furnace. $900 down. Triangle 1655.

MOVE right in—New de luxe home built by owner; owner on prem. 99th-Morgan.

10011 SANGAMON—New 5 rm. brick; $600 down. Glatt, 7630 Cottage Grove

GOOD 6 rms.—H. w. ht.; nr. 79th-Ashland. Pr. $10,000; terms. Rad. 7562.

8841 WALLACE—6 rm. brick; hot water heat. $900 down. Triangle 1655.

Southwest Side

NR. 67TH and Oakley—6 rm. frame cottage, covered with asbestos siding; hardwood trim and floors; hot air ht.; 2 car gar.; in good cond.; poss. now; $6,500. MacAskill Co., 3019 W. 63d. Hem.7204.

MODERN pre-war 6 rm. res.; tile walled bath; cab. kitch.; Ven. blinds; hall-stair carpet; gar.; nr. 55th-Keeler. Canavan—3113 W. 63d. Pro. 9800.

NEED $600 TO MOVE IN.
6227 Laflin—6 rm. residence; h. w. ht. Information, 1647 W. 47th-st.

6 RM. frame cottage—H. a. ht.; new found.; newly dec.; imm. poss. $5,200. Days-eves.-Sun. 2850 W. 63d. Rep.4463.

NEW 5 and 6 room brick home—With 3 bedrooms. 5240 S. Mason-av.

North Side

HERE IS THE KEY!
And you can move right into this charming 8 rm. town house with lovely garden. In addition there is an inc. from a 5 rm., 2 bath apt. on 3d fl. Private entrance. Act quickly. Miss Huls. BAIRD & WARNER. 646 N. Michigan. Sup. 1855.

FOR IMMEDIATE OCCUPANCY.
4745 N. Dover-st.—7 rooms, 2 baths; large lot; h. w. ht. Owner has left city. ARTHUR KRUGGEL & CO., Lon. 5531.

DEVON-Western 5 rm. bung.—2 car gar.; oil h. w. heat; new roof; insul.; good cond.; near all schls., tran. Bri. 3508. JACOBS & JACOBS, INC., 2750 Devon.

IMMEDIATE POSSESSION—6 rm. house on best residential street West Rogers Park. Price $9,000. Rogers Pk. 6500.

8 RM. frame res.—H. W. gas ht.; side drive; 2 story 4 car brk. gar.; near Lincoln-Irving Park; $9,750. Pal. 7200.

6927 DAMEN—5 r. bung.; need $1,200; immed. poss. Call Yards 2186.

5254 MARSHFIELD—6 room cottage; NEED $500. Info., 1647 W. 47th-st.

Northwest Side

IMMEDIATE POSSESSION.
6 large rms.; stucco and frame; Holland furnace; gar.; lot 35x125; all in exc. cond.; on Marmora-av., betw. Elston and Milwaukee. Price $7,500, Phone Palisade 1462.

PRESSED brick story and ½ home—Nicely landscaped; 3 bedrooms, dining parlor, sleeping porch; 2 baths, 1 tile walls; kitchen tile. Price $15,000, includes some furniture. Longbeach 6624.

GEORGIAN Colonial 6 rm. brk.—4 yrs. old; St. Ferdinand's parish; owner transferred to Milwaukee; for immediate sale; $11,000. HAMMANN RLTY. CO. SUP. 1737.

OPEN FOR INSPECTION
New lge. 4 and 5 rm. brick homes; defense workers. Apply 7558 Irving Park.

IMMEDIATE POSSESSION
Almost new duplex 5 rm. heated home. KEY AT 7558 IRVING PARK-ROAD.

GALEWOOD—De luxe 5 rm. brk. res.; age 4 yrs.; lge. rms.; 1½ tile baths; tile cab. kit.; gas ht.; choice loc. Reduced $16,800. Imm. poss. Mer. 0500.

INCOME BRICK BUNGALOW.
Montclare dist.; h. w. ht.; rad. covers; Ven. blinds; tile bath. $10,500; terms Phone MARINE. State 1100.

DAILY—HOUSES—N. W.
6 rm. brk. bung.; furn.; x loc. $8,750. FELBINGER, 2344 N.Cicero. Berk.2000

MODERN 5 rm. brk. oct.—Ht. w. stoker; tile bath; steel construc.; garage; near Belmont-Central-av. Berkshire 0601.

BUNG.—5 rm. brk., 2 ex. rms. up; 1½ baths; also shower in bsmt.; forced air ht. Gar. $3,500 dn. Avenue 1372.

LINCOLNWOOD—New 5 r. brk. colonial; att. gar.; gas ht.; 1½ baths; $12,000. Osborne, 6801 N. Cicero. Towers 3550.

AUSTIN-ADDISON—1½ sty. brk., 5-4 r., h. w. stoker ht.; gar. Immed. poss. $11,800; $4,800 dn., tms. Pen. 3201.

6 LARGE rms.—Octagon front; hot wtr. heat; 2 car gar.; tile bath; 40 ft. lot; steel const.; A-1 condition. Berk. 0212.

DARLING 14 yr. old br.—5½ rms.; h. w. gas ht.; cab. kit.; play rm.; side dr.; $7,900; cash $2,000. Palisade 5651.

[illegible]—5 rm. brk. bung.; gar.; h. w. ht.; htd. pch. Owner. Spaulding 3014.

NICE frame home—Large lot; gar. $6,750; among nice homes. Ber. 1540.

8 RM. frame res—H. W. ht.; 1015 N. Austin-blvd.; price $5,950. Mer. 5707

6 ROOM home—Attached garage; $7,000 terms Collins, 8000 Belmont

5 RM. modern brk. bung.; 40x125; h. w. ht.; gar.; $9,500, tms. Buc. 2015.

PORTAGE PARK HOMES.
S. O. Stone & Co., 4503 Milw. Pen.3900.

OCONTO near Grace—Mod. 5 rm. frame; furn. ht.; gar.; $6,500. Pensacola 3061.

BEAU. 5 rm. oct. brk. bung.; h. w. oil ht.; gar. $10,000. Merrimac 5806.

REAL ESTATE—HOUSES

Northwest Side

IMMEDIATE POSSESSION.
Menard, near North-av., corner 5 rm. brk. bung.; gas ht. insul., 2 car brick gar., side drive. $10,250.
Belmont-Central—Octagon front, 5 room brk. bung., hot wat. oil ht.; big encl. back porch, gar. $11,500.
NORTHWEST REALTY SERVICE.
5235 W. North-av. Mer. 0400.

IMMEDIATE POSSESSION
IN IRVING PARK VILLA.
6 rm. home; all lge. rms.; liv. rm 22x22; insul.; sanded flrs.; h. w. gas ht.; lge. bsmt.; 50 ft. lot; side drive gar. See this today.
KNIGHT and MEIN, Realtors, 4167 Irving Park-rd. Pens. 2600.

HAVE XMAS IN CUTE DOLLHOUSE. Now vacant; 5 rm. clapboard stucco; 1 rm. up; solarium; nat. firepl., newly dec. in and out; sanded flrs. tiled in tub; h. a.; nice bsmt.; nr. all transp.; less than $8,000. includ. Xmas tree. J. F. Pagano, 3343 Irving Pk. Irv. 1236

SAUGANASH—Lge. 6 rm. Eng. res.; steel Venestra windows, roll screens. beau. liv. rm., nat. firepl., 3 lge. bedrms., powd. rm., tile bath, shower stall; 2 c. gar.; landsc.; many flower beds; shown by appointment only. $20,000. J. F. Pagano, 3343 Irving Pk. Irv.1236

West Side

PALATIAL brick home—Nr. Garfield Pk. Exceptionally well kept. 1st fl. ideally arranged for professional man; 4 bedrooms, 2 tiled baths 2d; 3 finished rms. and bath 3d. Offered at $19,000. ASSOCIATED BROKERS, Man. 4334 or Euclid 4334.

PRACTICALLY new 5 rm. brick house—Restricted neighborhood, fine transp. Immediate poss. Sell equity for $685. Address C 58. Tribune.

$3,500; $500 dn., bal. easy terms—5 rm. brick and frame hse.; bsmt. flat partly fin.; gar.; furn. incl.; Whipple-st. nr. Mad. Address J F 282, Tribune.

REAL ESTATE—VACANT

South Side

LOTS NEAR 95TH-ST., $250 EACH. DE LUGACH, 9007 S. ASHLAND

TWO 30 ft. lots—9018-20 Jeffery-av. Worth $3,000; reas. offer. Rav. 0035.

Northwest Side

SECURE YOUR BLDG. SITE NOW. Lincolnwood—Beau. resid. lot, 71x150 ft.; finest bldg. restrictions; nr. Central-Devon; new section. Call after 6 p. m. or Sunday, Pal. 7965.

BARGAIN—33x125 [6500 W., 5100 N.] —Improv. pd. Price $575. Amb. 2991.

NR. Belmont-Austin — 33 x 125 ft.; fine schools, churches, folks. Belmont 2196

REAL ESTATE—SUBURB'N—SOUTH

BEVERLY, N.—5 rm., 1 sty. res., exc. cond.; nr. parochial, grade schls.; lge. landscaped lot; gas h. w. heat; gar.; barg. at $8,500. Bev. 9220.

BEVERLY—English type 3 bdrm. brk.; nat. fireplace; side drive; distinctive home; moving west; immed. poss.; quick sale, $12,500. Beverly 5001.

BEVERLY Ridge—3 bedrm. res.; Maplewood-av. nr. 108th-st.; lge. corner lot. H. E. Hillstrom, Bev. 5829, Pul. 8870.

BEVERLY—Stately 7 room Eng. Leuder brick resid.; nat. fireplace, tile kitch.; $22,000. Ficklen & Co. Bev. 6800.

BEV., S.—9 r. brk., 2 baths, h. w. oil; gar.; best loc.; $17,000. Bev. 3500.

BEV.—6 bedrm., 2 bath brick home; newly dec. Only $13,250. Bev. 1875.

EVERGREEN Pk. nr. 95th—6 rm. mod. res.; stoker; $7,400. Munter, Bev. 9201.

FLOSSMOOR—Choice 1¾ acre in town, ¾ mi. E. of I. C.; restricted. F. H. Bartlett Sub.; $1,500; tms. Com. 5074.

Acres—Acres—Acres
After you have seen the others, drive out and see our 2 to 10 acre tracts. Some with unfinished cottages. Arthur T. McIntosh & Co., Cicero-av. and Brennan-highway [3 blocks south of 167th-st.]. Franklin 2046.

10 ACRES—Fine rolling land with small ravine in rear; ideal for poultry, fruit raising; about 14 mi. South of city limits, short drive to Ill. Cent. electric. Sacr. $2,395; $475 dn., bal. mo. pymts. Address L M 589. Tribune.

OVER 2 ACRES—$790
Part of fine old estate, 300 ft. on paved rd., located between 2 good south suburban towns. $150 cash, $10 mo. Address L M 272, Tribune.

2½ ACRES—Partly wooded, with small ravine; 165 ft. on paved road, not far from Ill. Cent. and bus. Sacr. $995. $200 cash, $15 month.; little ways South of Homewood. Address L M 581, Tribune.

ILLINOIS CENTRAL AND BUS
trans.; 4 rms. finished, 2 upstairs; lot 70x300 ft.; gar.; utility rm.; Chicago water; paved sts.; nr. schools; $400 cash. Address E 436, Tribune.

NEARLY 2 acres—Facing Cottage Grove-av.; ideal spot for secluded home near large So. Suburb with all conv. $1,295. $250 cash. $15 month. Address J P 346. Tribune.

5 ROOM INSULATED BRICK
cottage, modern; 4 blks. I. C. station; lge garden; fruit trees; $3,750; $300 cash. Address E 236, Tribune.

ILLINOIS CENTRAL
trans.; 6 rm. hse.; gar., chick. hse.; gard.; all conv.; furn. ht.; kit. cabts.; need $350 cash. Address E 517, Tribune.

IMMEDIATE POSSESSION.
3 new homes ready to move in; $30.02 per month; small down payment. ADDRESS C 59. TRIBUNE.

A HOME and an income—5 rms., 1st flr., 3 rm. flat, on 114th, near Kedzie; lg. lot. $8,000. Grover C. Elmore's branch off., 111th-Kedzie. Bev. 1811.

BRAINERD-91ST-LOOMIS.
7 rm. stucco res.; mod.; cab. kit., ref., stove, V. blds. furnished; side dr.; 2 car gar. Drumm. Beverly 6900.

DOLTON—3 bedrm.; 6 rm. bung.; h. a. ht.; 2 car gar.; 60 ft. lot; owner must move out of state; quick offer wanted. H. E. Hillstrom, Bev. 5829, Pul. 8870.

NR. 119th-Longwood-dr.—6 rm. brick bung.; tile bath, h. w. ht., brk. gar. $1,000 cash. Price $8,500, Bev. 9200.

DON'T buy acres south or southwest until you see our ½-5 acre bargs. Send for prices. Address J P 347. Tribune.

REAL ESTATE—SUBURBAN—S. W.

OAKLAWN FRAME RES.—7 RMS.
Exc. lot, 87½ ft.; close to shopping, schools, trans.; h. w. ht.; gar. If you have a smaller home, we can sell it. Price $8,500. Mr. Williams, Bev. 8286.

OAKLAWN—9434 S. 55TH-CT.
Brick bung.; 5 rms. and sleep. porch; gar.; lot 50x125; canv. walls; V. blds.; cab. kitch.; low taxes. Beverly 6900.

OAKLAWN—2 bedrms.; glorious lge. kit.; liv. rm.; 3 yr. old attract. Cape Cod; centr. ht.; gar.; 60 ft. lot; early poss. H. E. Hillstrom, Bev. 5829, Pul. 8870.

2½ ACRES
With chicken house and deep well; rich soil suitable for truck farming and chicken raising; near school; just west of Oak Lawn; ideal for young couple [$350 down]; full price $2,600. Address L E 54, Tribune.

5 ACRES
With unfinished house; located near Oak Forest; facing good road; ideal place for chickens and gardens. Will sell at a bargain on terms. Will be glad to show anytime; write at once. Address J P 52, Tribune.

6 ROOM HOME—LARGE LOT
WITH GARAGE AND CHICKEN HSE. PAYMENTS $28.11 PER MO.
1 block to bus; in community of 85 homes; furnace heat and basement; convenient down payment. Central 5057.

BLACK SOIL
200X224 FT. good garden land—Close to schools, stores and 95th-street bus. This is located just west of Oak Lawn. A bargain at $975. Terms. Address J G 429, Tribune.

BUSINESS block in Tinley Park; brick bldg.; lunchrm., gas sta., barber shop, bakery, 2 individual houses; all for $25,000. Show good return on invest. Grover C. Elmore's branch off., 177th-Oak Park, Mr. Ward, eves. Bev. 3349.

COZY 5 ROOM
cedar shingle cottage; wooded lot, 100x287 ft.; running water; gravel streets; 3 blks. R. I. station; $2,800; $300 cash. Address E 388, Tribune.

ABOUT 2 ACRES, $895—Facing Home-av., near S. Cicero-av. and Ill. Cent. Ry. Fine for chickens, fruit, truck garden, $190 cash, $12 mo. handles. Wonderful soil. Address J P 348. Tribune.

6 ROOM HOUSE, BSMT., ON 1 ACRE—Growing fruit trees; chicken house; property; $300 will handle. Small garage; beaut. loc.; bus, surf., schl. At monthly payments. Address E 540, Tribune.

5 ROOM HOME.
$225 DN., mo. paymts. like rent; schools, shops, exc. transp. to loop; immed. poss. Address C 60, Tribune.

NEAR ROCK ISLAND STATION.
6 room bung.; running water; large garden site; H. A. ht.; $3,250; $300 cash. Address E 518, Tribune.

ALMOST an acre black garden soil—Will sell for $395, $75 dn., $5 mo.; only 3½ blks. to Rock Island transp. Address L M 273. Tribune.

OLD HOUSE—On ½ ac.; $200 dn.; needs some work; $22.87 mo.; rich soil; good transp. Address C 77, Tribune.

$200 DOWN—4 room house on ¾ acre; fine soil; paved st.; min. Chrysler; easy terms. Address G 55, Tribune.

REAL ESTATE—SUBURB'N—NORTH

EVANSTON—Well located cor. 21 apts.; 12-5's, 6-6's; 3-7's; tile baths; built-in tubs; sun parlors; stoker. Inc. $24,400. Estate wants immediate sale.
DRAPER & KRAMER.
2262 Devon [Fichtenberg]. Rog. 8130.

EVANSTON.
EXTRA! EXTRA!
Centrally located 7 rm. home, reduced to sell now; possession at once; many extras available. Call agent. Amb. 3755. Univ. 2600. Wil. 2602.

EVANSTON—Near lake, schl., and trans. Very livable home. 4 bedrms., modern, bath. Gas h. a. ht. Nice yd. Immed. poss. $12,000. Smart & Golee, Inc. Briar. 3300.

EVANSTON—Mod. 5 lg. rm. brk. resid.; close to all trans.; tile bath shower; 2 c. gar.; glazed-in porch; hot air cond. ht.; stoker; insul.; $15,000. O. R. Smile Realty. Greenleaf 1110.

EVANSTON—Immaculate 6 rm. brick bungalow, tiled bath, extra shower rm., air cond. gas heat, 2 porches. Lot 50x180. $13,500. Pearson, Sadler & Hultman, Hol. 6362. Uni. 6050.

EVANSTON—Brick res., 6 rms., 2 tile baths; attached garage; gas, h. w. ht.; low taxes; 50x145; $18,500. Lon. 1612.

GLENCOE — Riparian rights — solid stone on brk. and steel; 5 bedrms., 4½ baths, library, 4 pchs.; on 2 wooded acres. Heinsen Realty Co. Winnetka 254

KENILWORTH—Large, 7 rm. brick; fairly new; 3 bedrms., 2½ baths; good location; convenient; $28,000.
KENILWORTH REALTY CO.
410 Green Bay-rd. Kenilworth 5600.

SKOKIE—45 ft. lot; nr. Dempster-Harms-rd.; imp. in; $1,150. Ran. 0960.

SKOKIE—Resid. lot, 33 ft.; improvements in and paid; pr. $1,200. Eng. 7896.

WILMETTE—Attr., small 6 rm. home; H W. gas ht. Nice location nr. L. Owner leaving, offers a buy at $11,000. Ideal Georgian colonial brick; slate roof; 4 bedrms., 2½ baths, library; 100 ft lot. Value at $22,000.
R. M. JOHNSTON & CO., Opposite L terminal, Wilmette 444.

BARGAIN IN THE WOODS
Large tract, 161x511, beautifully wooded with large trees of every variety, including pines and evergreens; fronts private hard road; 7 min. drive to electric and steam transp.; 40 min. loop; $500 cash will handle, bal. monthly. PHONE GLENVIEW 74.

CHARMING EVANSTON HOME.
Exquisite condition; carpeted thruout. Agent, Greenleaf 7220.

REAL ESTATE—SUBURB'N—NORTH

North Side

SOMETHING RARE.
Beautiful wooded 2 acre hillside overlooking ravine and private lake; 279 ft. road frontage; electric; no assessments; west of Lake Forest; 5 min. drive to station; a very unusual property that would be almost impossible to duplicate; sacrifice price requires quick action; $750 cash will handle, bal. monthly resp. party; will show Sat. or Sun. Address J G 96, Tribune.

1½ ACRES—N. of Glenview; $840, tms. Paving, elec., gas; 2½ blks. to sta.; all conveniences. Address J F 307, Tribune

$350 DN. buys homesite 90x320; nr. Wilmette club and forest preserve; low payments. Ph. Glenview 1147.

REAL ESTATE—SUBURBAN—N. W.

BARRINGTON.
Jewel Park estates with and without buildings, $3,200 up. Country Estates, $13,000 to $600,000. Madeline Muhlbradt, P. O. Box 59, Barrington. Tel. Barrington 146 M 2.

GALEWOOD
Beautiful 6 Rm. Brk. Georgian Type; 3 years old; tile kitch.-bath. Gas heat. Natl. firepl.; many other features. Owner in possession. Price $15,500. ALBERT F. KEENEY, REALTOR. 5612 NORTH-AV. MERRIMAC 4300.

NORWOOD PARK—6 rm. res.; powder rm. 1st flr.; auto. ht.; cab. kit.; 2 car gar.; built in 1940; large lot. Sell at bargain; terms to suit. Write for appointment. ADDRESS E 566, TRIBUNE.

PALATINE
If you are interested in beautiful, large lots with water, sewer, sidewalks, and roads all in and paid for; 20 yr. old trees; good building restrictions; 3 blocks to grade and high school; 5 blocks to depot; 39 minutes to loop; all assessments and taxes paid in full; price right on terms or cash. Call or write C. J. Reid, Palatine, Ill., Box 321, or phone Palatine 212-W.

4, 5, 6 ROOM
BRICK HOMES
OPEN FOR INSPECTION.
Beaut. N. W. suburb; ½ hr. to loop; bus, shops, schls., churches, park, golf. LARGE HOMESITES.
$200 DOWN
Starts you toward owning your home. ADDRESS J F 322, TRIBUNE.

10 ROOM brick colonial home in Lakewood Estates—½ mile from Dundee, 10 minutes to Barrington trains. Beautiful setting on heavily wooded land overlooking small lake; 4 bedrooms, 3½ baths; paneled recreation room; 3 fireplaces; dark room; gas heat; 4 car garage. Call Dundee 18.

6 RM. house—Immed. occup.; extra lge. lot; REAL BUY; small dn. pymt., bal. like rent. Address K E 182, Tribune.

5 RM. hse.—3 yrs. old; lge. lot; lge. base.; suit. garden; chickens; real buy to resp. pty. Address K F 101, Tribune.

7 ROOM home on Spaulding nr. Leland —Barg. Phone Cen. 7798 for details.

REAL ESTATE—SUBURBAN—WEST

AUSTIN—High grade brk. 2 flat on beautiful Pine-av.; 7-7 rms.; carpeted liv. and din. rms. on 1st; mod. kits. and bathrms., 2 stoves and refrigs.; 2 h. w. oil heating plants; 3 car garage; lot 50x202. Price $19,500.
F. C. PILGRIM & CO.
5637 W. Lake. Aus. 1680-Vil. 5100.

AUSTIN—7 rm. hse.; wh. woodwork, arch doorways; new furnace; 2 encl. por.; 2 car gar.; a bargain; good loc.; $7,250. Mr. Hood.
C. T. MOORE REALTY CO.
5613 W. LAKE. AUS. 7708.

AUSTIN—3 flat frame; good location; single heating plant; income $1,830; price $9,500. Village 7030.

BELLWOOD—Immed. poss. 5 rm. brick, $600 down. Address J F 134, Tribune.

BERWYN—A well constructed home in good cond.; large 6 rm. brk.; tile roof, tile bath, tilex kit. with cabinets; h. w. h. 2841 S. Maple-av. $14,000. Inspection by appointmt. Ph. Berwyn 967-M.

BERWYN—5 rm. frame home; 2 additional bedrs. up; furn. ht.; 2 car gar.; lot 50x125. Only $6,500. Berwyn 116.

CICERO—Death of husband forces widow to sacrifice this exc. brick bung.; entirely renovated from basement to lg. attic, spacious rms., encl. porch; new linoleum and about 7 tons of coal included. W. of Austin, N. of Cermak. $9,750. Mr. Roloff.
C. T. MOORE REALTY CO.
5956 Irving Park. Mulberry 6400.

CICERO—Get free list of real barg. John A. Sykora, 2411 S.52d-av.Cic.453.

CLARENDON HILLS
I have several beau. large lots; some have trees, and within walking distance of depot; close to school and stores; all improvement in and paid. I am selling these lots with clear title to date for less than the cost of imprvmts. These lots are in a fine community surrounded by beautiful homes. Can be purchased for cash or on terms. Don't wait—answer today. Address J G 51, Tribune.

CLARENDON HILLS
This beau. ¼ acre lot being sold for less than improvements. Here is a wonderful chance for some one to get themserves a large lot cheap in fine community. Cash, or will arrange terms to responsible party. Address J G 135, Tribune.

ELMHURST
5 ROOM BRICK HOME
$200 DOWN, CONVENIENT MONTHLY PAYMENTS. Close to schools, churches, movies; fast transportation to loop. ADDRESS C 61, TRIBUNE.

ELMHURST
5 room home; paymts. $27 mo.; large, landscaped lot; auto. heat.; elec. stove; fully insul.; every mod. conven.; schls., churches, shops, transportation. Address J F 288, Tribune.

GLEN ELLYN
I must sacrifice my 50x195 ft. high, beautiful lot with all improvements paid in full; full price $750 with only $150 down. See this quick. Address J P 51, Tribune.

GLEN ELLYN ACRES
3½ acres on Geneva-rd.; large trees line the street. You can start your post-war home as soon as materials permit. Real price on this. Write me today. Address J M 377, Tribune.

GLEN ELLYN LOTS.
3 very choice, wooded; improv. in and paid; now at ¼ actual cost. Klein & Co., 472 Main-st.

GLEN ELLYN—Large 6 rm. home; sunrm.; firepl.; h. w. stoker ht.; gar.; insul.; beau. lot 60x200; close in. $13,500. Stokburger, opp. C.N.W. dep. Ph. 345.

GLEN ELLYN—Possess. now; new, mod. 3 bedrm. frame; best constr.; 2 c. gar.; nr. school; $7,000. Klein, 472 Main-st.

MAYWOOD—5 rm. bung., $1,500 down. Insul. brk. siding; furnace; sun porch; gar.; must sell. Maywood 2275.

MAYWOOD—Bungalow, 5 rooms; furnace heat; 1923 S. 2d-av.; immediate possession. Maywood 3561, after 5 p. m.

MELROSE PK.—4 rm. house; 2 yrs. old; large lot; nr. Buick plant; owner leav. city. $6,000. Immed. poss. Jun. 7124.

OAK PARK, NORTH—ONLY $10,750 FOR THIS QUEEN ANNE HOME. 2 bedrms. and bath on 1st floor, 3 bedrooms, toilet and lav. on 2d floor; 2 car gar. ALL IN LIKE NEW CONDITION. LINDOP, 630 N. HARLEM-AV. MANSFIELD 0022.

OAK PARK—Income res. 4 rms. for self and $300 per mo. income. Best loc. 3 baths. Ven. blinds. Yaryan heat. Must sacrifice account illness. Mr. Nagle. C. T. MOORE REALTY CO. 5613 W. Lake-st. Austin 7710.

OAK Park, N.—Spacious 4 bedrm. home. Nr. H. S.; lib., mod. cab. kit. and bath; h. w. gas ht.; garage; $19,500.
F. C. PILGRIM & CO.
601 N. Harlem-av., Oak Pk. Vil. 9700.

OAK PARK—9 rm. residence; forced air gas heat, air conditioned; 1½ tile wall baths; beaut. 50 ft. corner lot; fruit trees, flowers, shrubs; 2 c. gar.; $9,750, $3,750 cash. Owner. Village 8207.

OAK PARK—1016 LYMAN-AV.
6 rm. res., gar. Imm. possession; $2,500 dn., bal. $54.33 mo., including tax. Nicholson, 901 S. Austin-bl. Aus. 0707.

OAK PARK—6 rm. res.; lge. liv. rm., 3 bedrms., slpg. pch., 1½ baths; auto. h. w. ht. Imm. poss.; $10,500. Vil. 1920.

OAK PARK, N.—Bungalow; A-1 cond.; lge. liv. rm.; $8,400. Euc.609. Vil.7772

OAK Pk.—6 rm. bung.; gd. cond.; oil ht.; gar.; nr. schl.; $5,800. Vil. 8440.

OAK PK.—4 bedr. hm.; h. w. ht., stoker; North and nr. L. $9,750. Euclid 9227.

RIVERSIDE—VERY ATTRACTIVE ENGLISH BRICK HOME—Studio, liv. rm., stone firepl., 3 bdrms. [1 on 1st], 2 col. tile baths, cabinet kitchen, knotty pine recreation rm.; real firepl.; 2 car brk. gar. $20,000. VAN DOREN. Village 9220.

VILLA PARK—5 rm. bung., gd. cond.; furn. ht. Lot 50x150 ft.; full bsmt.; reas. down paymt.; pay only $40 mo. Address J F 133, Tribune.

BE SURE TO SEE THIS
A beautiful tract of land 400x400 ft. on good road; just outside fine residential section of Glen Ellyn; in a restricted neighborhood; perfect for the man who wants something more than just a lot; less than 5 min. to high speed trans.; price only $2,000, terms; might divide. Address L A 300, Tribune.

BARGAIN—½ ACRE LOT
In Clarendon Hills, close to stores, schools, depot; all improvements in and paid. Ideal community for some reponsible party now planning their post-war home. Being sold for less than ½ original cost. Cash or terms. Address J G 134, Tribune.

OVER an acre near Wheaton—Close to fine homes, schools, and C.&N.W.R.R. transp.; restricted to home $5,000 or more; a real bargain at $900; $200 cash, $15 month. Address L M 274, Tribune.

NEAR Hinsdale—Nearly 4 acres in estate area; sacr. $1,975; terms, $400 cash, bal. $30 mo. Fine location for country home. Address J F 356, Tribune.

YOUR HOME!
You can pay for it in a few short years. Easy terms; needs inside work; nr. L, bus, stores, convenient to plants. ADDRESS L E 507, TRIBUNE.

YOUR HOME—YOUR CASTLE.
5 rm. area home on small farm needs finishing; own it clear in 5 years instead of paying a life time. ADDRESS J G 92, TRIBUNE.

$150 DOWN—E-Z TERMS.
Farm house; beautiful grounds; near L and bus. Needs some repairs. Address L E 502, Tribune.

BRICK—5 rms., 14 mo. old, gd loc., $40 per mo. after dn. pymt. Give phone No. Address J S 450, Tribune.

DON'T buy acreage West until you see our 1 to 5 acre bargains. Send for prices. Address J F 357, Tribune.

$195 DOWN—Farmhse.; lg. grnds.; conv. to Westchester L and bus. Fine for handyman. Address L E 505, Tribune.

3 BEDROOM FRAME—Excel. cond.; on large wooded lot; Aurora Elgin trans Address E 438, Tribune.

5 ROOM bung.—Large lot; near C. A. E. and schools. For quick sale, terms arranged. Address E 437, Tribune.

5 RMS.—2 bedrms., dinette; $250 dn. for reliable party; about 4½ mi. n. w. of Oak Park. Address J P 330, Tribune.

Western Suburbs for Best Buys—Riverside, La Grange, Western Springs, Hinsdale. HENRY A. MILLER.

5 ROOM house—Large wooded lot; nr. churches, schools. Con. to elec. & R R trans. Reas. Address K F 163. Tribune.

6 RM. house—5 yrs. old; lge. wooded lot, 60x165; 4 blks. elec. and N. W. RR. Address K E 179, Tribune.

REAL ESTATE—SUBURBAN—WEST

113 BUILDING LOTS, $5,000 CASH. Some water, some pavement in; no assmts., about $4,500 back taxes; located on and near Park-blvd., South Glen Ellyn. Phone Rand. 3750, owners.

REAL ESTATE—MISCELLANEOUS

BARGAIN IN THE WOODS—2½ acres; beautifully wooded with large trees of many varieties; conv. to all city improvements; bus and I. C. transp. few mins.; sell cheap on terms to resp. party. Address J F 351, Tribune.

OVER 2½ acres near Governor's highway and Ill. Cent. Ry. transp. Bargain price, $945. Ideal family man's truck or poultry farm. $200 down, $15 mo. handles. Address L M 582, Tribune.

DOUBLE corner near Hinsdale, 202x406 ft.; both streets paved; restricted to home, $4,000 and up; bargain, $1,695; terms $350 cash, $20 mo. Address J G 426, Tribune.

ABOUT 2½ acres—Facing Roosevelt-rd., near Wheaton; restricted to nice homes; $2,000; $400 cash, $30 month. Address L E 235, Tribune.

OVER 4 acres—Close to Wheaton and C. & N. W. R. R. suburban service; ideal for small estate; will sell cheap to resp. party. Address J P 580, Tribune.

REAL ESTATE—RESORT PROP'TY

Florida

ORLANDO, Fla.—Imm. poss.; de luxe yr. 'round 7 rm., 2½ bath. $15,000 compl. S. Karger, Ave. 4640; eves., Bri. 8471.

Illinois

YEAR AROUND HOME—4 large rooms, full bath, plumbing, knotty pine living room, 2 car garage. Close in, private lake, 38 mi. N. W., frequent R. R. trans. to Chicago. Immmed. possession. $3,900 dn. paymt. 500, bal. $35 mo. Address K E 190, Tribune.

RUSTIC TYPE COTTAGE—Shingle roof and siding, overlooking CHAIN O'Lakes. Finest fishing and hunting spot in Chicago's lake region. Gd. R. R. serv. A cozy place at low cost. For quick sale, $950; terms. ADDRESS J S 449, TRIBUNE.

LAKE lots—50x135 ft. in property fronting on 3 lakes; only $150; E Z terms. ADDRESS J G 54, TRIBUNE.

4 RM. cottage—2 car gar.; loc. Round lake beach. $2,700; nr. schl. See. 0721.

Indiana

SEND FOR FREE LIST
of remarkable bargains in Indiana Dunes along the lake front. ADDRESS L M 262, TRIBUNE.

Wisconsin

MUST Sell—4 rm. lake cottage, large screened porch, inside toilet, brick tile lined chimney; about an acre of land; 2d largest lake in Wisc.; finest fishing, hunting, and swimming; within 100 mi. of Chicago; $1,835, terms. Address J F 330, Tribune.

MUST Sacrifice—Modern lake home, 1½ story English type, furnished; built for year round use, on hilltop, shaded by huge oak trees; safe sand beach; good fishing and hunting; near town and fast transportation; 2½ hours ride; $3,150, tms. Address J F 324, Tribune.

REAL ESTATE—FARM LANDS

Florida

FLORAL CITY HIGHLANDS
Among excellent orange groves; 10 acre tracts; reasonable; good roads; near city, lakes. Call Eng. 9889 after 6.

Illinois

23½ ACRE POULTRY RANCH — Lee county; 15 acs. under cultivation; 4½ acs. pasture; 4 acs. bldg. lot; 7 rm. 2 story house; screened pch., 10x16; full basmt.; elect.; house fronts paved road; lg. shade trees; 2 driveways; 2 chicken houses; 2 car gar.; barn for 4 cows; 1 block from school and store; 90 mi. S. W. of Chicago Pr. $8,500; $6,400 dn.; stock and implements can be had. Immed. poss.

56 ACRES—2½ mi. N. E. Antioch; all tillable; on well improved gravel road; 6 rm., 2 story house; small barn; other out bldgs. 56 mi. N. of Chicago. Immed. poss.; pr. $9,000; loan of $4,500 can be obtained.

200 ACRES—4 mi. W. of Walkerton, Ind. 7 rm., 2 story house; new full size basement, cement floor; new chicken house, room for 200 chickens; lg. stock barn, 8 stanchions, dairy side cement floor; tool shed attached to barn; double corn crib; milk house; elect. thruout bldgs.; 160 acres tillable, 40 acs. timber pasture; some valuable timber. 34 acres in winter wheat; possession March 1. Price $23,000.
PETER D. DE MASS.
39 S. La Salle. State 5885.

10 ACRES—$1,995
$400 cash, $30 mo.; ideal scenic spot for small farm; about 14 miles south of city limits; this farm faces new paved road. Address L M 275, Tribune.

ILLINOIS—17 acre poultry farm, 5 miles west Winnetka; 3 bedrm. farm hse.; mod. conv.; auto. h. w. h., 2 sty. hen hse.; lg. broiler hse.; exc. soil. Bargain. $16,500. Ph. Highland Park 1050 or address J P 183, Tribune.

APPROX. 7 acres—Poultry & fruit farm; drilled well, cottage, garage, two chicken houses, equipment & machinery. Owner, W. S. Piedlow, R. 3, 61A, Plainfield, Ill

80 ACRES—Iroquois county, 2½ miles north ½ mile east Beaverville; Benoit Farm, to be sold at courthse., Watseka, Ill., 10 a. m. Friday, Dec. 8.

65 ACRES—Nr. Elgin; fine mod. 6 rm. house with 2 baths; excellent barn and bldgs., fruit trees, etc.; price $16,000. Mr. Maier. Buck. 8400.

FOR NEXT YEAR'S VICTORY GARDEN. 7,000 sq. ft. of land; 39 min. to loop; full pr. $135. Bet. 10-6, Austin 0180.

1 TO 5 acres or more—5 to 25 miles south. Pull. 4000; eves. Pull. 5382.

Indiana

FARM bargains—All kinds; any size, any purp. Free list. A. J. Olson, Knox, Ind.

Michigan

80 AC. good land, about 20 acr. woods and pasture, running water. Good house, bath, elec. furn. heat. Price $6,200, $5,000 cash or will trade for 2 stories on South Side. See or write owner, 9 miles north of Niles on M 40, 1 mile east Bus line from Chicago. C. Gross, R. 1, Box 353, Dowagiac, Mich.

45 ACS. on beaut. St. Joe river—Close Elkhart; 2,000 ft.; exc. frontage; gd. 8 rm. hse.; all modern; barn, hen hse., fruit; fertile soil; $7,500, ½ cash. Address G Y 166, Tribune.

FREE farm list—S. W. Mich. All kinds, all sizes. Roessler, 140 S. Dearborn.

Missouri

280 ACRE going farm—Electricity; not far busy town with stockyards; only $5,650, including 6 cows, bull, 2 sows, 100 hens, good team, farm tools, complete household furnishings with piano, share hay time of sale! Gravel county road, school bus, milk route, electric line; only 1½ mi. pavement, depot village; 110 cultivated, especially good for hay, pasture, sheep, poultry, fruit; mostly now pasture; 2 ponds; part woven, part barb wire fencing; home timber, plenty firewood, posts, ties; 25 apples, 3 plums, few peaches; 5 room electricly lighted house, just fair; nice view of farm; 42 ft. barn needs repairs; poultry bldgs., just fair; smokehouse, fruit cellar, small set tenant bldgs., needs some fixing; large pond stocked with fish; son in service, must have smaller place; dandy buy; $5,650 equipped; $3,000 down. Details free winter catalog 7 midwest states. United Farm Agency, 7-X South Dearborn. State 7975.

FACTS, figures Ozarks farms. Free list. M. Brooks, Cabool, Mo.

Wisconsin

RAILROAD land grant lands, $4-$5 per acre for good farm lands, adapted for dairying, live stock, and grains; good roads, water, towns, and markets. Send for booklet No. 5. R. S. Claar, Land Dept., Soo Line, Minneapolis, Minn.

120 ACRES—With full line of machinery and stock, with or without personal. Very reas.; terms arranged. E. Leski, R. 4, Box 62, Stevens Point, Wis.

Miscellaneous

BIG FARM CATALOG Mailed Free—Hundreds of bargains Florida, Michigan, Wisconsin, Illinois, Texas, California, Oregon, and 19 other states. STROUT REALTY, 7-J S. Dearborn-st., Chicago 3. State 7975.

REAL ESTATE WANTED

WILL BUY
from owner direct—2 fl. brk. or 6 rm. bung., reasonably mod. North of Irv. Pk. Give price and address. ADDRESS E 430, TRIBUNE.

50 ACRES OR MORE
Suitable for subdividing or groups of lots 50 or more. Address K F 255, Tribune.

WE can sell your property—4 offices; 25 salesmen. Public auction planned.
C. T. MOORE REALTY CO.
1 N. La Salle, Rm. 2219. State 5940.

WANTED FOR CASH—SUB. ACREAGE From 40 to 160 acres; paved road. We are the buyers, quick action. Phone E. N. Smith, Rand. 3750.

PRIVATE party interested in buying equities and vacant lots; improved R. E. which have been sold for taxes. D. E. Nickey, 11 S. La Salle, Rm. 934.

WTD.—N. or N. W.; bung., 2 flats, 4 flats, or apt. bldgs. Metropolitan Realty, 4102 Milwaukee. Mulberry 1212.

CASH TOP PRICE for real estate, anywhere. Days, evenings, Suns. Central 2470.

WANTED—2 flat bldg. in Lawndale vicinity, must have 2d apt. immediately. Address J G 112, Tribune.

WANTED residence property in poor state of repairs; cash. Phone Jones. Boulevard 6358.

WANT frame cottage or residence or brick bungalow for cash—Northwest Chicago. ADDRESS J F 287, TRIBUNE.

CASH for property anywhere, quickly; large or small. Open eves. Dea. 1770.

WILL pay cash for 5 room brick or 2 flat home. Triangle 1978, ask for Oscar.

WANT home or bldg. in Beverly Brainerd, or S. W. sub. All cash. Bev.9201.

WANTED—3 flat bldg. in Rogers Park or Albany Pk. Address K N 88, Tribune.

WANT to buy old church with basement. N. W. Reasonable. Capitol 8704.

WANT 2 or 3 Flat—N. or N. W.; close to trans. Cash. Address J G 95, Tribune.

WANTED to lease or buy—Buildings. J. W. SCOTT R. E. CO., Atl. 0801.

2 TO 10 LOTS—S. of 87th. Wentworth to Ashland. Address E 532, Tribune.

REAL ESTATE FOR EXCHANGE

WILL trade $21,000 equity in 10 new 2 family homes, 1903 to 1989 Illinois-st., Des Plaines. Now rented and paying return on investment; for clear store propty. Call M. Nicola, Whi.6880

WILL trade West Side corner 40 apt., 3½-4 rms., rent $20,000, mtg. $50,000; for clear suburban subdivision. Address J G 93, Tribune.

WILL trade—Fully improved lot, 50x140, well loc.; close to tr. What have you? ADDRESS C 57, TRIBUNE.

REAL ESTATE—LOANS, MORTG'S.

WANTED—FIRST MORTGAGES. STRAIGHT FOR 5 YEARS. On well secured real estate. Variable rates depending on security as low as 4% interest—semi-annually. No other payments required. BROOMELL BROS., INC., RAN. 9121.

MONEY AVAILABLE. Conventional and FHA mortgages. Prompt service. BEESLEY, 4219 Irving Pk. Pen. 2726.

FIRST MTGS.—FARM OR CITY. 5 to 20 yrs.; no charge; low rate C. W. Keach, 11 S. La Salle. Dea. 1547

WILL make or buy 1st mortgage on gd South Side impvd property Low rates W. L. SHARP & CO., 337 W. 63D ST.

1ST mortgage loans avail.—Up to 80% of the value of improved prop.; terms. Central Mtge. and Inv. Co. Sta. 5802.

WE help buy your home if you have not enough cash to pay down. Dea. 3010.

MUSICAL INSTRUMENTS

Pianos

GULBRANSEN
FACTORY BARGAINS
NEW SPINET PIANOS FROM $395. Buy now for musical study. Pre-war prices. Free delivery. Full factory guar. SEMI-SPINETS, CONV. FROM $155. Many fine makes; all guaranteed. GOOD USED UPRIGHTS FROM $55. Splendid selection other fine new and used pianos at factory bargain prices. OPEN TO 9 P. M. 820 N. KEDZIE.

OPEN TONIGHT UNTIL 9 P. M. CHICAGO'S LARGEST STOCK OF USED GRAND AND UPRT. PIANOS.
Used grand pianos ....$495 up
Used upright pianos ....$135 up
NOW ON SALE. Kimball Factory, 2611 S. California.

TWO SPINETS. Available for immediate delivery providing you have a medium size grand piano in good condition to turn in as part payment. Wabash 6900. BALDWIN PIANO CO., 323 S. Wabash.

PIANO SALE. GRANDS and specially designed spinet style pianos; mahogany finishes. Actions and cases completely reconditioned; real values; terms. 6th fl. Wabash. CARSON PIRIE SCOTT CO.

WAREHOUSE piano sale — Uprights, grands, converted spinets and player pianos; easy terms from $1.50 a week. Warehouse 39, corner of South Ashland and 39th-st. Open until 9 p. m.

STEINWAY grand—Like new; want reliable pty. to take over sm. mthly. pymt. See Mr. Russell, credit mgr. Wab. 6900. BALDWIN PIANO CO., 323 S. Wabash.

FOR SALE—100 UPRIGHTS AND PLAYER UPRIGHTS. ALSO GRANDS, STUDIO SPINET PIANOS. E-Z TMS 5441 S. ASHLAND. OPEN EVES.

WANTED—Some dependable person to complete paying for fine Chickering baby grand. Monthly terms can be arranged. North Shore Piano Mart, 6230 B'dway.

VICTOR STORAGE. Large selection of grand pianos, Steinway, Conover, Kimball, Howard, Lester Starck. Terms. 4807 Lake-st.

FINE GRAND PIANO. Standard make; fully renewed; $750. Cable's, 228 S. Wabash. Open Mon. eve.

6'6" KIMBALL grand piano—Excellent mechanical condition; beautiful tone. GREENLEAF 8268.

FINE Baldwin grand—Beautiful tone. At big sacrifice. NORTH SHORE PIANO MART, 6230 Broadway.

CHASE baby grand piano—Excellent condition; private party. Fai. 5090.

SMALL Baldwin made grand—Like new. bargain. 2105 E. 79th-st. Sou. 4715

SACRIFICE apt. grand, $350. Studio upright, $295; like new. 5137 W. Diversey

SEVERAL fine Steinway grand bargains. MOIST PIANO CO., 5509 Broadway.

SACR. STEINWAY MODEL L. ALSO SPINET. 6242 W. GRAND.

SCHULTZ piano—Good condition; $85. Baese, 4502 Oakenwald.

Miscellaneous

W-A-N-T-E-D — Saxophones; Tenor and Alto; paper-thin cymbals; Drummer's Metal chair; Tom-toms; Electric Guitars; Cellos; 12 Bass piano Accordion. NEW OR USED. CANAL 6114.

TROMBONE—1 Conn 4-H; A-1 condition. See Fred Robinson, Chicago Theater, c/o Cab Calloway's orchestra.

GEORGE STECK apt. grand, $500; Conn alto sax., $100; Peddler clarinet, $40; violin, $100. Call Stewart 1596.

2 PC. white pearl set of drums and cymbal—Call Rockwell 9621. After 8 p. m.

BUFFET CLARINET—$185; GOOD CONDITION. CALL MONROE 1467.

120 BASS Italian American accordion. Briargate 8068.

SAX Alto—Late model. Also silver Boehm clarinet. Al, Del. 8298. 5-7 p. m.

Wanted

DON'T GIVE YOUR PIANO AWAY
SELL DIRECT
Chicago's Largest Used Piano Dealer.
WE PAY THE MOST
for Grands, Uprights, and Spinets.
CHICAGO PIANO EXCHANGE
BUYS MORE—PAYS MORE.
KEYSTONE 2221

DORCHESTER 0839
PIANOS WANTED
Uprights—Players—Grands Spinets and Midgets
We Still Pay More
PHONE DORCHESTER 0911

PIANOS WANTED
FROM PRIVATE FAMILIES.
CASH WAITING
FOR ANY PIANO—PHONE TODAY.
MERRIMAC 4026
ROGERS PARK 7476
HYDE PARK 0477

PIANOS WANTED FOR CASH
HIGHEST PRICES PAID FOR UPRIGHTS—GRANDS—SPINETS
WE GO ALL OVER
WENTWORTH 8724

PIANOS WANTED
SPOT CASH
GRANDS, SPINETS, UPRIGHTS
VOSS & WEEG PIANO CO.
5665 W. MADISON-ST.
"CALL US FOR A SQUARE DEAL."
COLUMBUS 8200

CASH FOR PIANOS
PHONE TODAY.
AUSTIN 3023
EDGEWATER 6900
SOUTH SHORE 0900

PIANOS WANTED!
American Piano Mart
PAYS CASH!
TOP PRICES FOR GRANDS, UPRIGHTS, PLAYERS AND SPINETS.
PHONE LINCOLN 1470-1480.

PHONE JUNIPER 2121
WE NEED YOUR PIANO
GRANDS—UPRIGHTS—SPINETS AND ARE PAYING CHICAGO'S HIGHEST PRICES!

NEED MONEY FOR XMAS? I'LL PAY THE TOP CASH PRICE FOR YOUR PIANO SOUTH SHORE 7411

WILL PAY PRIVATE FAMILY CASH FOR PIANO, REGARDLESS OF CONDITION OR STYLE CANAL 8720

ACCORDION WANTED
ANY SIZE. ANY MAKE.
WILL PAY TOP PRICE
Geo. Brown, FRAnklin 4848, anytime.

WILL PAY PRIVATE PARTY CASH FOR GOOD PIANO ROGERS PARK 2894

ATTENTION!
Will pay as high as $40 for good used player pianos. Gulbransen make prefer'd VAN BUREN 9000.

WILL PAY UP TO $800-$900
FOR USED GRAND PIANOS. SPINETS OR UPRIGHTS. MERRIMAC 2811.

PIANOS WANTED
Cash for any style, make, or age. PHONE CRAWFORD 5751.

NEED 1,000 ACCORDIONS
AT YOUR PRICE! Wab. 1253. Eves and Sun. See. 5915.

ACCORDION WANTED
ANY SIZE—AT YOUR PRICE. CALL SEELEY 6748—2 p. m.-9 p. m.

BOULEVARD 2300.
Pays tops for pianos—all types, colors and sizes. Be convinced!

WANTED BABY GRAND PIANO—CASH; PRIVATE PARTY. SHELDRAKE 2035.

WANTED—Grand or studio; from private party. Have cash. Diversey 0848.

WILL pay cash for good grand or plain case upright. Mr. Gregory. She. 8414

WILL PAY CASH FOR USED GRAND—PHONE EDGEWATER 3626.

PIANIST wants Grand or Upright. FOR CASH. ROGERS PARK 5281.

CASH FOR A USED ACCORDION from private party. KEDZIE 3699.

ACCORDION WANTED—FROM PRIVATE PARTY. SEELEY 6475.

CASH FOR YOUR OLD PIANO AND FURNITURE. CALL DREXEL 5398.

WANTED—Xylophone; 3 octaves or more Call Bittersweet 6495.

WANT—Used grand piano from private party. Pay cash. Sheldrake 5797.

WANT THIS WEEK — Grand, Spinet or small Upright. LAKEVIEW 5498.

CASH FOR A USED ACCORDION from private party. SEELEY 6270

PRIVATE party wishes to buy grand piano or small piano. Rav. 7136.

WANTED—Used grand or spinet piano from private party for cash. Aus. 4928

WANTED—Small upright piano, less than 54 inches high, for cash. Mer. 4099

JEWELRY, DIAMONDS, OLD GOLD

CASH FOR YOUR DIAMONDS
HIGHEST PRICES PAID.
Old Gold, Pawn Tickets Bought.
Member Chicago Assn. of Commerce.
AMERICAN DIAMOND SYNDICATE
37 S. WABASH-AV. 3D FLOOR

GET OUR CASH PRICE
BEFORE SELLING.
Diamonds, Watches, Pawn Tickets.
THE U. S. LOAN BANK,
10 N. CLARK-ST 6TH FLOOR

DO YOU WANT MORE CASH? We pay highest current prices or make loans on your diamonds and jewelry. ILLINOIS STATE PAWNERS ASSN SECOND FLOOR, 140 N. DEARBORN

WE PAY HIGH PRICES FOR GOOD DIAMONDS, JEWELRY, WATCHES LLOYD J BUTLER 133 N. CLARK

FULL value paid for old gold, watches diamonds, and pawn tickets. Ginsburg 527 W. Madison State 7095

TOP prices; watches, diamonds, old gold ROMACK DIAMOND EXCHANGE 7 W. MADISON AT STATE, RM. 501

ILL. Diamond Syn.—Cash dia., old gold pn tck Dea 6711 5 S Wabash.R 812

1.42 CT. DIAMOND in man's ring; $125. Levinson's Loan Bank, 739 N. Clark-st.

HOME FURNISHINGS & FURNITURE

WAREHOUSE CLEARANCE
BUY NOW AND SAVE
E-Z CONVENIENT CREDIT TERMS.
Repossessed parlor sets ...As low as $25
Sample parlor sets ....As low as $45
3 piece bedroom sets ......As low as $39
Kitchen sets, all kinds ...As low as $15
Studio couches ....As low as $25
Rugs, all sizes ....As low as $25
Sample dining room sets...As low as $39
3 ROOM OUTFIT, slightly used ..$149
3 ROOM OUTFIT, sample groups..$229
NELSON BROS. OUTLETS
North: 4840 Broadway
South: 6910 Cottage Grove
Op. Tu., Thur., Sat. to 10 p. m.. Sun. 5

USED RUG MART
425 used rugs, 3x5, 4x6, 9x12 ....$4 to $49.50
150 oversized rugs, 10x12 up to 15x30 ....$15 to $119
750 wool rugs ....from $59 to $139
3,000 yds. of used carpet..75c to $3.50
Inlaid linoleum ....$1.39 laid
TERMS OR CASH.
AMERICAN PNEUMATIC CARPET CO.
MAIN PLANT, 3920 ARMITAGE.
3306 W. North-av. 7439 Cottage-Grove. Open Thurs. and Sat. evening until 9.

WANTED—RELIABLE PARTY
TO TAKE OVER for BALANCE DUE. Beautiful 3 rooms of furniture; like new Parlor Set, Bedrm. Set, Din. Set, Rugs, Lamps, Tables, Pictures, Mirrors, Dishes, Glassware, etc.; all for $148; cash or terms. $2 wkly.; free delivery. NO FINANCE CO. TO DEAL WITH. IRVING FURNITURE OUTLET. Op. Tues., Thurs., Sat. to 9. Sun. to 5.
7839 S. HALSTED

LOST OUR LEASE
Gigantic Furniture Bargains.
Desk chair.....$5 | Rollaway bed...$16
Coil springs.....6 | Dinette set.....28
Mattress ....6 | 2 pc. liv. rm...59
Hol. bed ....22 | 3 pc. bedrm.....59
HUNDREDS OF OTHER VALUES. CENTRAL OUTLET, 222 S. WABASH. MON., Thurs., Sat. to 9; Sun. to 5.

CAN YOU TOP THIS?
TO BE SOLD AT ONCE.
3 compl. rms. mod. furn.; 3 pc. bedrm. set; liv. rm., dinette, lamp, pictures, etc. All FOR BALANCE DUE OF $149 TERMS. FREE DELIVERY. OPEN EVENINGS; SUNDAY UNTIL 5 P. M. MEYER'S FURNITURE HOUSE. 4100 W. ROOSEVELT-RD.

WE HAVE THE RUGS
LARGEST rug whse.—LOWEST prices.
75 CHINESE, 9x12 ....$87-$295
785 USED, 6x9, 8x10, 9x12...$5-$35
285 SAMPLE, 4x6 to 12x15...$9-$99
950 PRE-WAR, all sizes.....$15-$115
195 Orientals, 75 new 9x12s. $15-$79
CHECKER Cleaner Whse., 1301 W. 63d.

4 ROOM OUTFIT, $149
Parlor, bedrm., din. set; rugs, lamps, tables, mirrors, dishes, etc. Terms.
3015 LINCOLN-AV.
INTERSTATE FURNITURE CO. Open Thurs., Sat. eves. till 9:30.

REMODELING SALE
SAVE 25 TO 50% ON $25,000 STOCK OF FURNITURE.
Bedroom sets, $59. Parlor sets, $98. Hollywd. bed, $29. 3 pc. bed. $24.95. Studio couch, $27.50. Pull-up chair, $9. 3 rooms complete furniture, $179.50. FURNITURE MART OUTLET.
3071 LINCOLN-AV.

IMPORTANT NOTICE—Will sell to responsible party complete 3 rms. of modern beaut. furn.; ONE MO. OLD; bedroom, living room, dinette, tables, rugs, mirrors, lamps, pictures, etc. Originally worth $480. NOW $147; terms. Open Tuesday, Thursday and Saturday eves. MEYER'S WAREHOUSE 455 W. 63D-ST.

MAPLE FURNITURE.
3 rms. of good furn., consisting of a 3 pc. bedroom set, spring, mattress, dinette set, dishes, 2 pc. living room set, occas. chair, cocktail table, 3 lamps, tables, lamps, pictures, etc., all for $229; will separate. Open Thursday and Sat. eves. Wallen-Fine Furniture Co. 3300 N. CLARK-ST. BIT. 2339.

$527 WAS original cost—You pay balance due only; 3 rooms beaut. furniture, bedroom, frieze parlor set, dinette, Broadloom rugs, table top gas range, etc. Never used. Real bargain now. Will separate. Terms. JOHN MARSHALL. Open Tue., Thurs., Sat. eves. 1379 N. Milwaukee-av.

3 ROOMS, FURN., $188
ALL NEW, including 2 pc. parlor, spring constr., 9x12 rug, 3 pc. bedroom, dinette tables, lamps, pictures, mirror. Pay $3 wk. Open Thurs., Sat. nite 9:30.
DRAKE CO. 4747 MILWAUKEE

IF YOU NEED GOOD FURNITURE BUT PREFER WAR BONDS, WE GUARANTEE UNBEATABLE VALUES AND PLEDGE TO PUT YOUR MONEY INTO WAR BONDS! ROCHELLE'S, 2D, 434 S. WABASH. OPEN MONDAY NIGHT.

22 STORAGE LOTS
including living, dining, and bedroom, kitchen, novelty pieces and appliances. All to be sold for storage charges. Must see to appreciate. Open Tues., Thurs., Sat. to 10. Terms. CITIZENS FURNITURE CO. 6231 COTTAGE GROVE.

CHROME kitchen dinette set, 4 chairs; porcelain t. t.; rock maple kitchen dinette set; studio couch, genuine birdseye maple twin bedrm. set; 6-yr.-old boy's tricycle; Nesco roaster; Hoover vacuum; Sunbeam mixmaster. All like new. Call Mr. David, Spa. 0031.

NEW 3-ROOM OUTFIT, $159
INNER-SPRING MATTRESSES. STUDIO COUCHES. HOLLYWOOD BEDS, $29.50. LAKEVIEW FURN. & BEDDING CO. 3056 LINCOLN-AV.

WESTERN FURN. CO., 4646 N. Western. Barg., pre-war spring parl., bedr., din. sets, all wool rugs, 9x12, 9x15, 9x35, 12x15, to 15x19, $17.95 up; stair carpeting, 95c yard up. Stoves. Terms. Open daily to 9 except Wed., Sun. 1-5.

CARPETS AND LINOLEUMS.
9x12 seamless rugs.........$18.95 to $259
Broadloom carpets.......$3.95 to $15.95
Hall and stair carpets.......98c to $7.95
Linoleums, asphalt tile, and congoleums. BALABAN, 1547 Roosevelt. Can. 1553.

SAVE 20% TO 40%. NEW AND FLOOR SAMPLE SALE. Spring parl. sets, innerspring mattresses, studio couches, bedrm. sets, dinettes. Home Furn. Mart, 3660 Irving Park-rd. Cash, tms. Op. Tues., Thurs., Sat. eves.

BRAND new J. Lind 4 post. wd bds. Oth. mod. beds, coil sprgs., matrs., $6.95 ea.; two insp. studio couches, $29.75; 3 pc. bedrm. suite, $39.75. Cash, tms. Chicago Bedding, 2645 Milwaukee. Alb. 1111.

FOR REAL BARGAINS.
3 rooms, all brand new $149
2 pc. parl. set, $58. Dinette, $18. Studio, $32. Bed spr., matt., compl., $23. PUBLIC, 3051 LINCOLN-AV.

GENUINE INLAID INSTALLED, $1.59 sq. yard; 12 sq. yards min. Open Thurs., Sat. eves. Marsh, 6503 S. Halsted-st. Eng. 0294. 4812 N. West'n. Ard. 4100

9X12 BLUE Kerman; A-1 cond.; $1,200 value; sac. for $590. 3 smaller Persians, good cond.; bargain, $45 to $125. Juniper 2377. 4129 N. Troy.

6 YR. crib, spring, mattress $18; play pen $5; high chair $3.50; bassinette $3; new shoofly $5; new buggy $17; kiddie car fire truck $10. Ard. 2374.

IT PAYS you to come to Midwest and buy French, mod. furniture, any styles. 603 Washington. Open Sun. Hay. 3020.

10 VAN LOADS OF FINE USED FURN. Compl. outfits, 1-5 rms.; cheap; terms. Tues., Thurs., Sat. til 9. 2557 N. Clark.

PRE-WAR beds; inner spring mattresses; 3 pc. bedrm. suite; private party. 510 ARLINGTON. LIN. 6055.

9 PC. mod.; extra high gr. twin bedrm. set; 3 pc. maple bedrm. set; 2 radios, Hanovia sun lamp. Van Buren 1296

DO YOU NEED FURNITURE? Real bargain in furniture and rugs. Easy terms. Irving, 7839 S. Halsted.

LINEN banquet cloth, 3¼ yds., napkins, $30; boudoir lamps; 39 pc. imported china dinnerware, $35. Beverly 3148.

DOMESTIC oriental, 8 ft. 3 in. x 10 ft. 6 in.; dresser, like new, 55 in; $50; pair cloisonne vases, lg., $20. Bev.3148

MUST sell 9 pce. dining rm. set—White leather, spring seats; gd. cond. Reas. Key. 6389, after 5 p. m.

BIG SELECTION — LOWEST PRICES. PRE-WAR MERCH. "O. K." Furniture Co., 7907 S. Halsted.

3 ROOMS furniture, baby grand piano, oriental rugs, 9x14 Wilton rug. Leaving city. 7130 Jeffery, Apt. 3-P.

MAHOG. grandfather clock, silvwr., hand ptd. china. Coburn, 747 E. 79th-st.

REPOS. 3 rms.; lk. new; $99; tms. Eves. till 9. Advance Whse., 4342 Broadway.

USED rugs—9x12, 8x10, $3-$15. Rug Cl., 4922 Chicago-av. Open Th., Sat. eves.

GOOD wool Wilton rugs, 9x12—$35. Also used orientals. Gordon, 1249 Devon.

ROSE velvet rug—6'9"x9'; 3 days old. Will sacrifice. Dearborn 7125.

PERIOD furn., china, porcelain, silver. Williams-Barker-Severn, 229 S. Wabash.

USED rugs—All sizes; $3 to $25. Lion, 5931 W. Chicago. Open Thurs.-Sat. eves.

3 PC. brocatelle living rm. set; newly reupholstered. Ked. 0971, after 4.

PARLOR set, din. set, studio couch, bedrm set, mangle, bookcase. Rog. 1797.

PAY bal. due—3 rm. furn., $120. S. S. Hsehd. Furn., 7090 South Chicago-av.

9x12 RUG, tier tables, lamps, fireplace with mirror. 1060 Wilson, Apt. 27.

LEAVING town—Must sell 6 rooms of furniture. Call Kenwood 9096.

STUDIO couch—Single bed, spring, mattress; Victrola, records, etc. Alb. 7836.

ALL kinds, used furniture, stoves, rugs, etc Wkds. M. D. Furn., 6730-42 Cot. Gr.

3 PC. walnut bedrm. set, box springs and mattress. Kildare 4098.

RADIOS, SUPPLIES, AND SERVICE

FLOOR model radio, phono. comb., $95; latest Howard [blond period cabinet], R. C. A., Crosley, Zenith, and Philco radio-phono. combination with automatic record chargers; R. C. A. table model radio-phono. comb., $39. Also table mod. midget, $19. Call Mr. David, Spa. 0031.

WANTED — CONSOLES, COMBINATION TABLE MODELS. CALL HAYMARKET 3020. OPEN SUNDAY.

WE BUY midget radios, combination phonos, in any condition; highest prices paid. Armitage 9628, 10 a. m.-6 p. m.

PRIVATE party wants radio-phonograph comb.; will pay cash. Hemlock 2054.

CASH FOR YOUR RADIO OR TABLE PHONOGRAPH. LONGBEACH 7501.

WANTED—TABLE OR FLOOR RADIO; LATE MODEL. DIVERSEY 0213.

PORTABLE RADIO—$40. DELAWARE 4673.

PORTABLE P. A. amplifier—14 watt; compl., mike and speaker. Lon 7181

8 TUBE Philco—Good condition; reasonable. Phone Calumet 1739.

10 TUBE Zenith phonograph combination—Excellent cond. Call Cicero 7503.

PUBLIC address system—Operates A. C. or D. C. Phone Sunnyside 6101.

LATE model Crosley radio-phono. comb. with recorder. Riverdale 358-W.

PHILCO console; 5 bands; 4 speakers. $75; perf. cond. Sunnyside 6712.

— AUTOMOBILES FOR SALE —

Don't You Believe It?
We're Selling 'Em and Cheap, Too!
Save $100 to $1,000
"AS GOOD AS GOLD"
We'll go out of "Our Way" to give YOU an honest square deal.
BECAUSE: [1] We're out of the high rent district.
BECAUSE: [2] We don't need fancy trimmings or high pressure salesmen.
BECAUSE [3] You don't pay for silk curtains, marble floors.

Original Owner Cars
WE WHOLESALE
'42 Plym. sd.$995 | '42 Mercury cl. cp.
'42 Pontiac sedan. | '42 Ford sedan.
'42 Willys sedan. | '42 De Soto sedan.
'42 Nash sedan. | '42 Chrysler sed.
ONLY 1942s NEED OPA.
343 Other Bargains
WE'VE GOT 'EM
ALL MAKES—ALL MODELS
EASY CREDIT
'41 Chev. sedan. | '41 Ford sedan.
'41 Plym. sedan. | '41 Packard sedan.
'41 Buick sedan. | '40 Cadillac sedan.
'41 Olds club cpe. | '41 Chrysler sedan.
'41 Hudson sedan. | '40 Chrysler sedan.
'41 Pont. club cp. | '40 Buick sedan.
'41 Dodge sedan. | '40 Pontiac sedan.
'40 Buick coupe. | '40 Plym. sed.$825
'40 Nash sedan. | '40 Packard sedan.
'40 Buick sedan. | '39 Chrysler sedan.
'40 Dodge sedan. | '39 Ford sedan.
'40 Willys sedan. | '38 Buick sedan.
'40 Olds. sedan. | '38 Packard sedan.
'39 Buick sedan. | '39 Packard sedan.
'39 Nash sedan. | '38 Dodge sedan.
'39 Dodge sedan. | '38 Plym. sed.$495
'39 Plym. sedan. | '38 Chev. cpe.$495
'39 Merc. sedan. | '37 Pontiac sedan.
'38 Ford sedan. | '36 Packard sedan.
'37 Buick sedan. | '36 Nash sedan.
'37 Ford sed.$265 | '35 Plym. sedan.
'36 Plym. sedan. | '32 Ford sedan.
Lowest Prices in Town!
CONVERTIBLES
'42 DE SOTO. | '41 CHEVROLET.
'42 PACKARD. | '41 MERCURY.
'41 PACKARD. | '41 NASH.
'41 DODGE. | '41 BUICK.
CITY
1718 SOUTH STATE
OPEN DAILY TILL 7 P. M.

6111 S. HALSTED
Doyle—Est. 25 Years
OFFERS YOU GUARANTEED CARS at Lowest Prices
ALL CARS READY TO GO
Heated Showrooms
'40 Buick 5 pass. club cpe.; r., h. Barg.
'41 Chev. de luxe sed.; r., h. Barg.
'41 Buick sedan; rad. and htr. Barg.
'41 Hudson; radio and heater. $895
'41 Olds Sedanette 76. $1,195
'40 Ford sed.; rad., heater. $695
'40 Pontiac sedan; rad., heater. Barg.
'40 Studebaker sedan; rad., htr. $795
'40 Buick sedan; radio, heater. $895
'40 Plym. sed.; radio and htr. Barg.
'39 Ford 85 sedan; radio, htr. $595
'39 Dodge sedan; radio, heater. $695
'39 Buick spec. sed.; rad., htr. Barg.
'39 Cadillac sed.; rad., htr. Barg.
'39 Packard sed.; rad., htr. $695
'39 Nash sed.; rad., htr. $595
'39 Plymouth sed.; rad., htr. $595
'38 Buick sport coupe; rad., htr. $595
'38 Packard sed.; rad., htr. $595
'38 Pontiac sed.; rad., htr. $495
'38 Chrysler sed.; rad., htr. $495
'38 La Salle sed.; rad., htr. Barg.
'38 Dodge sed.; rad., htr. $595
'38 Studebaker 5 pass cpe.; r., h. $545
'37 La Salle de l. sed.; rad., htr. Barg.
'37 Ford cpe.$295 | '37 Pack. sed.$295
'36 Olds sed.$245 | '36 Stude. sed.$195
'37 Nash sed.$345 | '37 Buick sed.$395
'36 Buick sed.$195 | '35 Plym. sed.$125
MANY MORE BELOW CEILING
FULLY GUARANTEED
EASY PAYMENT PLAN
Immediate Delivery
OPEN EVES. TILL 9—ALL DAY SUN.
6111 SO. HALSTED

CONVERTIBLES
'42 PLYMOUTH CONV.
'40 Dodge club conv.; rad. and heater.
'40 Pontiac 6 club conv.; rad. and htr.
'39 Buick Spec. conv. sed.; rad., heater.
'38 La Salle conv.; rad., htr.; like new.
'38 Buick conv. coupe; rad. and heater.
More than 50 used car bargains.
CLARK-MAPLE CHEV., 1038 N. Clark.

AUBURN—'36 super charged 4 dr. sed.; rad. and htr.; clean in and out; $275. Hay. 9440. Seen at 1155 W. Randolph.

BUICK CONVERTIBLE
Custom built 1939 Century chassis dual carburetion, fully equipped. The only car of its kind ever built. Formerly owned by famous movie star. Will trade or sell for ceiling price. Cook County Distributors, 1340 W. 63d.

BUICK '42 SEDAN, $1,818
SUPER 4-DR. IN BLACK; RADIO HTR.; LIKE NEW; WITH OPA. ALSO '42 SPECIAL AND CENTURY SEDANS.
BIRD-SYKES, 2235 S. Michigan

BUICK—'42, 4 DR. ROADMASTER SED. RAD.; HTR.; LOW MIL.; OPA. 1035 N. CLARK. WHI. 8038.
BUICK—'36 4 door sedan; radio, heater; A-1 condition; $425. 2042 N. Pulaski, basement, after 6 p. m.
BUICK—'37, 4 DR. SED., $395. 3243 S. MICHIGAN.
BUICK—'41 spec. sedanette; htr., rad. w. w.; like new. Dealer, 1252 S. Kolin.
BUICK—1940 Special Club coupe; $895, terms. Buck. 0653 or Ardmore 4666.
BUICK—'36 Sport coupe; exc. tires; $225. 640 Madison-st., Oak Park.
BUICK—'37 Spec. convert. cpe.; 5 gd. trs., ra., htr.; $545. 6327 S. Ashland.
CADILLAC—1939 Fleetwood 60 special 4 dr. sed.; like new; tires exc. 5624 S. Francisco.
CADILLAC—1941 '75' 7-PASS. SEDAN. A REALLY BEAUTIFUL CLEAN CAR. TERMS. TRADE. 8959 S. ASHLAND.
CADILLAC—1940 sedan; like new tires; 62 model; private owner. Canal 7271.
CADILLAC—1936 4 door sed.; rad., ht.; clean; cheap; will trade. Roc. 8018.
CHEVROLET—'40 2 dr. sedan; rad., htr.; car in good condition; will take older car in trade. Village 9712.
CHEV.—'38 $425 5 pass.; fully equipped; below ceiling. BRADY. 6323 S. ASHLAND.
CHEV.—'35 2 dr. sed.; gd. transp.; $200. 4735 Flournoy. Estabrook 0481.
CHRYSLER—DE LUXE 8 PASS. We have 2 gorgeous cars, '41 and '40. Original in all detail. Radio. Heaters, overdrive, etc. Priced way below ceiling. 15 months. Terms. F-E-L-Z, 1132 DIVERSEY-BLVD.
CHRYSLER—'41 NEW YORKER SED.; 4 DR.; RAD.; HTR.; EXC. COND. SOUTH CHICAGO BUICK. 8600 COMMERCIAL.
CHRYSLER—1942 Windsor sed.; radio, htr., Fluid drive; $1,812; OPA. Bernard Bros., 1033 Chicago, Evanston. University 2127.
CHRYSLER—'36 Airflow sed.; mech. perfect; exc. tires; real barg. 2243 S. Michigan.
CHRYSLER—'39 7 pass. sed.; rad., htr., w. w. tires; one owner car. Lon. 7133.
CORD—Convertible coupe; also sedan. CORD PARTS & SERVICE. 7320 STONY ISLAND-AV.
DE SOTO—'37 OVERDRIVE $395 4 door; fully equipped; below ceiling. BRADY. 6323 S. ASHLAND.
DE SOTO—1939 7-passenger sed.; rebuilt motor; good cond.; $650. Kedzie 6799.
DODGES—1941. 4 door and 2 door sedans. Ceiling price. Trades not necessary. J. A. LAVERY MOTOR CO. Authorized Ford Dealer. 6127 COTTAGE GROVE. Midway 5300.
DODGE—'39 $665 Sedan; fully equipped; below ceiling. BRADY. 6323 S. ASHLAND.
DODGE—'36 4 dr. sed.; rad., htr.; just overhauled; $395. Bou. 2390 aft. 7.
DODGE—1935 2 dr. sedan; good shape. Ray McCartney, Edg. 7607.
DODGE—1936 sedan; heater. Barg. 3939 WASHINGTON.
FORD—'37 sed.; rad., htr.; $395. 6527 Roosevelt, Law. 7800. Open eves.
FORD—'37 fordor, good cond., good tires; will sell immed. Englewood 9034.
FORD—1930 model A coupe; cheap; owner in service. Triangle 4865.
FORD—'41; conv.; rad.; htr.; exc. tires—motor. Must sell. 1111 N. CLARK-ST.
GRAHAM—1941 Hollywood Supercharged 4 dr. sedan; radio; htr.; will sacrifice $400 below ceiling. Jim, Kedzie 6799.
HENNEY Ambulance-Hearse — Excellent condition. 6 6-ply tires; pract. new. Must sell. See at 2491 Milwaukee-av.
LA SALLE—'39 4 door sedan; California top; heater; defrost.; radio; pvt. pty.; after 5. 9701 S. Francisco.
LA SALLE—'36 4-dr. sed.; rad., htr., gd. tires. Also Ford '36 cpe. Both in good cond. 535 Cedar-st., Park Ridge.
LINCOLN-ZEPHYRS. 1937-1938-1940-1941. Coupes. 4 door sedans. Below ceiling. J. A. LAVERY MOTOR CO. Authorized Ford Dealer. 6127 Cottage Grove. Midway 5300.
'41 LINCOLN-ZEPHYR CUSTOM 4 door sedan; radio, heater, 5 pre-war 6 ply oversize tires; car like new in every respect; sell below ceiling price. GLENN E. HOLMES, INC. 30 W. Lake-st.
LINCOLN Zephyr—1940 conv. cpe.; rad., htr., w. w. tires; exc. cond.; must sell. Moss, 6727 S. Western. Heated showrm.
NASH—'41 4 door sedan; equipped with all accessories; good tires; call Drexel 1250 between 5-7 p. m.
OLDS.—'37 sedan, "8" $495
Olds.—'37 sedan, "6" $545
Olds.—'39 conv. coupe $895
Olds.—'36 sedan $295
Olds.—'41 sedanette; hyd. Ceiling
4849 N. WESTERN
OLDS—8, touring coupe, '35; radio, heater; exc. cond.; priv. See at Standard Oil, 70th and South Shore-dr.
OLDS.—'37 "6" CYL. $400 4 door; good tires; fully equipped. Brady. 6323 S. ASHLAND.
OLDS—'36, 6 cyl. sed.; like new tires—1 thruout. Barg. 4748 Chicago.
OLDS.—'37 4 dr. sedan; radio, htr.; gd cond.; below ceil. Priv. 3815 S. Parnell.
OLDS—1938 4 dr. sed.; rad. and h.; autom. trans.; will sac. 3939 Washington.
OLDS—'35 sedan; trunk, radio., heater; good rubber. 5568 W. Lake-street.
PACKARD—1941 SEDAN; 5 PASS. PACKARD—1938 SEDAN; 7 PASS. TERMS. TRADE. 8959 S. ASHLAND.
PACKARD—120 COUPE, 1936; radio, heater, $200. Radcliff 9460.

— AUTOMOBILES FOR SALE —

THE WORD'S ALL OVER TOWN!!
You'll Get a Much Better Deal AT UNIVERSAL!!
—275 CARS—
1942 STUDEBAKER SEDAN $1,095
1942 CHEVROLET SEDAN $1,195
1942 HUDSON 5 PASS. SEDAN $1,195
ONLY 1942S NEED OPA.
1941 BUICK 5 PASS. SED Under Ceil.
1941 FORD CONVERT. COUPE Ceil.
1941 PLYMOUTH SEDAN $995
1941 CHEVROLET SEDAN $995
1941 PONTIAC CLUB SEDAN $1,195
1941 BUICK SEDANETTE $1,295
1940 FORD FORDOR $695
1940 OLDS TORPEDO 4 DOOR $895
1940 PONTIAC 2 DOOR $895
Ask About the Famous Universal Lo-Cost Credit Plan
1939 PLYMOUTH 4 DOOR $595
1939 OLDSMOBILE SEDAN $695
1939 FORD SEDAN $695
1939 DODGE SEDAN $795
1939 PONTIAC 2 DOOR $795
1939 BUICK SEDAN $795
1939 BUICK CONV. COUPE Ceiling
1939 LINC.-ZEPH. SEDAN $795
1938 DODGE SEDAN $495
1938 PLYMOUTH SEDAN $595
1938 BUICK SEDAN $595
1938 NASH TUDOR $595
1938 OLDSMOBILE SEDAN $595
1938 PACKARD SEDAN $645
1937 PACKARD 120 SEDAN $495
1937 LA SALLE SEDAN $495
1937 GRAHAM SEDAN $395
1937 FORD SEDAN $345
1937 OLDSMOBILE SEDAN $345
1937 PLYMOUTH SEDAN $345
1936 CHEVROLET TOWN SEDAN $295
1936 FORD TUDOR SEDAN $295
1935 FORD SEDAN $165
1935 CHEVROLET SEDAN $145
17—1942 MODELS
UNIVERSAL MOTORS
2525 S. MICHIGAN
EVES TIL 9; ALL DAY SUNDAY.

C-U-R-T-I-S
7406 S. HALSTED
LIKE NEW CARS
Fully Guaranteed
ALL PRICES PLAINLY MARKED
BELOW CEILING
We'll Sell You a Car Trade or No Trade
'41 BUICK super sedan Barg.
'41 CHEVROLET 2 dr. sedan $1,015
'41 CHEVROLET coupe $995
'41 FORD super de luxe sedan $995
'41 CHRYSLER 6 brougham Barg.
'41 PONTIAC conv. club coupe Barg.
'41 OLDS 4 dr. sedan $1,295
'41 DODGE 4 dr. sedan $1,275
'41 DODGE club coupe $1,275
'41 STUDE. Champion sedan Barg.
'40 HUDSON 6 sedan $875
'40 NASH 6 sedan $875
'40 CHRYSLER coupe $995
'40 DODGE sedan $895
'39 OLDS 4 dr. sedan Barg.
'39 LA SALLE 4 dr. sedan Barg.
'39 CHEVROLET sedan $695
'39 BUICK sedan Barg.
'38 BUICK sedan $695
'38 PACKARD 6 sedan $695
'38 HUDSON sedan $595
'38 HUDSON conv. coupe $665
'38 PLYMOUTH conv. coupe $635
'38 PLYMOUTH sedan $545
'38 DE SOTO 4 dr. sedan $695
'38 CHEVROLET sedan $585
'37 Buick sed.$485 | '36 Plym. sed. $265
'37 Plym. sed.$375 | '36 Dodge sed.$295
'37 Ford sed.$375 | '36 Olds sed. $275
'37 Nash sed.$335 | '36 Chev. sed $265
'37 Olds sed.$445 | '35 Plym. sed.$175
CARS WINTERIZED
Heated Showrooms
Most Cars Have Radios, Heaters
ALL HAVE 5 GOOD TIRES
C-U-R-T-I-S
7406 S. HALSTED
EVENINGS 'TIL 9—ALL DAY SUNDAY.

CONVERTIBLE COUPES
1935 FORD—Heater.
1939 FORD—Radio, heater.
1940 LINC.-ZEPHER—Radio, heater.
7 PASSENGER SEDANS
1936 LINCOLN
RUBY CHEVROLET
7158 STONY ISLAND. COR. 72D-ST. FAI. 9600. HEATED SHOWROOM.

PACKARDS
1941 Packard 120 sedans; heater.
1941 Packard 110 sedan; fully equip.
1940 Packard 110 sedan; radio, htr.
WILL SELL BELOW CEILING PRICE
WALTON, 2301 S. MICHIGAN

PACKARD—'37 4 dr. touring sedan; 6 cyl.; beautiful black finish; good tires. Below ceiling price. STALLWORTH MOTOR CO. 7400 STONY IS. HYD. 2500.
PACKARD—'41 120 touring sedan; exceptionally nice; guaranteed. NORTH SIDE PACKARD. 1809 Devon. Bri. 3100.
PACKARD—'39 4 dr. trunk sed.; rad., htr.; exc. cond.; like new tires; barg. 3520 ARCHER.
PACKARD—'38 "6" CYL. $575 4 dr.; gd. tires; full. equip.; bel. ceil. BRADY. 6323 S. ASHLAND.
PLYMOUTH—'36 4 door towing sedan; very good condition; beautiful blue finish; below ceiling price. Stallworth Mtr. Co. 7400 Stony Isl.
PLYMOUTH—1938 DE LUXE 4 DOOR. Check This Real Buy! LANAHAN, INC., 2522 & 2542 S.Mich.
PLYMOUTH—1937 coupe; radio, htr.; quick starting car; $300. Berk 8666.
PLYMOUTH—'35 4 DR. SEDAN; GOOD SHAPE. PRIVATE. EDG. 6219.
PLYMOUTH—1936 2 door sedan; very gd. cond.; rad., ht. 6448 S. Lockwood.
PLYMOUTH—'41 4 dr. spec. de luxe sed.; gd. cond.; $975. 2003 W. 21st-pl., eve.
PLYMOUTH—'37, 4 DOOR SEDAN. $225. 5357 DIVERSEY.
PLYMOUTH—1935 4 door sedan; radio and heater; priv. Bit. 6110, apt. 814.
PLYM.—'38 4-dr. de l. trk sed.; r., h. GOODRICH MOTORS, WEL. 6162.
PLYMOUTH—1936 four door sedan; good condition; heater; private. Fairfax 6594.
PONT.—'39 "6 CYL." $695 5 pass.; 5 good tires; radio; heater. BRADY. 6323 S. ASHLAND.
PONTIAC—'41s, '40s, '39s. TERMS. TRADE. 8959 S. Ashland.
PONTIAC—'40 club coupe; fully equipt. 6 cyl.; bargain. 3939 Washington.
STUDE.—1941 famous Champion 6 cyl. 5 pass. sedan; radio, htr.; 5 good tires. BRADY. 6323 S. ASHLAND.
TERRAPLANE — '36 4 dr. sed.; $250; clean thruout, gd. rubber, seat covers, htr.; priv. See. 9549, 938 S. Ashland.
TERRAPLANE—'37 4 dr. sed.; heater; good tires; runs fine. 2800 W. Grand.

1941 WILLYS
4 dr. sedan; r. and h.; beau. cond.; excellent tires; will sell below ceiling.
CONSOLIDATED, 1150 Jackson
Evenings till 9. All day Sunday

WILLYS—1942 SEDAN; OPA. ALSO. 1941 COUPE. 8959 S. ASHLAND.

— AUTOMOBILE LOANS —

WE FINANCE CAR PURCHASES
Service while you wait. Open evenings.
WE MAKE CASH LOANS
Auto Brokers Acceptance Co. of Ill. 1647 S. Pulaski. Crawford 1647.

WE FINANCE INDIVIDUALS
buying cars from private parties.
WINTER-HIRSCH
1842 S. Michigan. Calumet 4290.

AUTO AND TRUCK LOANS
CASH IN 10 MINUTES.
WINTER-HIRSCH
1842 S. Michigan Calumet 4290

— MOTORCYCLES AND BICYCLES —

BICYCLES—New, balloon tires; all sizes; pre-war elec. trains. 3408 Ogden-av.
RANGER bike—Boy's, 28". Exc. cond. $45. Call Elmwood Park 1415.
2 REBUILT boy's bicycles, balloon. 26. 2731 Howard-st.

— AUTOMOBILES WANTED —

WE NEED ALL MAKES AND MODELS OF CARS.
PAY ALL CASH
Drive In—Parking free—or phone us.
GLENN E. HOLMES, INC.
30 W. LAKE-ST. RAN. 7171.

JESSE M. CHASE
20 RETAIL STORES.
Full value paid for good used cars.
5718 Broadway Longbeach 4500

WANTED—USED CARS.
BEFORE YOU SELL
Call Martin's. USED OR WRECKED. DIV. 2772 and ASK FOR STEWART.

CALL BEVERLY 3100
Highest prices. Cash at once. Hoeffel-Goy, Inc., 1703 W. 95th

PONTIACS WANTED
BITTERSWEET 7120

WE NEED YOUR CARS
BUCKINGHAM 1333

WANTED—Clean 5 pass. cars from owners; '36-'41 models; have all cash. MR. JOHNSON, Lon. 1300 or Hol. 0925.
WANT used car—Prefer Ford; defense worker; will pay cash; from original owner. Canal 9089. Ask for Emma.
WANT TO SELL YOUR CAR FOR CASH? C. ZEPP, Ford Dealer, 2950 Lawrence. Jun. 8310
SEE OTHERS FIRST. THEN SEE US. Highest cash prices for your car. Ready cash. 7717 S.Halsted. Rad.5858
HIGHEST cash prices for any General Motors products from 1936 to 1942. 2317 S. MICHIGAN. VICTORY 4141.
WE pay top prices for clean cars. Cook County Distributors, 1340 W. 63d.
WE pay highest prices for 1936-1937 Chev. and Fords. Berkshire 3133.
WOULD like to buy nice used car from original owner. Euclid 2824.
MECH. wants cars, regardless cond., year or make. Call "Mike," Ked. 6799
MECHANIC wants wrecked, cracked block car or needing repairs. Cicero 7692.
FOR top price for your cars drive to 400 LAKE-ST., MAYWOOD
DEFENSE worker would like to buy car; cash. Kildare 9297
CASH—For '32 to '42. Any make or model. 6827 N. Clark. Rog. Pk. 5443.
NEED a good used car immediately—Please call Crawford 2306.
WE BUY, SELL, OR TRADE—"Jocke Joughin." 3333 N. Ashland. Lak.3377.

— AUTOMOBILES WANTED —

NOTICE
I AM NO BARGAIN HUNTER—I HAVEN'T THE TIME TO BARGAIN—I'M TOO BUSY BUYING CARS.
WAR WORKERS NEED CARS TOO BADLY FOR ME TO HAGGLE OVER A FEW DOLLARS. THEREFORE YOU WILL FIND IT PROFITABLE TO DEAL WITH ME.
JUST CALL
VICTORY 2300
AND I WILL TRY TO DO BUSINESS OVER THE PHONE.
MR. STANTON

WANTED
1935 TO 1942
FORDS CHEVROLETS
BUICKS MERCURYS
DODGES PLYMO'THS
OLDS PONTIACS
$ $ HIGHEST $ $
MR. MILES
KILDARE 2066
20 YEARS DEPENDABLE.

"FRANK"
WILL PAY WITH CASH
HIGHEST PRICES
ALL MAKES—'36-'42—MODELS
WE COME OUT
OR YOU COME IN
KILDARE 2909-2908
3101 N. Cicero—Store

B
R
BRADY
D
Y
HEMLOCK 6400
CAN'T COME IN?—WE COME OUT.
Pays Tops—All Makes
6323 S. ASHLAND

WE NEED
Any Make Or Model
BRING CAR
GET
TOP CASH!
TAUBER-FORD CO.
6035 BROADWAY
LONGBEACH 6860
20 YEARS ON BROADWAY

DOYLE WILL PAY
HIGHEST CASH PRICE
OR NO DEAL
ALL MAKES ALL MODELS
1935 TO 1942
TRY ME AND SEE
CALL NORMAL 3217
WILL COME OUT
AND DO BUSINESS IN 5 MINUTES.
6111 S. HALSTED

STUDEBAKER
Pays Top Prices
Reallocation Plan
Sell Your Car to Us and It Will Be Sold to Chicago War Workers
Help Chicago Workers Go Over the Top
STUDEBAKER
SALES CO. OF CHICAGO.
26th-st. and S. Michigan-av.
CALUMET 6480

TO STAY IN BUSINESS
WILL PAY
HIGHEST CASH PRICES
BRING CAR AND TITLE. GET CASH.
PETERSEN
2401 S. MICHIGAN-AV.
PHONE VICTORY 6500

"Mr. and Mrs. Auto Owner"
I am desperately in need of good 1936 to 1942 cars for essential war workers in this area. My cash offer will be so attractive that I know you will sell me your car." Please call Victory 1268, Al Cronen, at Reliable Motor Sales, 2247 S. Michigan. 500 cars wanted

WE NEED CARS
WILL PAY TOP PRICES
FOR USED CARS
BRING CAR AND TITLE. GET CASH.
LAWDER BROS., INC.
6900 VINCENNES
1 BLOCK WEST OF STATE-ST.
TRIANGLE 2500. EST. 1890.

$ $ C A S H $ $
COME ON IN AND YOU'LL CASH IN.
WE POSITIVELY NEED 100 USED CARS!!
ALL MAKES—ALL MODELS.
IF YOU CAN'T COME IN CALL ESTEBROOK 2226 AND WE'LL BE THERE QUICK.
CROSSTOWN MOTOR CO.
4655 WASHINGTON-BLVD.
WORLD'S LARGEST FORD DEALER.

PLEASE SELL ME YOUR CAR. TELEPHONE ME AT ONCE.
MR. OLESON
AT GRACELAND 2810

WE POSITIVELY PAY
Chicago's highest price
ALL MAKES, MODELS—'36s to '42s. ALSO TRUCKS.
SHELDRAKE 0431
6115 N. CLARK-ST.
EVENINGS, SUNDAY. SHE. 2362.

PACKARD
PAYS HIGHEST PRICES
FOR PACKARDS
AND ALL MAKES AND MODELS
24th and Michigan Cal. 7400

STALLWORTH
Authorized Ford Dealer.
PAY THE HIGHEST.
WE COME OUT.
All makes and models—'35s to '42s.
HYDE PARK 2500
7400 STONY ISLAND-AV.

CASH
NO ONE CAN PAY MORE
1936. FOR YOUR CAR. 1942.
J. A. LAVERY MOTOR CO.
Authorized Ford Dealer.
6127 COTTAGE GROVE. MID. 5300.

WE PAY HIGHEST CASH PRICES for old junk, wrecked autos or trucks. We come out and pick up promptly.
WARSHAWSKY CO.
World's Largest Auto-Truck Wreckers.
1900-24 S. STATE. CALUMET 6800.

HIGHEST CASH PRICES.
ANY MAKE. ANY MODEL.
SOUTH SHORE BUICK, INC.
1441 E. 75th-st. [1 blk. W. of Stony.]
MIDWAY 6400.

CHICAGO'S HIGHEST PRICE
'36 UP TO '42 MODELS
MR. ROGER. HUMBOLDT 6574.

WE WANT YOUR NASH
PHONE BERKSHIRE 3122

HIGHEST PRICES FOR ANY CAR
5234-36 BROADWAY.
LONGBEACH 9182.

WTD.—'41 Chev. or Pontiac 6 sed. from orig. owner. Must be clean thruout. Lon. 6615, Mr. Ahlen.
RELIABLE TRANSPORTATION badly needed; any make; will pay top price. Call Mr. Zoric, Seeley 0607.
WANT cars—Any make, year, model. Any cond. All cash. Will come out. 44 N. Laramie-av. Columbus 8942.
SALESMAN WANTS 1940-41 LIGHT CAR; PAY CASH. WAB. 4664. JOE CONWAY, ROOM 606.
WANTED—Good used car for work. Will pay cash. Rockwell 6639.
HIGHEST cash prices paid for wrecked, junked cars and trucks. Arm. 3500.
WANT low mileage '42 car—From original owner. Call daytimes. Monroe 1671.
WILL PAY TOP PRICE FOR ALL MAKES ANY CONDITION. MANSFIELD 5121
WANTED—Wrecked cars or cars that need repair wk. Any year. Cal. 1233
WANT '40 Chevrolet or Plymouth for defense worker. Alb. 5640, betw. 7-9.
WILL BUY TWO 5 PASS. CARS AND one 7 pass. 930 E. 47th. Ken. 2300.
LOOKING for good cars—Will pay the price or no deal. Normal 2177.
WANTED—Direct from owners; any make or model; all cash. Graceland 5460.
SALESMAN NEEDS CAR FOR BUSINESS. CALL VILLAGE 7514.
WILL buy two 5 pass. cars and one convertible Stewart University 3717.
GET THE VERY TOP DOLLAR! NATIONAL 0800. 2550 N CICERO
INTERESTED in buying cars from orig. owner. Any model. Cash. Craw. 7656.

— AUTOMOBILES WANTED —

M-U-R-P-H-Y
"THE SMILING IRISHMAN"
Offers You:
1. CEILING PRICE.
2. No bickering.
3. Courteous treatment.
4. Fair dealing.
You See, We Are Direct Factory New Car Dodge Dealers and Have Our Reputation to Maintain. So Stop in and Give Murphy a Call.
BERKSHIRE 6600
2650 N. CICERO
EST. A QUARTER OF A CENTURY.

FULL OPA CEILING PRICE FOR YOUR CAR—PLUS
EXTRA ALLOWANCE
for radio, heater, overdrive, etc. Will come to your home or office and pay you cash.
CALL MR. L. C. JAMES
BERKSHIRE 8585
2754 N. CICERO-AV.
EVES. TILL 9. ALL DAY SUNDAY.

SELL YOUR CAR NOW!
Before Lower Ceiling Prices
JANUARY 1ST
2644 N. CICERO
CALL US—
BERKSHIRE 1260
DRIVE IN—GET CASH
ALL MODELS—'35 TO '41
EVENINGS TILL 9, SUNDAYS TILL 6

GENERAL MOTORS
DEALER
WANTS YOUR CAR
SEE US FIRST
CALL
ROCKWELL 4060
WILL BUY ANY CAR
OR
WE WILL COME OUT
3152 Ogden at Kedzie

ATTENTION, CAR OWNERS!
DON'T SELL UNTIL YOU SEE US
20TH CENTURY MOTORS WANTS YOUR CAR!
A stop at Our Door Will Convince You.
WE ARE PAYING CHICAGO'S HIGHEST PRICES
We Pay Off Finance Co. Give You Equity in Cash. If You Can't Drive in I Will Come Out with the Money. CALL ME—MR. PRICE.
MULberry 5800
3315 N. CICERO
OPEN EVES. TILL 9—ALL DAY SUN.

SEE ME LAST
To Convince Yourself
I Pay Top Dollars
DRIVE TO
4464 BROADWAY
Or Phone Mr. Hensen
LONGBEACH 6636
I will come out

SELL YOUR CAR WITH CONFIDENCE
NATURALLY YOU WANT ALL THE MONEY YOUR CAR IS WORTH. SO BE SURE AND SELL IT TO AN OLD RELIABLE DEALER WHO IS PAYING
Full Ceiling Price
PLUS
$40 allowance for radio, heater, etc.
Phone Frank Casey
KEDZIE 8181
If you can't come in—we come out.
3939 WASHINGTON

Will Buy Your Car
BY TELEPHONE
SOUTH SHORE 7818
Wm. Feyerbend Mot'rs
Showroom 7722 Stony Island
Lot 7711 Stony Island
De Soto-Plym. Dealer

NORTH SIDERS!!
TOP DOLLAR PLUS
FOR '35 TO '42 MODELS.
EXTRA CASH for rad., htr., etc.
CALL
AMBASSADOR 9840
WE'LL COME OUT WITH CASH.
OR YOU CAN DRIVE TO
2800 PETERSON-AV.
CORNER CALIFORNIA.
EVES. TO 8 ALL DAY SUNDAY.

GRAND AUTO
WILL PAY TOP DOLLAR FOR YOUR CAR.
plus extra allowance for radio, heater.
CALL US
AND WE WILL COME OUT.
SPAULDING 3940
1354 N. HARDING

3 DAYS ONLY!
WE HAVE A BUYER THAT WILL PAY HIGHEST CASH PRICES FOR CLEAN CARS.
'41 CHEVROLETS UP TO $1,065.
'41 PONTIACS UP TO $1,235.
'41 BUICKS UP TO $2,228.
PLUS BONUS FOR EXTRAS.
CALL MR. WALL, CAPITOL 1105.
WE COME OUT

WE PAY THE LIMIT
For All Makes and Models. Deal with Old Reliable New Car Dealer and Be Satisfied
Frank Lynch Buick
5330 W. Irving Park Mul. 1800

A SAFE PLACE TO SELL YOUR CAR!
Highest prices—cash. Auth. new car dlrs.
Boulevard Buick Co.
2257 S. MICHIGAN-AV.
CALUMET 4626

We'll Come Anywhere
FOR 1935'S TO 1942'S.
QUICK AND MOST CASH
7625 STONY ISLAND
REGENT 0616

WILL TAKE YOUR CAR IN TRADE ON A
New Post-War Pontiac
OR WILL PAY TOP CASH FOR YOUR CAR.
IRVING PARK PONTIAC
5010 IRVING PARK. PEN. 3436.

BEVERLY 8331
CALL US. WE COME OUT.
F-I-T-Z-P-A-T-R-I-C-K
8959 S. ASHLAND

P. L. JOHNSTON
WANTS 100 CARS.
3757 N. ASHLAND. GRA. 5460.
SHELL STATION.

WANT CHEVROLETS!!
1936 to 1942.
CHICAGO'S HIGHEST PRICES!
UPTOWN CHEVROLET.
4859 BROADWAY. LON. 9172.

DON'T MISS THIS SMALL AD
Need cars badly. Will pay most cash. Ph. Mr. Stevens. Rep. 7131. Rep. 8016

WE PAY TOP CEILING PRICES
100 cars needed for defense workers. 8019 Cottage Grove. Radcliffe 1058.

DEFENSE plants need cars—Any make or model as long as in good condition. Mr. Munsen. Longbeach 2937.
HIGHEST PRICES PAID. '38-'39-'40 MODELS. 2255 N. CICERO. BERK. 2620.
LATE MODEL autos badly needed, regardless of price. Must be in good condition. Call JUNIPER 1530.
HAVE IMMEDIATE NEED FOR 5 PASS. USED CARS. TOP CASH PRICE. CRAWFORD 1647. WILL CALL.
SERVICE technician desires to purchase 1941 Buick, Oldsmobile or Pontiac. Mr. Barney, Whitehall 8383.
WILL PAY THE LIMIT. 1936s to 1942s—All makes, all models. Midwest, 2201 S. Michigan. Vic. 1322.
NEED cars badly for defense workers. Any make or model. MR. GERLOFF. AUSTIN 2896.
WANTED — 1941 and 1942 cars. Will pay top price. Crawford 6297.
SERVICE man's wife—Wants good used car. Keystone 6716.
WANT good light cars—'37 to '41. 2355 Irving Park. Irving 7588.
WANTED—Good 1937 car. Will pay cash. Prospect 8252.
WANTED—Late model Lincoln, Lincoln-Zephyrs. Wright, Rogers Park 8842.
NEED cars—Have cash. Will call at your home. Nevada 5937.
LIKE good used car from original owner Please call Rockwell 5632.
WE pay highest prices for 1936-1937 Chev. and Fords. Berkshire 3133.
WILL pay cash for good used '34 to '42 cars. Rockwell 0575. Call Fred.

TRUCKS, TRAILERS AND TRACTORS

IMMEDIATE DELIVERY
CHEVROLET, NEW 1944 PRODUCTION, CHAS. AND CAB, REGULAR OR 2 SPEED AXLES, WITH OR WITHOUT 12 FT. STAKE BODIES; O. D. T. CERTIFICATE; ALSO RECONDITIONED GUARANTEED USED TRUCK AT OR BELOW CEILING PRICES.
1941 Ford ch. and cab; long w. b.; 2 speed axle; 8.25 tires.
1939 Ford C. O. E.; 2 sp. 34x7 tires; with 14 ft. panel body.
1939 Studebaker 2 ton C. O. E.; 8.25 tires; extra tanks, etc.
1938 Chevrolet 1 ton pickup.
1939 Int. D-35 ch. and cab
1939 Chev. tractor; 2 sp. 34x7; 5th wheel.
1937 Ford long dual ch. and c.
1935 Ford long dual ch. and c.
Int. C-40, 2 to 3 ton and Int. C-50, 3 to 4 ton tractors; 8.25 tires and several 1939 Ford and Chev. tractors; 2 sp. 8.25; complete with extra tanks and 5th wheel.
LEWIS AUTO SALES
CHEV. DEALER FOR 25 YEARS.
3400 Ogden-av. Crawford 4205.
Open to 6:30. Closed Sundays.

1942 CHEVROLET
10 Wheeler 2 Speed Axle and 2 Speed Heavy Duty Thornton
EXTRA AXLE. EQUIPPED WITH LARGE GAR WOOD STEEL DUMP BODY AND LARGE HYDRAULIC HOIST. 8.25 TIRES. EQUIPPED WITH A BRAND NEW HEAVY DUTY MOTOR AND THOROUGHLY RECOND. THRUOUT AND GUAR. WILL CARRY 12 TON LOAD. THE ORIGINAL COST OF THE COMPLETE UNIT WAS OVER $5,000; PRICED BELOW CEILING. NO PRIORITY REQUIRED.
LEWIS AUTO SALES
Chevrolet Dealer for 25 Years
3400 OGDEN. CRAWFORD 4205.
OPEN TO 6:30. CLOSED SUNDAYS.

NEW FORD TRUCKS
6 CYL., 90 H. P.
134 inch chassis and cabs with stake and platform bodies; pre-war tires.
LAWDER BROS., INC.
6900 VINCENNES-AV.
1 BLOCK WEST OF STATE-ST.
Phone Triangle 2500. Est. 1890.

TANK TRAILERS
We have several 4,500 to 5,000 gallon tandem axles; fully equipped. Ready to go.
5715 S. HALSTED.
ENGLEWOOD 3333.

1938 INT. 1½ TON.
1938 CHEV. 1½ TON.
1934 DODGE 1½ TON.
Good tires and condition.
ESSERMAN MOTOR SALES,
6130 Cottage Grove. Mid. 0506.

'42 FORD—C. O. E., 1½ ton, 2 sp. axle.
'40 GMC—10 wheels, 2 speed axle.
'40 Ford—C. O. E. dump truck; 2 speed axle.
30 OTHERS. ALL MAKES, MODELS. Nelson-Hirschberg, 5133 Irving Park.

2 LOW SIDE TRAILERS
APPROX. 8 FT. X 16 FT. X 3 FT. HIGH. 3 TON CAPACITY. CHEAP.
SCHNEIDER. MANSFIELD 1261.

4—1941 INTER. 6 wheel tandem axle dumps; 10 yd. Woods hydraulic dump bodies. All like new.
2 1942 Mack 1½ ton stakes.
10 others. 4545 Madison. Mans. 7772.

MOVING SALE
10 TRAILERS; open tops, vans, 20 to 26 ft. 10 TRACTORS—All makes.
2100 S. WESTERN. SEELEY 7551.

RUBY HAS THE TRUCKS
100—ALL MAKES
7158 Stony Island Fai. 9600

WANTED to lease—Tractors with or without drivers; choice runs with 300 mile radius of Chicago. Call Bernie Prince, Seeley 0330.
D50 INTERNATIONAL TRACTOR. CS50 INTERNATIONAL TRACTOR. MARTIN AUTO PARTS CO., 2046 Dominick-st. Div. 2772.
FRUEHAUF—'41 double, open top; 22' Freuhauf; 24' Freunauf, open top; 2 camplete dollies with stiff draw bars. Downers Grove 2246.
REO—1929 1½ ton with good furniture body; best offer. Central States Insulating, 2815 N. Kimball. Cap. 8311.
NEW Ford—134 inch, 158 inch. ch. and cabs with stake bodies. Ask for Wix. BRAUD MOTORS, 6647 S. WESTERN.
WANTED to hire—Tractors and drivers, between Cincinnati and Chicago. Call Wabash 1136.
DIAMOND T beverage truck, 1½ ton; A-1 condition. Armitage 2101.
D-50 INT.—Tract., $1,595; 26 ft. frt. van, $1,250. Others. 2512 Archer.
1½ TON Chev.—Truck stake body, for hire with driver. Lincoln 6826.
OWNER—With 2 ton dump wants hauling by load or contract. Berkshire 0657.
1937 COMMERCIAL SEDAN — Reas. price. Palisade 2512.

— Wanted —

WE BUY TRUCKS
ALL MAKES AND MODELS.
NELSEN-HIRSCHBERG FORD
5133 IRVING PARK. AVENUE 7070.

WE WANT TRUCKS.
ANY MAKE, MODEL, OR YEAR.
USED, WRECKED, BURNED, JUNKED.
MARTIN AUTO PARTS.
2046 DOMINICK. DIV. 2772.

WANTED TRUCKS
STALLWORTH MOTOR CO.
7400 STONY ISLAND. HYD. 2500.

TRUCKS WTD.—HIGHEST PRICES. Dumps, Stakes, Panels, Pickups. Perfect Mtrs., 1230 S.Ashland. Can.9767
PANEL, PICK-UPS, STAKE. TOP CASH. CAPITOL 1105.
PICKUP or stake body trucks needed. Must be in good cond. Seeley 0608.
WANT '40-'41 ½ ton panel or pickup; must be clean. Calumet 1233.
WANTED—Used and junked trucks and cars; also truck bodies. Canal 3769.

—AUTO AND HOUSE TRAILERS—

1945 SCHULT Liberty—Tandem wheels; new tires, brakes; used; $375 up. Very easy terms. We buy, sell, rent, finance. Donn's, 7424 Stony Island. Dor. 5000.
1942 HOWARD—All steel, 27½' tandem with Warner elec. brakes; excellent condition. Ellen Jones, 5314 Calumet-av., Hammond, Ind. Phone 792.
NEW MOON 1944 TRAVELO. 50 used. TERMS. Also will buy. Huyck & Crist, 6430 Stony Island. But. 2000.
CONTINENTAL, 20 TO 27 FT. ALMA. Chgo.'s largest display of new-used. Ted Keim, 8255 S. Chicago. Bay.3587.
1942 ZIMMER TRAILER—25 ft.; permanent bed; bottle gas stove; good condition. Park Ridge 1892.
CONTINENTAL—ALMA—NEW and USED Keim Bros., 7619 Stony Isl. Reg.6709.
NEW Howard, La Salle, Continental—On display. 7405 Stony Island-av.
ORR & ORR—NEW, USED TRAILERS. Terms. Will also buy. 7350 Stony Island
2 WHEEL carrier trailer—$40; large tent; $10. Schaefer, Wentworth 7905.
ROYCRAFT—1945—TRAVELITE. 9317 Cottage Grove. Rad. 0212.
TRAILERS—Repaired, bought and sold. 632 E. 71ST-ST. TRIANGLE 2238.
WILL PAY CASH FOR A HOUSE TRAILER. CALL LAWNDALE 1486.
HOUSE trailers wanted!—Top cash paid. 9317 Cottage Grove. Rad. 0212.

AUTO REPAIRING AND EQUIPMENT

DRIVE OUR CARS
while yours is being repaired.
NOTHING DOWN. 24 MOS. TO PAY.
Work guaranteed; free towing; complete overhaul; all makes; expert body and fender work, painting, upholst., welding; brakes relined, radiators repaired.
KIMBALL MOTORS
3420 IRVING PARK. IRVING 3642.

DRIVE A 1942 CAR WHILE
your car is being repaired; $2 daily.
TAKE 18 MONTHS TO PAY
WRITTEN GUAR. NOTHING DOWN.
DAWES, 2309 S. MICHIGAN
All phones Vic. 0909. Day-night towing.

NO MONEY DOWN—24 MOS. TO PAY.
Drive our car while yours is repaired.
MOTOR OVERHAUL, BODY-FENDER.
FAMOUS FOR OUR MOTOR TUNE-UP.
NEWBERRY, 1025 N. CLARK
WHITEHALL 8000.

COMPLETE repairs—1 yr. guar.; no cash or title needed; drive our car; 25 yrs. exp.; open eves., Sun. Lakeview 1907.
3612 N. WESTERN

GUARANTEED recapping and vulcaniz'g. SERLIN TIRE CO., 1400 S Michigan.
CRANKSHAFTS GROUND IN THE CAR or truck. MANNING. Dor. 7790.

—AUTOS TO RENT—

UP TO DATE PASSENGER CARS. TRUCKS—Chev., G. M.s; ½ t. panel. stakes; low rate by hr., day, wk., year. HERTZ DRIVURSELF. Del. 7272.

—BUILDING MATERIALS—

205 FT. of 30 in. corrugated steel culvert drain pipe—Good cond.; priced reasonably. Call North Brook 85.

Heating, Plumbing Equipmnt

NEW SHIPMENT
BUNGALOW STOKERS
Can Deliver NOW
No money down—3 years to pay.
All sizes to 600 lbs. per hour in stock.
MIDWEST STOKER DIST. CO.
1134-38 W. 79TH. VINCENNES 6800

WANT TO BUY
Stokers and Oil Burners
All Types—No Stoves
Ross Heating Co. Lakeview 4277

WINKLER AND STOKOL STOKERS. Bin feed and hopper. Floor displays. All sizes. National Radiator boilers. Free engineering and estimate. Installed with factory guarantee. Borg, Inc.,6359 S. Ashland. Rep. 9700.
ANCHOR STOKERS—NO PRIORITY. Prompt delivery on most sizes. 3 years to pay. HERITAGE. 63d at Michigan. Normal 1000.
STOKERS—NEW AND USED. Also service; day and night. BERCHTOLD'S, 4912 W. Madison.
BOILERS AND FURNACES—IN STOCK. SQUARE DEAL, 1725 S.State. Cal.5200
STOKERS—INSTALL NOW. 4355 COTTAGE GROVE. DREX. 4344
BUNGALOW STOKER FOR SALE. NEW. Will finance. Reas. Rad. 3010.
LINK BELT STOKERS. Factory direct. Aberdeen 6601.

—BUSINESS DIRECTORY—

ASHES AND RUBBISH REMOVAL. AMBASSADOR 9872.
MOVING full, part loads—Coast to coast. Lowest rates. Wis., Mich., Ind., Ohio, Mpls., all points. Wallen Van Lines, 6908 N. Clark, Rogers Park 3869.
MOVE—FULL OR PART LOADS. SPECIAL RATES TO CALIFORNIA. UNION VAN LINE, INC. 155 N. Clark. Rm. 907. Cen. 1591.
MOVE anywhere—Save 25%. No crating. GENERAL MOVERS. MONROE 4870.
PAINTING, dec., paper hang. service—Reas. rates. Work guar. Bel. 7904.

—BOATS, YACHTS, ETC.—

MAYPOLE BOATS AND MOTORS. 5901-07 W. Madison—Chicago 44. Offers new Century or Owens boats Call MANSFIELD 10351.
CHRIS-CRAFT—1940 SPEED BOAT. TERMS. TRADE. 8959 S. ASHLAND.

—LOANS—PERSONAL & BUSINESS—
—Personal, Property, Salary—

L
O
LOANS
N
S
$25-$100-$200-$300
Your Signature Only Can Get You $300 Today
AT LOCAL LOAN
On First Call
Save Time—Phone
Working men and women borrow on their signature only at LOCAL LOAN, $25 up to $300. Save time by phoning for your LOAN before you stop in for your money. Make your own terms of repayment. Up to 12 months to repay. You can be SURE, at LOCAL because you pay ONLY legal interest rates. No red tape or unnecessary delay. One visit action.
UNDER STATE SUPERVISION.
OPEN DAILY UNTIL 5:30.
1 O'CLOCK SATURDAYS.
LOOP OFFICE.
7 W. Madison, at State. Randolph 8400
NORTH SIDE.
1212 N. Ashland, at Milw. BRU. 3100
4013 Milwaukee, at Cicero. AVE. 1400
3204 N.Central, at Belmont. AVE. 4200
4802 N.Western, at Lawr'ce. LON. 2161
SOUTH SIDE.
4658 S. Ashland, at 47th. YARds 4870
821 W. 63d-st., at Green. ENG. 7800
7912 S. Halsted. RAD. 4500
11054 S. Michigan. PULlman 7500
WEST SIDE.
8 N. Ogden. SEEley 3700
[At Madison and Ashland.]
1 N. Pulaski, at Madison. KEDzie 5900
[Oak Park phone, Euclid 6163.]
4800 W. Cermak. ROCkwell 8000
[Cicero phone, Cicero 6210.]
LOCAL LOAN CO.
FOR ACTION

NEED MONEY?
IT'S COMMON SENSE TO SEE COMMONWEALTH
Every day hundreds of Chicagoans call on Commonwealth for help in solving their financial problems. By far the larger part of them are sent to us by satisfied Commonwealth customers who, when money troubles arise, agree that it is common sense to see Commonwealth.
LOANS TO BOTH OFFICE AND FACTORY WORKERS
At Commonwealth we make loans primarily on your personal integrity and honesty. . . . It makes no difference whether you work in an office or a factory . . . or whether you be married or single . . . man or woman, you are eligible for a loan at Commonwealth on your auto, furniture, or just on the strength of your job. Loans $20-$100-$200 or more. No credit inquiries ever made among your friends or relatives.
9—OFFICES—9.
4803 LINCOLN-AV., corner Western, at Lawrence, R. 208. LONgbch. 3456.
3166 LINCOLN-AV., corner Ashland, at Belmont, Rm. 224. BIT. 3360.
4013 MILWAUKEE-AV., corner Cicero, at Irving Park, Rm. 307. AVE. 0443.
1791 HOWARD, at Clark, Room 312. ROGers Park 0754.
6252 COTTAGE GROVE-AV., at 63D, Room 200. HYDe Park 3675.
936 WEST 63D-ST., at Sangamon, Room 1. ENGlewood 1711.
1 N. Pulaski [Crawford], at Madison, Room 415. VAN Buren 5040.
137 N. MARION-ST., at Lake, Room 204, Chicago Phone, AUStin 1614. Oak Park. VILlage 6886.
6346 W. CERMAK-rd., cor. Ridgeland, Chicago Ph. LAW. 2882. BER. 371.
COMMONWEALTH LOAN CO.

Special Loan Service for Folks in a Hurry
No Fussing Around
Just come in, or better still, apply by phone. Call us, then make one visit to sign and pick up the cash. You'll get the same courteous private attention as though you applied in person.
Sensible Cost
Loans are made on signature, furniture, or auto, without involving others. $30 for two weeks costs only 45c. Let us know today how we can serve you.
PICK YOUR OWN MONTHLY PAYMENTS.

YOU GET	3 payments	4 payments	6 payments	9 payments	12 payments
$50	$17.68	$13.45	$9.23	$6.42	$5.02
75	26.51	20.18	13.84	9.63	7.53
100	35.35	26.90	18.46	12.84	10.05
160	56.51	43.00	29.51	20.53	16.06
200	79.45	53.60	36.74	25.53	19.94
300	105.03	79.84	54.56	37.75	29.36

Above payments cover everything including all charges of 3% monthly on unpaid balance up to $150; 1½% monthly on balance above. Charge is much less than the lawful maximum on loans over $100.
Personal Finance Co.
LOOP:
160 N. La Salle. R. 1100. RAN. 3333.
SOUTH SIDE:
841 E. 63d, 3d fl. HYDe Park 1471
757 W. 79th, cor. Halsted. RAD. 8225
2403 W. 63d-st., Walgreen's. REP. 7229
NORTH SIDE:
4770 Lincoln-av. LONgbeach 1321
[Over Walgreen's.]
4700 Broadway; 2d fl. LONgbeach 4090
3982 Milwaukee-av., 2d fl. PAL. 0989
WEST SIDE:
4005 W. North. CAPitol 0700
[Over Kresge's.]
4010 W. Madison, 2d fl. NEVada 2134
OAK PARK:
1118 Lake, 2d. AUS. 2121, Vil. 4500
CICERO:
5944 W. Cermak-rd., grd. fl. CICero 660
[Near Sears Roebuck.] ROCkwell 4848
EVANSTON:
State Bank & Trust Bldg., 3d flr.,Rm.300
SHEldrake 9339. GREenleaf 3200

$25 TO $300
SALARY LOANS
ON YOUR OWN SIGNATURE
to employed men and women. Arranged while you wait.
WE SPECIALIZE IN LOANS
to civil service and government employes. Immediate service.
AUTO LOANS
No insurance required.
FURNITURE LOANS
No deductions.
Money same day you apply. Convenient Monthly Payments. Phone Your Application.
IMPERIAL CREDIT CO.
LOOP.
8 N. Dearb'n at Mad'n, 2d fl. Fra. 6141
SOUTH.
6317 S. Halsted, nr. L sta. Eng. 4010
3200 W. 63d at Kedzie, 2d. Pro. 6600
SOUTH CHICAGO.
9152 Commercial-av., 2d fl. Bay. 4700
WEST.
7 S. Pulaski at Madison. Nev. 7060
NORTH.
1548 Belm't at Ashl'd, 2d fl. Wel. 6700
4802 Broadway at Lawrence. Lon. 5188

Prompt-Confidential
Personal Loans
$25.00 TO $300.00
SALARY LOANS made to both men and women, single and married; steadily employed, on their own signature. ALSO FURNITURE AND AUTO LOANS. You may borrow $25 to $50 or as much as $100, $200, $250, or more. NO EMBARRASSING INQUIRIES.
COME IN OR PHONE
CENTRAL 4733
C. C. ERD
7 S. Dearborn-st., Suite 616
56 continuous years of service.

MONEY
To Repair Your Car
Pay Up Old Debts Pay Taxes
To Buy Coal, Etc.
LOANS FROM $25 TO $300
On Your Signature.
No Delay No Red Tape
No Foolish Questions
LEGAL RATES. 1 YR. TO PAY
L. T. BAKER & CO.
30 W. Washington, Suite 1407
RANDOLPH 6151

MONEY
TODAY OR TONIGHT
Salary, Auto, Furniture Loans
Civil service and Government Employes given special attention.
JUST PHONE.
CITIZENS LOAN CORPORATION
5 E. Jackson at State. WAB. 5600
6240 Cottage Grove-av. FAI. 0600
5967 W. Madison at Austin. AUS. 7300
749 W. 63d-st. at Halsted. NOR. 5700
3401 Diversey at Milwaukee. SPA. 4300
1608 W. Belmont at Ashland. LAK. 7300
6708 Stony Island-av. BUT. 8700
EST. 1905.
Neighborhood Offices Open
Every Eve. to 8 P. M.

$30 IN 30 MINUTES.
Just phone Whi. 8004 or Ste. 9300.
IF YOU NEED CASH AND STILL OWE A BALANCE ON YOUR CAR WE WILL MAKE YOU A LOAN.
ALSO $300 SIGNATURE LOANS—Loans for auto repairs, furn., homes.
Newberry Loan, Inc.
1025 N. CLARK. WHI. 8004.
7850 S. HALSTED. STE. 9300.

LOANS
SALARY—AUTO—FURNITURE
$20 TO $300
PROMPT—CONFIDENTIAL SERVICE.
T. B. WARD, INC.
8 S. Dearborn Randolph 2060

—LOANS—PERSONAL & BUSINESS—
—Personal, Property, Salary—

SIGNATURE LOANS
Quick Phone Service
$25—$50—$100—$200—or more
Want to save time? Want to get money in a hurry?
Phone and tell us how much you need. Then call at our office for the money. You can borrow on your signature without security or on furniture or car. No endorsers needed. Monthly payments to fit your OWN pocketbook.
Charges made only for time you have the money. Don't get a loan anywhere until you PHONE or visit Household Finance.

YOU GET	3 payments	6 payments	9 payments	12 payments
$25	$8.85	......	......	......
50	17.69	$9.24	$6.43	$5.03
75	26.54	13.86	9.65	7.55
125	44.18	23.08	16.06	12.56
150	52.98	27.66	19.23	15.04
250	86.08	45.89	31.86	24.87

Payments include charge at Household's rate of 3% per month on that part of a balance not exceeding $100 and 2½% per month on that part of a balance in excess of $100. This rate is less than the lawful maximum on loans of more than $100.
LOOP OFFICES.
5 S. Wabash, 13th fl. STA. 0151
180 W. Jackson-blvd. HAR. 7896
100 W. Monroe-st., 7th fl. STA. 1777
111 W. Washington,R.153. FRA. 1082
NEIGHBORHOOD OFFICES.
4554 Broadway, 3d fl. LON. 7163
2800 Milwaukee-av., 3d fl. CAP. 3440
4704 Irving Park, 2d fl. PEN. 4570
3150 Lincoln-av., 2d fl. LAK. 8844
1737 Howard-st., 2d fl. ROG. 8320
841 E. 63d-st., 4th fl. PLA. 8360
9204 S. Commercial, 3d fl. SOU. 0103
11108 S. Michigan,2d fl. COM. 3880
6255 S. Ashland,2d fl. HEM. 4510
2355 W. 63d-st., 2d fl. REP. 4472
6856 S. Halsted-st., 2d fl. ABE. 4060
1 N. Pulaski [Craw'f'd], 5th. KED. 0704
Cicero: 6012 Cermak-rd., 2d. CIC. 6400
Oak Park: 1140 Lake-st., 3d. EUC. 503
Chicago phone, AUStin 0474.
HOUSEHOLD FINANCE CORPORATION.

ANY MAN or WOMAN
single or married, who is employed, can borrow from $10 to $300 from us without delay.
WE ALSO OFFER
SHORT TERM LOANS
TO TIDE YOU OVER UNTIL PAY DAY
WE FINANCE
COAL PURCHASES
BUSINESS COURSES
TECHNICAL COURSES
TOOL PURCHASES
or other necessary purchases or past due obligations. Monthly payments. Dates and amounts of payments to suit your convenience. Private interview rooms.
FAMILY LOAN CORPORATION.
LOOP.
202 S. State-st., cor. Adams, Century Bldg., Rm. 301. Telephone Wab. 2994
LOGAN SQUARE.
3147 W. Logan-blvd., cor. Kedzie, 2d fl. Near "L" terminal. SPAULDING 4100
NORTH SIDE.
6349 N. Western-av., cor. W. Devon. Rm. 206, Devon Bldg. Tel. BRI. 4121
WEST SIDE.
4806 W. Madison-st., nr. Cicero, next to Walgreen's. Tel. MANsfield 4211
SOUTH SIDE.
758 E. 79th-st., cor. Cottage Grove-av. Rm. 206, 2d floor. RADcliffe 6500
SOUTH CHICAGO.
9113 S. Commercial-av. Lincoln Bl., R. 10. REG. 6220
BLUE ISLAND.
13018 S. Western-av. Dial Operator Blue Island 86.
HARVEY OFFICE.
164 E. 154th-st. Dial operator, Harvey 814.

MUTUAL LOAN CO.
Open every evening until 8 o'clock.
79TH-STONY ISLAND. REGENT 5600.

— Business Loans —
$350 TO $150,000
To Stores, Rest's, Taverns, Dry Cleaners, Laundries, Trucking Co's, Mfrs., Jobbers. UP TO 5 YEARS TO REPAY. LOWEST RATES.
Call A. Mills. Central 6053. Suite 1314. 111 W. Monroe-st.

$300 TO $100,000. F. Boland, 9 W. Washington. Fra.1966

—FINANCIAL—

GET OUT OF DEBT!
$500 in debts cost only $3.80 per mo. WRITE FOR APPLICATION NOW. MORGAN CREDIT ADJUSTMENT CO. 20 W. Jackson-blvd. Wabash 5487.
WE settle your debts in full. Mercantile Adj., 308 W. Washington. Fra. 5757.
HEIRS—Cash for legacies, trusts, claims. Probate Fin., 155 N. Clark. Cen. 2022.

—MISCELLANEOUS—
For Sale

5,000
ACTION PULL TOYS
PRICED TO SELL FAST
JOBBERS AND DEALERS ONLY.
FLO-TORQUE
1217 WEBSTER

GOVERNMENT SURPLUS. Metal lathe tools, elec. pumps, drawing tables, $8; tripods, shovels, 50c; nails, 4c lb.; Moto-chek analyzer, wire cable, hammers, saws, elec. motors, welding rods, cabinets, rivets, 3c lb; sledges, wedges, picks. R AND W SURPLUS CO., 1110 S. Michigan. Harrison 0140.
ESPECIALLY const. stand. size ping pong table with paddle set; like new comb. waffle iron-toaster-steak fryer; 3 guitars; med sized btr. desk; books; blue death, jckt., size 32. Waller, Mer. 0189
5 TO 8 ft. picked Christmas trees, f. o. b. loading dock, Cheboygan, Michigan—3,000 available for immediate delivery. Wire or phone Gold Front Cafe, CHEBOYGAN, MICHIGAN.
CHRISTMAS TREES. MONTANA BALSAM, EXTRA HEAVY. Carload lots, small lots, stands. L. DUVON, 5220 S. KNOX. LAF. 1766.
WHOLESALE costume jewelry clearance sale—Everything to go; earrings, pins, sets, brooches, Mexican silver bracelets and earrings. Wab. 1688, 89-90.
SEAL coat, sz. 14; ice skates, sz. 4; 2 wh. bike; ch. roll top desk; man's overcoat, top coat, sz. 42-44; Corona port. typewtr. Gobbich, 2022 W. Division.
CORRUGATED CARTONS New and used quantities; many sizes in stock; immediate delivery. State 6844.
30,000 LBS. cold rolled steel bars—Size 12x2¼ inches 1020, w. d. 1112, w. d. 1115; for sale cheap; without priority. Private party. Phone Saginaw 1129.
BEAUTY shop chrome and leather facial chair with ottoman, $50; 2 dresserettes without mirrors, $15 each; footrest, $2. 5735 W. Lake-street.
ATTENTION FARMERS! Deep freeze meat storage cab., 20 and 30 cu. ft.; mach. enclosed. Reasonable. Dry-Kold, 824 Dempster, Evanston, Ill.
CORRUGATED CARTONS. 10,000 size 11⅛x7⅜-x5⅛; 200 test, with or without dividers. CAMCO. CAP. 8844.
CHRISTMAS trees—Montana Balsam; all sizes; lot 50 bundles up. Call Mr. Panarski, Buckingham 4420.
2 HAMILTON Beach malt mixers; 1 drug sign; 3 exhaust fans, transformers; fluorescent fixtures. 5544 Broadway.
2,500 PAIR earrings—Regular $2.50 retail; lot at $5 doz. Warner & Co. 29 E. Madison-st. Dearborn 7259.
3 0 GAUGE American Flyer elec. trains—Like new; Buddy L backyard metal train. Call Mul. 8932, aft. 7:30 p. m.
CORRUGATED CARTONS. Immed. delivery—Large and small sizes; new or used. Lakeview 0410. Meehan.
WAFFLE iron, Hotpoint; pair chrome plated Johnson's skates, men's size 8, used once. 1747 W. 19th-st., 2d.
NEW corrugated boxes, 18x12½x5¼; box shooks, 18x12½x5⅛; used corrugated small sizes. Boulevard 8467.
TOYS—Children's furniture, etc.; hand made Xmas tree ornaments; unusual. 5820 Sheridan-rd. 1 p. m. to 10 p. m.
GEN. clearance sale—Women's wearing apparel, furn., new pre-war mech. toys and dolls. Andre Shop, 907 N. State.
7,000 2-PIECE Christmas boxes, 7¾x7x3⅞. Davidson's Bakery, 5921 Broadway. Longbeach 7422.
MONTANA CHRISTMAS TREES. WHOLESALE! See at 5900 S.Western, Prospect 4090.
LARGE size pot burner oil burning Heatrola. Mohawk 8380.
XMAS tree stands—Whsale. or retail; $1 a doz. up. 1228 W. Randolph. Mon. 9781
HOSP. bed—With adj. sides; rub. sheet $55. Key. 0040, 3440 Montrose.
MEN'S new hockey skates, size 10; tire chains; tire repairs. Wel. 2382.
CHRISTMAS TREES. Michigan balsam. Rogers Park 0576.
150 HASSOCKS—Slight imperfections; will sell all or part. 4821 Broadway.
EXCERCISER, bicycle, and miscellaneous toys. 2810 W. Marquette. Rep. 10301.
CORRUGATED CARTONS — 75 SIZES. GRACELAND 9843. MORNINGS.
CHRISTMAS TREES—MICHIGAN BALSAM. GRACELAND 8690.
DOLL carriage, $20; large rubber Dy-Dee doll, $15; Lionel elec. train. Ste. 1706.
XMAS trees—Montana balsams; lot 50 bundles, up. Mr. Panarsky. Buc. 4420.
BABY BUGGY—KROLL; GOOD COND. HUMBOLDT 1415.
LIONEL standard gauge electric train, $70. Brunswick 7658.
ELEC. insecticide sprayer — Like new. Southtown Hotel, 885 E. 63d-st.
ENGLISH coach—Practically new. 428 Briar-pl. Lakeview 3546.
METAL kitchen cabinet, 4 piece, $40. Yards 0909.
CHRISTMAS trees—Michigan balsams, all sizes; 50 bundles up. Estebrook 3523.

— Wanted —

WANTED to buy—New or used steel gymnasium lockers; priority rating AA-2X MRO 5A. Inform.: Supt. of Schools, East Liverpool, Ohio.
WANT 2 EXHAUST FANS, 1 AUTOMATIC TOASTER, 2 MALTED MILK machines for restaurant. Long. 7228.
A SERVICE man's wife would like to RENT, BUY or BORROW twin baby carriage. Beverly 0902.
WANTED—50 to 75 folding chairs. MIDWAY 6505.
WANTED — Trunks, wardrobe, packing and luggage. Longbeach 8299.
SPANISH Records — Lingua or Langua phone method or equiv. Lak. 5549.
WANTED—CRYSTAL CHANDELIER. CALL CRAWFORD 7256.

—ARTS AND ANTIQUES—

ANTIQUE cherry settee, twin chairs, armed guest chair, platform rocker; imported from England 1748, $1,000. Euclid 5841J for appt.
A CHRISTMAS SUGGESTION! ORIGINAL OIL PAINTINGS—ALL SIZES; REAS. DIVERSEY 3376.
BAUER organ, 1867, rosewood. Address G 56, Tribune.

TODAY'S URGENT WAR JOBS!

"We couldn't fire for three days because of a shortage of ammunition," says soldier just returned from the front. More workers in the following jobs, declared vital by U. S. Government, will help overcome serious shortages.

INLAND RUBBER
"Keeps the Invasion Rolling"
Exper. men and women or trainees—find your post-war job here now
MEN
TIRE BUILDERS
Tire Builder Trainees
Mechanic-Millwrights
Timekeepers
Machine Operators
Assistants to Foremen
Helpers and Laborers
Janitors
WOMEN
Mail Clerk
Comptometer Operator
Clerk
Typists
Advancement and future security in a growing industry.
146 W. 27TH ST.
Cor. Wentworth

BUILD
B-29 Engines
Modern plant, finest machinery. War-useful jobs for men and women. Good starting salary. Come in for interview. 8:30 A. M.-5 P. M. except Sunday
TIME STUDY MEN
(Experienced with Production Tools)
DRAFTSMEN
LABORERS
MATERIAL HANDLERS
SMALL TOOL DESIGNERS
TOOL AND GAUGE INSPECTORS
CUTTER GRINDERS
PATTERN MAKERS
OVEN TENDERS
BENCH HANDS PLATERS
ENGINE TEST OBSERVERS
PLANT PROTECTION GUARDS
PRODUCTION MACH. OPERATORS
DODGE
CHICAGO PLANT
DIVISION OF CHRYSLER CORP.
7401 S. Cicero Ave.

Build
Diamond T
Trucks
MECHANICS ASSEMBLERS
GENERAL FACTORY WORKERS
STENOS.—CLERKS
EXPERIENCED—INEXPERIENCED
HIGH WAGES
OVERTIME—EXTRA DAYS
EXCELLENT WORKING CONDITIONS
Diamond T
Motor Car Company
Established 1905
4517 W. 26TH ST., CHICAGO
OPEN DAILY 8:30 to 5:00
SUNDAY—9:00 to 1:00

HELP BUILD
THE FAMOUS
Douglas
Skymaster
Men and Women
Experienced—Inexperienced
URGENTLY NEEDED
Aircraft Riveters—Assemblers
Installers—Sheet Metal Workers
Tube Benders—Protection Firemen
DOUGLAS AIRCRAFT CO., INC.
MAIN PLANT
Higgins and Mannheim Roads
2717½ Milwaukee Ave. (near Diversey)
4070 Milwaukee Ave. (near Irving Park)
6336 N. Western Ave. (near Devon)

Santa Fe Ry.
Urgently Needs
Switchmen
Brakemen
Firemen
INEXPERIENCED and EXPERIENCED MEN ARE NEEDED.
If you are able bodied and under 40, Santa Fe will train you for this vital war work. GOOD WAGES.
APPLY
U. S. RAILROAD
RETIREMENT BOARD
409 W. Washington, Chicago, Ill.
Authorized W. M. C. Agent

Master Machine
& Tool Co.
Tool Makers
Die Makers
Tool Designers
Turret Lathe Operators
Precision Inspectors
Milling Machine Operators
Grinder Hands
Days and Nights
10% BONUS FOR NIGHT SHIFT
925 W. North Av.
Phone Michigan 1321

Parcel Post Packers
Drill Press Opers
Parts Wrapper
Bench Hands
Model Clerk
Mail Girls
Toolmaker
Machinist
Sweepers
Grinder
Union Special
Machine Co.
416 N. Franklin
Typist
Counter
Laborers
Inspectors
Electricians
Stenographer
Trades Helpers
Stock Selectors
Mill Machine Opr.
Screw Machine Opers.

WAR JOBS
with
Long Range Opportunity
Are you looking for a good job with exceptional opportunity for steady employment after the war? Ryerson needs men for full time employment in the following classifications:
Shear operators
Laborers Porters
Miscellaneous helpers
Stencil Cutter Stock Men
Dispatcher
Office Clerks Credit Man
Investigate the advantages of our night shift. Bonus paid for this shift.
Ryerson Steel Co. has operated 6 days a week every week in war and peace for over 100 years. Excellent pay with much overtime.
JOSEPH T. RYERSON & SON, INC.
2602 W. 16th St.

HELP YOUR SONS, FATHERS AND SWEETHEARTS IN THE SERVICE BY WORKING FOR
WEBSTER-PRODUCTS
On Radar-Radio Communication Equipment
MEN—HOUSEWIVES—GIRLS
Armature varnishers, stock clerk, trucker, electrical testers, solderers, wirers, light assembly, porters, heavy assembly, office and clerical help. Analyzers and Continuity Men
NO EXPERIENCE NECESSARY
WE WILL TRAIN YOU.
REST PERIODS MORNING AND AFTERNOONS.
DESIRABLE WORKING CONDITIONS.
WEBSTER-PRODUCTS
3825 W. Armitage Avenue

Essential War Work
AT THE
UNIVERSITY of CHICAGO
VITAL JOBS FOR MEN:
Laborers
Special Cleaners
Guards
Plumbers
Safety Inspectors
JOBS FOR WOMEN:
Laboratory Technicians
Clerks—Typists
Messengers
Apply Employment Office at
5200 Cottage Grove Ave.
NORTH ENTRANCE OF ARMORY

WELDERS
Experienced on mild steel and armor plate
also
Fabrication and Welding Inspectors
Welders' helpers
Tool and die maker
Squaring shearmen
Paint sprayers
54-HOUR WEEK
100% Defense and Post-War Work
Industrial Metal Fabricators, Inc.
6316 So. Western Ave.

Help Keep 'Em Rolling
Railroads Need
Brakemen, Switchmen, Firemen
No Experience Required
6-Day Training Course
Subsistence While Learning
Vital War Transportation Work
Machinists, Electricians, Pipe Fitters
Boiler Makers
Helpers and Laborers of All Kinds
Coach Cleaners, Janitors
Freight, Mail and Express Handlers
Yard and Office Clerks
Stenographers and Typists
U. S. RAILROAD RETIREMENT BOARD
409 W. Washington

HANNIFIN
Needs Men
Good paying jobs at vital war work open for:
Assemblers
Drill Press Operators
Engine Lathe Operators
Shipping Room Men
Machine Helpers
Turret Lathe Operators
PLENTY OF OVERTIME
Hannifin Mfg. Co.
621 S. Kolmar

Chicago Flexible Shaft Company
"All Out to Win Out"
JOBS FOR WOMEN
Light Machine Operators
JOBS FOR MEN
Tool and Die Makers
Tinsmith
Dispatchers
Stock Chasers
Shipping Room Help
Janitors
Day and Night Shifts
Street Car, "L" and Bus Lines
5600 W. Roosevelt Road

Experienced and Inexperienced
AUTOMATIC SCREW MACHINE HELPERS
SET-UP MEN
TOOL MAKERS
GENERAL MACHINE SHOP HELP
MATERIAL DISTRIBUTORS
INSPECTORS
FACTORY LABORERS
OILERS
LION MFG. CORP.
2640 BELMONT AVE.

ESSENTIAL WAR WORK
Danly Machine Specialties, Inc., of Cicero, Illinois
NEED
Arc Welders
Radial Drill Press Operators
Multiple Spindle Drill Press Operators
Milling Machine Operators
Vertical Boring Mill Operators
Turret Lathe Operators
Hydraulic Press Operators
Horizontal Boring Mill Operators
Jig Bore Operators
Snag Grinders
Flame Cutters
Productive Helpers
Modern War Plant, good working conditions. WLB approved wage schedule and merit rating plan that permits you to advance as you learn or demonstrate ability.
EMPLOYMENT DEPARTMENT
DANLY MACHINE SPECIALTIES, INC.
2100 S. 52nd Avenue, Cicero (50), Illinois
Take Douglas Park "L" to Door

-EMPLOYMENT AGENCIES—MEN-

APPLICANT PAYS FEE
ON FOLLOWING POSITIONS:
PERSONNEL DIRECTOR
Lge. mfg. co.—Able to set up dept.$6,000
LABOR RELATIONS MAN, $5,000.
Write up, prep. cases for WLB & NLRB
JOB ANALYST, $4,200+.
Thorough knowledge. Mfg. co.; Pa.
ASST. PURCHASING AGT.
Metal mfg. exp. Chgo. $4,000.
BUYER, PHOTO. SUPP., $4,000.
ACCOUNTANTS, $3,000+
Young men. For positions with future.
FOREIGN CREDIT MGR.
Industrial exper.; good co. Salary open.
CREDIT MGR., $3,600+
Industrial exper. Excellent oppty.

SALESMEN
AUTO ACCESSORY; 35 YRS. CALL ON MAJOR OIL COS. IN CALIFORNIA. ITEM SOLD THRU SERVICE STATIONS. HOLD MEETINGS WITH SALESMEN AND ATTENDANTS. $3,600 + EXPENSES.
METAL SPRAY EQUIP. TO INDUSTRIALS; MICHIGAN TERR.; LIVE THERE; $3,600 + EXP. + CAR MILE.
EXCAVATING MACH.; HDQTR. DETROIT; 35 to 48 yrs.; $4,200 + Exp.
ICE COOLING EQUIP. TO JOBBERS. App. and furn. stokes. Travel 48 states. $3,600 + Exp.
RADIO TUBES AND CONDENSORS TO MANUFACTURERS ONLY; CHICAGO FIRM; $3,600 AND EXP.
AUTOMATIC PENCILS TO STORES; CHGO. TERR.; $3,420 + EXP.

TECHNICAL
INDUSTRIAL ENGRS. [41.
Experienced in glove factory, candy factory, and wood industry......To $8,000
ESTIMATOR.
Wide exper. in screw machine products. Know speeds and feeds. Top notch only. $6,300.
4 METALLURGISTS.
Development and control non-ferrous metal. Just north of Chicago. $3,600 to $4,800.
MFR. ENGR.; $6,000.
Degree; know mach. tools, tool design, die sinking, jigs and fixtures, plating. Age 45. $6,000+.
MECH. ENGR. TO $5,000.
Electric and shop maint. Boiler house, steam piping, wiring, layout.
ASST. INSPECTOR.
Tool and gauge; over 45; experienced; repair inst.; install systems. Start at $6,000.
CHIEF DRAFTSMAN.
Design and drafting permanent molds, heat conductivity, etc.; exp.; Chgo.$475
TRAINEES.
Jr. Chemist—Col. grad., for Racine.$175
Personnel—Univ. grad. for Peoria..$250
CREDIT—Trainee, ex-serv. $200
4 Jr. Draftsmen for Sheboygan...$175

Sales cor. feed.$50	Jr. time study.$225
Traf. trainee.$200	Pvt. secretary..$40
Jr. Accts. to $250	Jr. Chemist...$55

EMPLOYER PAYS FEE
ON FOLLOWING POSITIONS
Tool Designer $5,000
Tool Designer, Detail......$3,200
Machine Maintenance.......$3,600

Office trainee.$130	Comb. welder.$1.10
Timekeeper..$45	Assemblers ...80c
Draftsmen to $250	Mach. repair.$1.25
Pur. agt. asst.$40	Engine lathe..$1.00
Personl. asst.$250	Grinders $1.35
Sales corresp.$250	Tool crib.......$48
Jr. chemists.$175	Elec. helper....90c
Rec. clerk....$48	Boys, office...$110

MONARCH
140 S. DEARBORN FRA. 4300

YORK AGENCY
28 EAST JACKSON
BOB FISHEL
MGR.
TECHNICAL DEPT.
NO FEES
CHARGED
ON THESE POSITIONS
CLERICAL

Stockkeepers $225	Checkers $175
Lab. asst.....$225	Bank tellers..$175
Expeditors ..$200	Cashiers $195
Collectors ..$200	Gen. clerks....$175
Older men...$150	Junior clerks..$175
Office boys..$130	Messengers ..$135

ACCOUNTANTS

Cost $350	Seniors $350
Ch. cost clk.$300	Jr. accts........$275
Budget $300	F. C. bkkprs...$275
General $300	Asst. bkkpr....$250
Payroll aud..$300	Timekeepers ..$225

FEE
CHARGED
ON THESE POSITIONS
STAFF ENGINEERS.........To $10,000
MANAGEMENT ENGRS........To $10,000
PRODUCTION ENGRS.........To $8,000
CHIEF MECH'L ENGRS.......To $7,500
ELECTRONICS ENGRS........To $7,200
PRODUCTS DESIGNERS.......To $7,200
MECH. OR ELEC. DESIGN'S..To $7,200
CHIEF MECH. DRAFTSMAN....To $7,200
PROCESS ENGINEERS........To $6,600
METHODS ENGINEERS........To $6,000
CLERICAL

Production ..$300	Shipping clk..$225
Purchasing ..$300	Receiving clk..$225
Chief clerk...$300	Stock clerks...$225
Correspondt. $250	Packers $225
Fin. trainee..$225	Stenos. $200
Inventory $225	Typists $175

YORK AGENCY
28 EAST JACKSON
WABASH 9-5-5-0

General Mgr. . . $30,000
Eastern mfg. pocket-kitchen knives.
WORKS MANAGER $20,000
Wood and automatic screw mfg.
GENERAL MANAGER $15,000
Executive type; machine tool mfr.
FACTORY MANAGER $20,000
Machine shop and foundry.
VICE PRES. AND GEN. MGR..$13,000
In charge production paper boxes. Transparent packages; fiber cans.
SALES MANAGER $20,000
Machine tool experience.
CHIEF ENGINEER $15,000
Axial flow and centrifugal fan.
WORKS MANAGER ....$12-$15,000
Ironers and washing machine.
TOOL SALES ENGR. .....$8,500-$10,000
N. Y., Mich., Ohio territories.
PLANT ENGINEERS ....$7,500-$10,000
Chicago, New Jersey, Michigan.
PRODUCTION SUPT. $6,500
Know sheet metal and stainless steel forming and welding.
DEVELOPMENT ENGR. $7,500
Electrical apparatus.
DEVELOPMENT ENGR. $6,800
Refrigeration and air conditioning.
PRODUCTION ENGRS...$6,500-$7,500
New York, Chicago, Ala., Ohio.
MANUFACTURING ENGR. $7,200
Electrical experience.
COST ACCOUNTANTS $6,000
Mich., Ohio, New Jersey, Iowa, Ky.
GEN. ACCOUNTANT—C. P. A...$6,000
GENERAL ACCOUNTANT $325
FOUNDRY FOREMAN—Grey iron..$425
JR. METALLURGIST—Foundry....$250
JR. CHEMIST—Foundry $250
CERAMICS ENGINEER
Design-layout: battery plant to be located 1 year later in India.
SALARY, $6,000-$8,000
Increased when you leave U. S.
PROGRESSIVE
11TH FLOOR. 202 S. STATE.

CHEMISTS
RESEARCH—PH.D. PHARMCTL.$5,000
Asphalt Research Director $7,200
"EXPD. ROOFING FELT."
INDUS. WATER CHEMIST $4,200
CHEM. ENGR. SYNTHETICS ...$5,000
"RUBBER PACKING MATLS."
Chief Chem.—Production Minded.$3,600
PH.D.—RESEARCH—FOODS ..$4,200
JR. CHEM.—MOLDING PROD...$2,700
SALES ENGRS., $4,800
SALES ENGR.—TRAVELING. ..$3,900
JR. SALES ENGRS. ....$225-$275
SALES, AUTO JBRS., OIL CO.'S
CALIFORNIA, $4,-$5,000
SPECIALTY SALESMEN $3,600
MEDICAL DETAIL SALES $3,300
SALES—TO JOBBERS—OHIO ..$6,000
SALES—FARM MACHINERY ...$5,000
30 TRAINEES ....to $3,000
FOR PURCHASING, ACCTG. CREDIT, COLLECTION, ADVTG., CORRES., ETC.
COST ACCTNT., MFG., $4,200
CREDIT MAN—KNOW ACCTG.$3,600
PAY ROLL CLERKS ....$200-$225
PRODUCTION CLERKS $225
GEN'L. OFFICE CLERKS $150
CLAIM INVESTIGATOR $200
ACCTNT., MFG. EXP. $4,000
S-H-A-Y
30 W. WASHINGTON. CEN. 9800.

BUSINESS MEN'S
CLEARING HOUSE
OUR 42d YEAR.
209 S. State. Har. 7027.
ASST. SALES MGR. ....$7-$9,000
Chain, hrdwr. & variety store items.
Sales Corres.—Indiana.. $3,500-$5,000
Adv. Mgr. and Asst....$5,000 & $3,800
SALES ENGINEER—Radio ......OPEN
Sales—Mill spls. St. Louis......$4,500
ASST. COMPTROLLER ...$6,000
ACCOUNTS, C. P. A. ...to $5,000
BUDGETS, Buying Office.........$4,500
SUPERVISOR, Bills Payable......$3,600

Cost Acct...$300	Auditors $300
Accountants ..$300	Bookkeeper $250

GEN. MANAGER, 35-40........$5,000
for Processing Plant; will train if has had own Co. or superv. others.
PERSONNEL MANAGER $7,500
Set up Dept. Also Ind. Relations.
ANALYTICAL ENGINEER $5,000
For Efficiency and Service Improvmt.
2 Detail Clks.—Wk. into sales.$2-$250
Freight Clk.—Knowl. of Traf..$50 wk.
TOOLMAKER—NIGHTS, $1.50
WOOD SHOP FOREMAN, $70.
Union painters, steady, $15 day
ARC WELDERS, WHI.-COL... $1.25.

Gear hobber.$1.50	Col. grinder.$1.25

Colored Men, $45-$55
No experience; learn factory trades.

Col. fireman.$175	Col. garage......$45
Col. trk. drv.$1.03	Col. elevator..$125

JACKSON, 24 E. VAN BUREN
TELEPHONE HARRISON 7320.

TUCKER PERSONNEL
120 S. La Salle-st. CENtral 3663.
JR. ACCOUNTANTS
Yng. Man with Gen. Ledger Exp....225
Chg. of Dept.—Heavy Stat. Reports.275
JR. AUDITOR—5 days 225
CLK., KNOW PAYROLL—225.
F. C. BKKPR.—Small Office........216
VOUCHER CLK.—Some exp..........175
Openings for Draftsmen and Chemists.

EDITOR ......Open	Draftsman $475
Field Engr...$430	Steward $200
Liq. cntrl...$225+	Clerk $200
D. R. supr..$200	Couples .$250,r.&b.

SHAY, 1009 N. STATE. DEL. 7400.
Many High Grade Positions.
REDFIELD PERSONNEL, 5 S. Wabash.

-EMPLOYMENT AGENCIES — MEN-

PROD. SUPT., $6,000
Sheet metal, punch press, deep draw metal parts.
MECH. DRAFTSMAN...........$6,500
DESIGNER: Tool & die........$6,000
TOOL ENGINEER...............$6,000
PROCESS ENGINEER...........$6,000
TOOL DRAFTSMAN $6,000
EMPLOYER
INTERVIEWING
Our Office Today on Above
SUPT.: Farm machinery......$12,000
CHIEF ENGR.: Farm equip...$10,000
PROD. MGR.: Heavy equip ...$10,000
MASTER MECH.: Hvy. machy.$10,000
PROF. MANAGE. ENGR.......$10,000
GEN. SUPT.: Textiles $10,000
DEVELOP. ENGR.: Radio $10,000
PROD. ENGR.: Bldg. matls....$10,000
DESIGN ENGR.: Supervise ...$10,000
DESIGN ENGR.: Refrigerators.$10,000
PLANT ENGR.: Prof. engr $7,200
PRODUCTION MGR.: Travel ..$6,000
TIME STUDY: Professional $5,000
ASST.: To Prod. Contr. Mgr....$4,200
JR. TIME STUDY $3,600
PLT. AUDITOR, $6,500
Cuba.
10 TAX ACCOUNTANTS....To $7,500
C. P. A. or L. L. B.
ASST. COMPTR.: Dept. store..$8,000
ASST. TO PRES.: Mich.........$5,000
Harvard Grad. Research Backgrd.
TRAV. AUDITOR: Latin Amer..$4,800
EXEC. ACCT.: CPA; Mfg.......$7,500
COST ACCOUNTANT: Iowa.......$5,600
BUDGET ACCT.: Ohio...........$5,000
2 METHODS & PROC. ACCTS.$5,200
2 AUDITORS: New York.......$5,000
College grad; Under 32.
10 SR. ACCTS.: Public work .$4,800
OFFICE MGR.: Accountant; Lp.$4,000
TRAVEL AUDITOR: East.......$3,300
GEN. ACCOUNTANT: North side.$3,600
STD. COST CLERK: Mfg. $3,000
COST ESTIMATOR: West Side..$3,900
PUBLIC & IND. RELAT. MGR..$7,500
IND. RELAT. MGR.: W. coast..$6,500
PERSONNEL MGR.: Manuf.....$3,600
EXPORT CORRESP.: Spanish..$3,500
MARKET ANALYST: Mfg. $8,000
Under 42. Coll. grad. Exc. oppor.
Under 35; Coll. educ.; gd. oppor.
INTERNAL AUDITOR: K. City.$3,600
10 MDSE. TRAINEES..........$3,600
WAREHOUSE SUPERV.: Traffic.$3,000
10 BOOKKEEPERS $2,700
Middle age. Train public acctg.
STOCK SUPERINTENDENT.......$250
TIMEKEEPER $200
JR. ACCOUNTANT $200
PERSONNEL ASSISTANT $175
PURCHASING AGENT: Mfr. $250
SALES MGR., $12,000
Industrials.
SALES MGR.: Trucks.$12,000-$15,000
SALES: Food jobbers: N. Y. ..$10,000
2 SALES MGRS.: Farm equip..$7,000
SALES MGR.: Textile jobbers..$5,000
4 SALESMEN: Radio tubes......$4,200
SALESMAN: Plastics..............$4,000
6 SALESMEN: Tires $3,600
6 SALESMEN: Hardware jobbers.$3,000
6 SALESMEN: Farm equip. $3,000
COPYWRITER, $6,500
Railroad institutional. Under 40.
ADVERT. MGR.: Furniture $6,000
ACCT. EXEC.: Copywr.; Ohio..$5,000
ADV. MGR.: Steel exper.; loop.$4,000
ADV. PROD.: Direct mail $4,000
ACCT. EXEC.: Merchandising..$5,000
ASST. ADV. MGR.: Semi-indus..$4,500
COPYWRITER: Consumer $5,000
Castle, Barton Assocs.
HARrison 9800. 220 S. STATE.

LOOP AGENCY
"CHICAGO'S LARGEST"
28 EAST JACKSON
BILL CLARK
NOW
WITH US AS
MGR. TECHNICAL DEPT.
NO FEES
CHARGED
ON THESE POSITIONS
TOOL & DIE
FOREMAN, $300
All Kinds Are Needed Now.

Expediters ..$200	Typists $175
Typ-Billers ..$175	Checkers $175
Cashiers $175	Bank tellers....$175
Gen. clerks..$175	Messengers ...$130
Office boys..$130	Inventory clk.$175

FEE
CHARGED
ON THESE POSITIONS
ENGINEERS—DRAFTSMEN

Mgmt. to $10,000	Jr. elec...to $4,800
Industl. to $8,000	Jr. time st. to $4,400
Prodctn. to $8,000	Jr. radar..to $4,400
Ch. mch. to $8,000	Designers. to $7,500
Produts. to $7,500	Mechanic. to $7,000
Mechncl. to $7,000	Electrical. to $6,000
Electricl. to $6,500	Circuits... to $5,000
Methods. to $6,000	Tool, die. to $5,000
Process. to $6,000	Structurl. to $4,500
Sales.... to $5,000	Jr. mchl. to $4,200
Chemicl. to $5,000	Jr. elec... to $4,200
Jr. mech. to $4,800	Beginners. to $3,000

LOOP AGENCY
28 EAST JACKSON
WABASH 0-5-5-5

STANLEY COLE
NOW ASSOCIATED WITH US.
APPLICANT PAYS FEE
ON FOLLOWING POSITIONS:
GENL. MFG. MGR.
Exp.; mech. and admin. background.
2 PROCESS ENGRS.
TO $10,000.
Permanent positions. Excellent post-war opportunities. Metals.
2 WORKS MGRS.—Radio....to $8,000
CHF. INDUST. ENGR. ....$8-$10,000
TIME STUDY ENGRS. ....to $4,200
TROUBLE SHOOTER $7,200
PROD. MGR.—Asphalt roofing..$7,000
KNIT GOODS SUPT................$5,200
ASST. SUPT.—Radio.............$5,000
NITE SUPT.—Forgings..........$4,200
RADIO TECH.—Dr. E. E. ....$6,000+
FOUNDRY SUPT.—Grey iron....$5,000
PACKAGING ENGR.................$3,900
ELECTRONIC DESIGNER..........$5,200
TOOL DESIGNER....................$5,000
ARCHITECT. DRAFTSMAN.........$3,600
LAYOUT ARTIST.....................$4,200
COMM. ARTIST—General exp...$4,200
SALES MGR.—Mdse.: hm. appl.$15,000
SALES MGR.—Hardware ....$5,000+
SALES MGR.—Mercant. exp....$5,200+
SALES MGR.—Whlse. hdware..$5,200+
SALES MGR.—Fruit syrups.....$5,000
SALES MGR.—Intangibles $5,000
100 SALESMEN—Nat. firms.to $4,000+
EXECUTIVES
Schooled or experienced in one of the following: Auditing, Acctg., Cost, Systems, Ofc. or Production Mgt. Some travel. Salary and expenses. Excel. earnings, according to ability.
COUNTRY CLUB MGR.—WIFE—OHIO.

Maint. Supt.$300	Lrn. Plating..$200
Welder inspt..$85	Cooks ....$50-$60

EMPLOYER PAYS FEE
ON FOLLOWING POSITIONS:
Service Mgr., $10,000
Super service—part control appliances.
PROCESS ENGR.—Michigan....$7,200
DEVEL. ENGR.—Centrif. compr.$10,000
DEVEL. ENGR.—Port. tools....$10,000
DEVEL. ENGR.—Heatg. air cond.$7,500
MILLING MCH. FOREMAN, $350

Model mkr. $1.70	Laborers $1.00

PYREX GLASS BLOWER..$1.50-$1.70
W-A-B-A-S-H
15TH FLOOR. 202 S. STATE.

SALES, DIESEL AND
TURBINE EQP., $7,200
SALES, Latin-Amer. Dealers $6,000
SALES to Industrials, Chicago terr. Car allow. and $3,600
SALES, Contact Adv. Executives.$3,900
SALES, Retail Paints $3,000
SALESMAN, Auto Pts.$2,700 & Bonus
SALES TRAINEES [3] $2,400
SALES, OFC. SUPPL. 5 da. wk..$2,400
4 SALES ENGRS.................To $10,000
ADVERTISING MANAGER $4,500
LABOR RELATIONS, $6,500
BUDGET ACCOUNTANT..............$5,000
GEN. LEDGER BKPR.-ACCNT...$3,900
PROPERTY ACCNT., Lge. Corp..$3,600
COST ACCOUNTANT, Indiana....$3,300
2 TEMPORARY AUDITORS........$2 hr.
FINANCIAL STATISTICIAN $4,200
METHODS & PROCED. MAN..$4,000
RETAIL PERSONNEL MGR. $5,000
3 FIELD AUDITORS, sal. & All Exp.
ACCNT., Contract. Term. $3,900
CLK.—ASST. BKPR., Mid. Age.$1,800
PLANT MAINTENANCE
ENGINEER, $5,000
Chicago Location; Know Production.
AIR COND. MAINT. ENGR......$8,000
SUPT. TRUCK MAINTENANCE.$5,000
CHEM. ENGR., Research $2,600
DEVEL. ENGR., Michigan $4,000
SHEET METAL DIE DESIGNER..Open
PRODUCTION CHEM., Und. 40..$2,800
ESTIMATOR, Screw Mach. Prod.$5,000
ARCHITECTUR. DRAFTSMAN ..$3,900
2 MECH'L DESIGNERS.........$4,800
SUPT. PRECISION PROD...$12,000
Glader Corporation
110 S. Dearborn-st., 4th Flr.

No Fee Charged for
Following Positions
15 DESIGNERS & M. E.'S..$300-$500
12 DRAFTSMEN ....$250-$450
10 JR. CHEM. & ENGRS....$175-$250
ACCOUNTANT TO TRAVEL.........$350
COST ACCT. STAND. SYSTEMS..$325
F. C. Bkkpr.—N. W.; under 50 yrs.$250
DETAIL CLK.—GD. AT FIGS.......$200
SALES CORRESPONDENT.........$200
GENL. OFFICE CLERK-TYPIST..$175
FEE CHARGED FOR
Following Positions
REAL ESTATE NEGOTIATOR..$6,000
15 SALESMEN WITH CARS..to $6,000
ADVERTISING MANAGER $5,000
ADV. LAYOUT MEN..........$3,600 up
SUP. & INSPECT. TRAINEES.$200 up
15 FACTORY CLERKS.........$175-$300
Costello & O'Donnell
SUITE 718, 202 S. STATE-ST.

INSURANCE—Surety Mgr...$600
INSURANCE—Cas. Mgr.......500
INSURANCE—Claim Mgr.....400
INSURANCE—I. M. Sp. Agt. 350
INSURANCE—Fire Undtr....325
INSURANCE—Cas. Undtr....300
INSURANCE—Pay Roll Aud. 275
INSURANCE—Avia. Undtr...200
FERGASON PERSONNEL.
166 W. Jackson-Blvd. HAR. 9040.

2 COMPTROLLERS—
Near Chicago ....$7,500-$12,000
SALES MANAGER—
A-1, technical ......$10,000-$20,000
Research director—Pharmaceuti.$15,000
HARRISON Personnel, 20 W. Jackson.

ACCT.-office mgr.—Chem. exp.....$4,000
Young man—Learn credit work...$200
Sr. clerk—Under 50...............$175
Accountants—High grade.$3,000-$6,000
OCCUPATIONAL, 310 S. MICHIGAN.

-EMPLOYMENT AGENCIES—MEN-

"TRIANGLE"
Chief Engineer $8,500
Refrigeration; out of city; permanent.
CHIEF ENGINEER ....$8,000-$10,000
Electronics; downstate.
CHIEF ENGINEER $7,500
Controls; out of city; exc. opp.
CHIEF ENGINEER $8,000
Mechanical and electrical; complete charge design and development.
CHIEF ENGINEER..........Salary Open
Construction equipment; out of city.
Chief Industrial Engr.....$7,500
Local firm; metal specialties.
Production Mgr. $10,000
Metal mfg.; 600 employes; post-war.
Production Mgr. $7,000
Prefer printing and stationery exp. but not essential; local firm; perm.
25 DEVELOPMENT ENGRS.
All types of mfg. In, out Chgo.; many exc. opp. Range ......$5,000-$9,000
5 SALES ENGINEERS
Diesel motors; various locations; excellent salary arrangements; worth $10,000 annually.
ASST. SALES MGR., $5,000
Strong on correspondence; knowledge of printing.
PRINTING SALESMEN, $100 WK.
Chgo. terr.; active accounts.
SALES ENGR., APPROX. $12,000
To act as sales mgr. Jobber and dealer exp. in hardware.
10 INSTRUCTORS
To teach refrigeration and air cond. heating and ventilating; employer pays fee ....$3,600-$7,200
No Fee Charged for
Following Positions
GENERAL ACCT.—East Coast..$6,000
COST & FIXED FEE.
ACCOUNTANTS—SR., SEMI-JR..OPEN
GEN. OFFICE CLERK...........$150
BOOKKEEPER ....$150-$200
SALES MGR. FRUIT CON......$5,000
SALESMEN WITH CARS.........OPEN
STEEL—PAINT—OIL—DRUGS.
Exp. Jobber and Whl. Univ. Educ.
FACTORY MEN, 75c-$1
Fee Charged for
Following Positions
SALES ADV. SPACE...........$7,000
DOWNSTATE, A-1 COMPANY.
SALES TO FLEET OWNERS....$6,000
SALES MGR.—PAPER CUPS....$5,000
Exp. Jobbers & Whl. Univ. Educ.
FACTORY MEN, 85c-$1.25

Plumbers.$100 wk.	Arc welders..$1.30
Truck driver..$35	Pol. & buff...$1.30
Guards 85c	Punch press....90c
Drill press.....85c	Chef .$85,RBL,wk.

"TRIANGLE"
202 S. STATE-ST. 4TH FLOOR

EXECUTIVE ACCT.
With public accounting experience.
Permanent staff ....$3,600-$5,000
ACCOUNTANT $275
National organization; new dept. General ledger, reports.
GENERAL LEDGER ACCT.......$260
Loop; good on detail reports to manager
COST ACCT. $5,000
Standard costs, Mfg. Co.; Iowa.
4 JR. ACCOUNTANTS.....$225-$275
Learn auditing; post war.
PAYROLL—ACCTS. PAY.—Mfg..$60 wk.
CLERKS—Some bkkpg. educa.....$190
ASST. SALES PROMOTION
ADVERTISING MGR.
Age 25 to 30. College education. Real future with post-war program. Appliance mfg. co. Start $3,600
OFFICE MAN ....$60 wk.
45 to 50. Sales complaints, adjustments, correspondence. N. W.
BANK INVESTM'T CLERKS.$175-$200
Experienced or will train.
CLERK $210
Production dept. Will train. W. S.
PAYROLL—TIME CLERK $200
Manufacturing co.; post-war.
MAIL-STOCK-SHIPPING CLERK.$150
JR. EXECUTIVE
Age 21 to 35. Some college education. Train as Credit Man; large nationally known co. South Side; real future. Start ....$200 mo.
4 DRAFTSMEN ....$250-$300
With some mechanical exp. for Designing-layout and Detail. Will train for better work.
5 SALESMEN. Sal. & Comm. to $5,000
Experienced. City territory. Office equipment. Established territory.
3 CLERKS. Sal. while lrng. $50-$55 wk.
No exper. Learn foundry business. Live West or Northwest.
STENO.-SECY. $200
To Executive; loop mfg. assn.
CHEMISTS
SEE TOM COFFER
MOLENE
105 W. ADAMS. AND. 4424.

SALES, $5,000-$7,000
Specialty-Engr. radio—Mgr.—New York.
MAINTENANCE SUPERV.—Exp.$6,000
ENGRS.—Jrs. & srs.; no fee.$3-$6,000
TIME STD.—Jrs.-srs.; no fee.$3-$4,800
DRAFTSmen—Jrs.-srs.; no fee.$3-$4,800
PLANNING ENGINEER, $6,000.
3 STORE MGRS., $5,000

Buyers $5,000	Expediters ..$3,600
Prod. contr.$3,600	Inspectors ...$4,200

ACCOUNTANTS, $3,000-$5,000.
Any age. Excel. opp. AAA1 companies.
CENTURY 30 E. ADAMS-ST. STATE 0980.

ELEVTR. man.$185	Engineer .$185,r.b.
Flunkey .$150,r.b.	Engr.—Fctry. ...$58
Kitch. hlprs...$48	Handy fitter....$65
Cooks ...$50-$75	Firemen $52

BUSCH AGENCY, 35 S. Dearborn.

DISHWASHERS, $6 A DAY.
COOKS, $10-$12 A DAY.
MAUER, 538 S. Dearborn.

-EMPLOYMENT SERVICE—MEN-

CONSOLIDATED
CHICAGO'S FINEST
NO FEE AGENCY
100% Free
Service to Applicant
EMPLOYER PAYS ALL FEES
CHEM. ENGR.—A-1 Man.............$300
ELEC. ENG., RADIO EXP., B. S...$350
IND. MECH. ENG., TIME STUDY.$400
ASST. FOREMAN—Upset Forging..$225
INDUSTRIAL SALES—Waukegan.$500
STRUCT., Mech. Drafts.............$350
DRAFTSMAN, Metal Fabrication..$300
CHEMIST—Fertilizers $250
ELECTRICAL DRAFTSMAN $325
3 BIOLOGICAL CHEMISTS........$300
PROCESS ENGINEER...............$300
JR. MECH. OR CHEM. ENG.......$250
SR. ENG.—Know chem. plant or pet. refinery work know drafting ...$400

Tool design.$450	Jr. chemist....$250
Chemists $400	Asst. Pers......$225
Jr. draftsmn.$225	Fireman $200
Lab. asst......$200	Time study...$300
Purch. clerk.$175	Guards $175
Gen. office...$220	Timekeeper $215
Shipping clk.$200	Maint... elec....$275
Foreman $325	Mech. eng.......$385
Maint. $255	Office boy $125
Stock clerk...$180	Inspectors $275
Res. chemist.$300	Messengers $150
Metallurgist .$280	Com. clk.$175 mls.
Radio tech...$200	Pricer $225

WE NEED YOU NOW
MALE & FEMALE—FACTORY
EXPER. OR NOT—PLENTY OVERTIME

Forge man$1.25+	Pch. press..$1.05+
Turr. lth..$1.25+	Rough carp.$1.00+
Eng. lathe.$1.28+	Drill press........95c+
Welders .....Open	Spot welder..$1.05
Car.Cut.Grin.$1.40	Auto mech. $60 wk.

CARL A. BARRETT
MANAGER.
CONSOLIDATED
19 W. JACKSON-BLVD.
WABASH 9400. 2D FLOOR.

ACME PERSONNEL
NO FEES CHARGED
FOR ANY OF THESE POSITIONS.
CHIEF M. E., small parts........$7,000
PROD. MGR., knit goods $6,000
CHEMISTS, general.....$3,000 to $4,200
MAINT. SUPERV., trucks $4,200
FOUNDRY Foreman, nonferrous..$4,200
ELECTRONIC ENGRS.$3,000 to $5,200
ELECTRICAL ENGRS. $3,000 to $5,200
ELECTRICAL DRAFTSMAN $3,900
10 DRAFTSMEN, post-war.........$3,600
6 JR. CHEMISTS, post-war.........$2,400
PROJECT MAN, sheet metal......$4,800
5 TIME STUDY.......................$3,600
2 JR. METHODS ENG. $2,500
DESIGNERS, mach. or tool........$4,800
PROCESS ENGR., mach. $4,000
SALES ENGR., $400
RADIO OR ELECTRONIC SUPPLY EXP.
SALESMEN, hospital sup..........$4,000
JR. SALESMEN, train..............$2,100
SALES, Texas, Okla. ....$300+
SALES CORRESPONDENT.........$4,000
ASS'T SALESMGR., $7,000
Chain Store or Jobbing Exp. Pref.
SALES CORRES., plastics...........$200

Purch. Ag....$300	Shipping Clk...$250
2 Jr. Accts..$225	Process Clerks..$200
Buyer $300	City Sales.....$200+
Cost Clerks..$225	File Clerk........$175+
Salesmen $300	Ass't Dispatch.$225
Expediter $225	Pay Roll Clk...$200
Personnel C..$300	Mkt. Research.$400
Office Clerk..$200	Bookkeeper $250
Timekeeper..$200	Tellers $185
Stk. Foreman.$250	Accountant $275

ASS'T COMPTROLLER, $5,200
ASS'T SHIPPING CLERK, office..$175
ACME PERSONNEL
202 SO. STATE-ST.
SUITE 1318. WABASH 0600.

ALL JOBS FREE
NO CHARGE TO YOU
EXP. PLACEMENT CLERK
GOOD PROPOSITION TO RIGHT MAN.
STAFF ENGINEERS..........to $10,000
INDUSTRIAL ENGRS............to $7,500
PRODUCT. DESIGNERS.........to $7,500
TIMESTUDY; Jr. to Srs.........to $5,200
MACHINE DESIGNERS............to $6,000
CHEM. ENGRS.; spec. resch.to $5,000
SALES ENGRS.; M. E. or E. E. deg.
DRAFTSMEN; all types..........to $6,000
JR. OFFICE MANAGER, $225
Expd. in plumbing and heating supplies.
CITY SALES DESK.....................$175
JR. SALES; with car..................$175
Travel Auditor, $200+Exp.
JR CHEMIST; school exp.............$175
JR. DRAFTSMEN; school exp........$175
EXPEDITER-PRODUCTION $325
TIMEKEEPERS, $225
Jr. acct. ....$200 Gen. clerks...$175
FACTORY-SHOP JOBS

Shipping clk..$50	Stock clerk $46

SAFETY LANE INSPECTOR..........$300
MANY OTHER JOBS NOT LISTED.
LA SALLE
25 E. Jackson, Rm. 1607
PHONE HARRISON 9810.

-EMPLOYMENT SERVICE—MEN-

FREE EMPLOYMENT
Absolutely no charge to you.
SALES MANAGER $8,000
Hospital supplies.
SALES—Farm Implements $3,000
SALES—Mill Supplies $3,000
SALES—Hardware $3,000
26 TRAINEES ....to $2,700
Learn Sales, Acct., Correspondence, Cost Work, Purchasing, Etc.
6 SR. ACCOUNTANTS ....to $5,500
4 JR. ACCOUNTANTS ....to $3,000
22 DRAFTSMEN DESGNS...to $6,000
ARCH. DRAFT.—Loop ....to $3,300
4 TIME STUDY...............to $4,200
IND. ENGS. ....to $8,000
EMPLOYERS SERVICE
6 N. MICHIGAN-AV., 13TH FLOOR. STATE 4416.

EMPLOYMENT AGENCIES—WOMEN

O'SHEA
No fee charged for the
Following positions
SECRETARY $200
N. W. side; engineering dictation.
STENO.-BKKPR. $175
Mich.-av.; excellent post-war; 40 hrs.
2 STENOGRAPHERS.......$155
Purch. and sales dept. Near loop.
2 COMP. OPERATORS....$150
Far South Side; excellent post-war.
DICTAPHONE OPER. $150
North Side; 5 days; excel. company.
STENOGRAPHER $150
Loop; 40 hrs.; A-1 co.; good post-war.
SWBD. OPR.-TYPIST......$140
Heavy board; must be experienced; loop.
Fee charged for the
Following positions
PRIORITIES SECY. $175
Bookkeeper; loop office; 40 hour.
DICTAPHONE OPR. $175
Loop; heavy volume; 39 hours.
STENOGRAPHER $175
Loop office; 40 hours.
STENOGRAPHER $160
Dictaphone oper.; loop; 5 days.
SWBD. OPR.-TYPIST......$150
Good at figures; near south side.
TYPIST-BILLER $150
Southwest side; good working cond.
STENOGRAPHER $150
West Side; small office; 38 hours.
O'SHEA
64 E. JACKSON WABASH 1884

No Fee Charged for the
Following Positions:
SECRETARY $200
To Exec.; A-1 West Side Co.
SECRETARY $175
Knig. Bkpd. Legal Forms; S. W.
STENOGRAPHER $150
Mich.-av.; Yng. U. Grad; 5 days.
EDIPHONE SECY. $160
Sales Dept.; Mich.-av.
JR. STENO. $140
Tr. for Key Sec. Pos.
LAB. ASST.—U. grad.; lite Typing.$175

Accountant .$225	Steno.-Bkpr. .$175
Acct.-Clks. ..$175	Secy.; No.....$175

MANY OTHER POSITIONS TOO NUMEROUS TO MENTION. HIGHEST SALARIES FOR BEGINNERS AND EXPERIENCED OFFICE WORKERS. SEE US TODAY.
Fee Charged for the
Following Positions:
ACCOUNTANT $200
Here is an opp. for girl just out of college. Must have an acctg. major. Position in Indiana. Good post-war future.
PAY ROLL SUPERVISOR........$170
This position requires one who can handle pay roll of 400 in nice Loop office. Must know Comp.; keep records. Opp.
SECRETARY $150
Young college graduate can carve career in this pleasant office with firm offering unlimited opportunity. Int. position.
STENO.-CORRESPONDENT $150
Attr. small office near Loop. Write good letters. Empl. benefits, salary increases. Pref. 35-40.
MONARCH
140 S. DEARBORN. Suite 930.

Employer Pays Fee
on Following Positions
BKKPR.-TYPIST—Nr. north......$216
SECRETARY—5 day $165
STENO.-DICTAPHONE—1 girl ofc.$150
STENO.—Personnel dept.; 48 hrs.$169
STENO.—Personnel dept.; 5 day..$130
BEGINNER STENOS. ......$110-$130
TYPIST BILLER—5 day............$150
FILE CLERK—5 day; loop.........$110
GENL. OFFICE ....$110-$130
FACTORY WOMEN
EARN $31 TO $46 + RAISES.
Applicant Pays Fee
on Following Positions
ACCTS. PAYABLE BKPR.—5 day.$195
BKPR.-STENO. CORSP.—Mich.-av.$216
BKPR.-LITE STENO.—North......$175
TYPIST BILLER—5 day $175
EDIPHONE OPER.—N. W. $150
STENO. GENL. OFFICE—5 day...$150
SECRETARY DICTAPHONE $195
FILE CLERK $125
TYPIST, CLERK—Loop $150
GENL. OFFICE ....$110-$140
FACTORY WOMEN

Rest. Mgr....$60	Asst. Rest. Mgr.$45
Welders ....90c up	Solderers 75c
Packers 65c	Lrn. Punch Pr.70c

W-A-B-A-S-H
15TH FLOOR. 202 S. STATE.

BKKPR., $216
Full charge; near N. S., under 33 yrs.
COMPT. OPER., $175
Assist dept. head; 5 day week.
N. C. R. BKKPR.—Mature woman for near N. S., will teach.........$140
BKKPR.—R. E. Propt. mgt...........$175
SECY.—Lite dictaphone; loop.....$170
(2) STENOS.-SECYS.—S. W.; 5 d.$150
STATISTICAL TYPIST—Loop $175
SECRETARY, $200
To personnel mgr. Near N. S.
SECY.—N. W. $200
LEGAL & PAT. LAW STENOS.To $200
TYPIST and TYPIST CLERKS.To $160
Editorial Writers—College edu......Open
. . . CHEMISTS . . .
SEE TOM COFFER.
MOLENE
105 W. ADAMS. AND. 4424.

JR. ACCOUNTANT, $225
BKKPR.-STENO. $195
FULL CHARGE BKKPR. $175
STENO.-SECY., $195
3 SECY.-STENOS. $175
STENO.—LEGAL $175
2 STENOS.—LOOP $160
STENO.—SHORT HOURS $140
BEGINNER STENOS. $130
ASST. BKKPR.-TYPIST $175
SWBD.-TYPIST $140
COMPTOMETER OPER. $175
STATISTICAL TYPIST $150
CHEMISTS
10 HIGH SCHOOL CHEMISTS
BASIC SALARY .....$120+O. T.$156
HOME ECONOMIST—LOOP $130
CONTROL LAB. TECH.—BACTI..$150
S-H-A-Y
30 W. WASHINGTON. CEN. 9800.

CRAIG AGENCY
209 S. State Har. 7027
SECRETARY—6 days; west.........$190
Acctg. Clk. & A-1 Compt.—Lp......$175
Steno.-Secy.—Nr. N. W. Sta........$175
STENO.—South; 5 days..............$175
STENO.-SEC.—Railroad $165
Statistical Typist—La Salle-st......$150
STENO.—Loop; liq.; 5 days.........$150
S. B. OPER.-CLER.—Mich.............$150
STENO.—Gen. ofc.; N. W.; 5 day.$145
ASST. BKKPR.—Loop; 5 days.......$140
Steno.—Credit dept.; North; 5 day.$135
TYPIST $130
ASST. BKKPR.-CASHIER $130
FILE CLERK $130
Reserv. Clk.—Airlines; will train..$130
INVOICE SORTER $125
S. B. OPER.—Airlines; loop.........$113
These are all permanent post-war positions. Many others. Come in today.

COLORED GIRLS
FACTORY WORK
WITH OR WITHOUT EXPERIENCE:
$30-$35 WEEK
ALSO SEE FOLLOWING JOBS:
POWER MACH. OPRS., $30-$50
PUNCH-DRILL PRESS .....60c-70c hr.
PACKERS ....$30 week
STENOGRAPHER ....$30-$35
STOCK GIRLS—Loop ....$25 up
ASSEMBLERS, $30-$35
OLDER WOMEN $28.80
SOUTH SIDE JOBS, $30-$35.
ALL JOBS GUARANTEED.
CADILLAC
35 W. JACKSON. WABASH 4800.

INTERVIEWERS, $130
No exp. needed, will teach.
LIBRARIAN Asst.—Will teach......$145
OFC. CLKS.—No exp. Will teach.$165
SECRETARY—To execut.; no fee..$200
BKKPRS.—NO FEE, $175.
SALES, TRAVEL, $325
Receptionist-Typist, Loop.........$160

Sec. assoc...$175	Steno.-swbd. .$190
Typist, N.W.$160	Stat. typist....$190

JR. CHEMISTS, $175.

Art teach...$130	Illustrators ...$325
Sew. oper...$200	Light factory..$42

CENTURY 30 E. ADAMS-ST. STATE 0980.

TANNER PERSONNEL
135 S. La Salle, Rm. 2001, Fra. 5992.
BKKPR.-STENO., invsts., an. of..$175
BKKPR.-TYPIST, Field Bldg.........$150
Steno., sml. law ofc., Field Bldg.$150+
TYPIST-GEN. OFC., Field Bldg......$125
JR. STENO., 5 days, loop............$130
ORDER CLERK, 5 days, loop........$125
TYPIST, 5 days, loop $135
Comptometer opers., 5 day, S. W..$145
LEGAL STENOS., temp.-per.$150-$175
MANY UNLISTED LOOP POSITIONS.

WHITE FACTORY GIRLS—70C
COLORED ELEVATOR—EXP., $27.50.
Colored Girls, $28-$32
No experience; factory work.

Col. salads $30	Col. janitress.$26

COL. DOMESTIC COUPLE, $200, R. B.
JACKSON, 24 E. VAN BUREN
TELEPHONE HARRISON 7320.

"NORTHSIDE"
4802 N. BROADWAY. Longbeach 8802.
Ass. Bkpr., n., small ofc $40
Steno., n., small ofc $35
Girl, clerical work, No Fee $31

GEN. office....$175	Bookkeeper $175
Housemother...$85	Inspectress $119
Cashier ....$130+	Clerk ....$75, r.+b.

SHAY, 1009 N. STATE. DEL. 7400.

POWER OPERATORS.
A. J. McCoy. Randolph 3321.

EMPLOYMENT AGENCIES—WOMEN

ZINSER PERSONNEL SERVICE
HIGH school and university graduates. Openings for beginners and experienced secretaries, stenographers, typists, clerks, bookkeepers, cost accountants, and professional young women.
140 S. DEARBORN-ST., RM. 1549.

-EMPLOYMENT SERVICE—WOMEN-

CONSOLIDATED
CHICAGO'S FINEST
100% Free
Service to Applicant
EMPLOYERS PAY FEE
The following positions are with well established companies offering post-war security and opportunity for individual recognition and advancement:
STENO.—General office...........$150
BOOKKEEPER ....$40 to $45
BOOKKEEPER $150
PRICE CHECKER.....................$45
SECRETARY $200
TYPIST—½ day......................85c
BURR. BKKPR $160
CLERK—No typing...................$30
I. B. M. BILLER $140
BEGINNER CHEMIST...............$125
TIMEKEEPER $140
DRAFTSWOMAN $65
EDIPHONE OPER....................$165
COMPTOMETER $150
OFFICE CLERK.............$30 to $35
DICTAPHONE—40 hour...............$35
STENO.-RECEPTIONIST $150
TYPIST—General office..........$32.25
BACTERIOLOGIST $150
CHEMIST $160
PAY ROLL CLERKS....................$39
MAIL GIRLS..................$110-$120
STENO. $39
P. B. X. TYPIST.......................$30
TYPIST-BILLER $140
STENOGRAPHER $170
There are a number of opportunities for beginners interested in Stenography, Typing, Filing, Pay Roll, and General Office Work. Salaries range from $110 to $140. Let us assist you in making your selection.
700 GIRLS NEEDED
Light factory; choice of hours and pay. Good working conditions.
CARL A. BARRETT
MANAGER.
CONSOLIDATED
19 W. JACKSON-BLVD.
WABASH 9400. 2D FLOOR.

YORK AGENCY
28 EAST JACKSON
NO
FEES
CHARGED
OUR JOBS ARE ALL FREE
EMPLOYERS PAY ALL FEES.
GIRLS
GEORGE NICHOLSON
IS AGAIN
ON THE JOB
COME IN AND SEE HIM

F. C. Bkkprs.$200	Cost acct.....$200
Steno.-Bkpr. $200	Sta. typist....$175
Asst. bkkpr..$170	Comptometer ..$175
Typists...to $150	Key punch.....$150
Typist-Biller $150	Budget clk....$140
Typist—Go ..$140	Acct. clerk....$135
P.B.X. typist.$140	A/c checker...$130
Switchboard .$135	Ledger clk....$130
Dictaphone ..$150	Audit clk......$130
File clk...to $140	Cashiers $130
General off...$140	Payroll clk....$130
Lite Steno....$140	Cost clerk $130
Junior clks...$130	Voucher clerk.$130
Detail clks...$130	Mimeograph ..$130
Beginners $110	Addressograph $125
Page girls....$110	Inventory clk..$125
Messengers ..$110	Record clerks.$120

SECRETARIES
STENOS.
$130-$200
Openings now available as secretaries to vice presidents, sales managers, office managers, advertising, and medical men.
YORK AGENCY
28 EAST JACKSON
WABASH 9-5-5-0

LOOP AGENCY
"CHICAGO'S LARGEST"
28 East Jackson
NO
FEES
CHARGED
EMPLOYER PAYS ALL FEES.
POSITIVELY FREE TO YOU.

Typists ....to $150	Gen. Office....$140
Typist-Biller.$150	Lite Steno......$140
Typist-G. O..$140	Junior Clks....$130
P.B.X. Tpst..$140	Detail Clks....$130
Swbd. $135	Beginners $110
Dictaphone ..$150	Page Girls......$110
File Clk....to $140	Messengers $110

SECRETARIES
$130-$175
BEGINNERS
$110-$130

Stat. Typist..$175	Ledger Clerk..$130
Comptometer.$175	Audit Clerk..$130
Burr. Bkkpr..$175	Cashiers $130
Asst. Bkkpr..$170	Pay Roll Clk.$130
A-C Payable.$160	Voucher Clk..$130
I.B.M. Opers.$150	Cost Clerk....$130
Key Punch..$150	Mimeograph..$130
Budget Clk..$140	Addressograph.$125
Acct. Clerk..$135	Inventory Clk.$125
A-C Checker.$130	Record Clerk..$120

LOOP AGENCY
28 EAST JACKSON
WABASH 0-5-5-5

FREE EMPLOYMENT
Absolutely no charge to you.
SECRETARY TO PRESIDENT....$180
Sm. mfg.; nr. N. W.
SECY. TO MANAGER..............$175
Perm. post-war pos.; loop.
JR. ACCOUNT'T—Gen. ledger exp.$175
Loop, office of C. P. A.
TYPIST-BILLER-CLERK—Lp., 5 d.$175
STENOGRAPHER—Exc. fut., N. W.$170
Mfg. of scientific equip.
SECY.—PERSONNEL $170
Interviewing; nr. N. S.
SECY.-STENO. $170
Nr. S. S.; A-1 firm; gd. fut.
F. C. BOOKKEEPER—S. W. $165
40 hr.; gd. oppor. for alert girl.
A/R A/B BOOKKEEPER $160
Nr. Western-Jackson-blvd.; perm.
STENO.-CLERK—Respon. pos......$160
W. Division near Central-av.
SEMI-SECY. $160
5 day wk.; nr. loop; gd. transp.
FILE SUPERIN'DENT—Sm. dept..$155
Good transp. S. W.
STENOGRAPHER—DICT. OPR....$150
40 hrs.; beau. office; nr. S. W.
TYPIST—PERSONNEL $150
Over 30 yrs.; some interviewing.
EMPLOYERS SERVICE
6 N. MICHIGAN-AV. 13TH FLOOR. STATE 4416.

ACME PERSONNEL
EMPLOYER PAYS FEES
GIRLS WITH NO OFFICE EXP. CAN QUALIFY FOR MANY POST-WAR OFFICE POSITIONS NOW.
RESEARCH CHEMIST, $160
SECY.—
To Pers. Director $160
COST CLERK—
Lite acct.; n. w. side............$175
STAT. TYPIST—
Mich.-av. office...................$160
STENO.—
La Salle-st. firm..................$140
CREDIT CLERK—
Will train if good at figures..$140
JR. SECRETARY—
For special training..............$130
TYPIST—
Tel. and Pers. Contacts $130
COMPTOMETER OPERS.—
All types of work .....$140-$180
SWITCHBOARD OPER.—
A busy job; Mich.-av............$130
CLERK—
Int. work; art dept...............$125
CODING CLERK—
No exp. nec.; loop; 5 days...$120
JR. CHEMIST—
Only H. S. chem. nec............$110
202 SOUTH STATE-ST.
SUITE 1318. WABASH 0600.

FREE EMPLOYMENT
EMPLOYER PAYS FEE
Executive Secy., 5 days....$200
Steno., Adv. Exp., Mich.-av..$150
Steno.-Secy. to Pres., N. W..$160
Swbd.-Typist, Loop $140
F. C. Bkkpr.-Lite Steno.....$150
Detail Clk., no typg., 5 days.$125
File Clerk, 5 day, Loop.....$130
Mail Girl, 5 day, Loop......$110
Steno., all locations $150
Steno., Bond Exp., Loop....$160
Compt. Operator, W. S.....$150
Payroll Clerk, Mon. Calc....$160
Typist, Loop, 5 days.........$125
Burroughs Biller, 5 days....$150
Stenos., Gen. Off. all loc.$125-160
Costello & O'Donnell
Suite 718 202 S. State-st.

No Fee Charged
For Following Positions
SECY.—MICH.-AV.; 1 GL. OFC...$150
SECY.—SALES MGR.; SOUTH....$150
SECY.—INTERVIEWER $170
SECY.—DICTAPHONE; N. W......$175
SECY.—PRESIDENT $150
STENO.—50% EDITING.............$175
STENO.—39 HRS.; LP..............$150
SWITCHBOARD-STENO.—5 DAS..$130
BKKPR.—F. C.; LUNCH............$200
FILE SUPERVISOR—SOUTH.......$135
RECEPT.-TYPIST—LP. $120
TIMEKEEPERS $130
TYPIST-BILLER—5 DAS............$150
TYPIST—PUR. ORDERS............$150
EDIPHONE OPR.—SOUTH..........$140
INVOICE SORTERS...................$120
INVENTORY CLK.—SOUTH.........$145
COMPT. OPRS.—ALL LOCA.........$130
SWITCHBOARD [9 a.m.-1 p.m.].$ 65
GENL. OFC.-FILE CLERKS.........$115
"TRIANGLE"
202 S. STATE-ST. 4TH FLOOR

CORBOY-CALVIN
ALL POSITIONS FREE
ALL TYPES OF OFFICE WORK.
30 W. JACKSON. WAB. 9284.

-EMPLOYMENT SERVICE—WOMEN-

ALL JOBS FREE
NO CHARGE TO YOU
EMPLOYER PAYS ALL FEES.
SECRETARIES
$130 TO $180
SECRETARY—To president.......$175
SECRETARY—Small office; S. S...$175
SECRETARY—Mfg.; N. W..........$195
SECRETARY—Mfg.; north..........$175
STENO.—Personnel dept.............$165
STENO.—Some correspondence....$150
STENO.—Loop; 40 hours $150
BURROUGHS BKKEEPER...$175
STATISTICAL TYPIST ....$150+
COMPTOMETER OPER. ..$150+
SALES CORRSPNDNT.—Mail ordr.$195
ACCTS. REC. and lite steno.........$165
ACCTS. REC. and pay roll; N. S..$155
BURROUGHS BILLER—West.........$155
SWBRD. and Steno.—Far south..$150
GENERAL OFFICE
TYPISTS—FILING—CLERICAL.
ALL LOCATIONS, $100-$165

Accts. pay...$150	Dictaphone ..$150
Key Punch..$140	Kardex $140
File Clerk...$135	Asst. Bkkpr..$160
Sales Girls..$130	Pay Roll........$150
Swbd.-Typist.$140	Clerical* $130

Factory Girls to $40
American-Japanese girls, $30.
LA SALLE
25 EAST JACKSON
PHONE HARRISON 9810.

FREE SERVICE
PERMANENT POSITIONS.
CHICAGO'S FINANCIAL DISTRICT.
Securities analyst, acctg.........to $250
Secy.—Bond trading dept..........$175
Mortgage closingg asst...........$200
R. E. insurance clerk................$175
Secretary—Taxes $175
Secretary—Legal $175
Secy.—To author, part time $150
JUNIOR GIRLS QUALIFIED
FOR MOST OF FOLLOWING:

Acctg. clks..$200	Addressogr. ..$120
Add. mach..$125	Biller typist ...$130
Bank teller..$160	M. H. biller...$130
Clg. hs. clks.$125	Bkkpr. typist.$135
Electro-typist.$125	Burr. bkkprs..$146
File clks $135	Comp. oper....$140
H'sewives, tr.$125	Cost clerks $125
Ins. secy $175	Dictaphone $140
I.B.M. proof.$135	F. F. biller....$125
Invest. secy.$175	E. F. bkkpr..$165
Jr. stenos $140	Ins. bkkpr.....$130
Messgr. girls..$110	Ins. typist.....$130
Proof clks....$125	Invoice clks ...$120
Swbd. typist.$140	Inventory clk..$125
Sbwd. steno..$150	Key punch $125
Typist clks...$130	Steno., genl...$150
Undw. bkkpr..$135	H. S. grads....$110

FINANCIAL PERSONNEL
39 S. LA SALLE. ROOM 701.

——Nurses' Registries——

LAB. TECH.—38 HR. WK., $50 WK.
X-ray Techs.—Hosp. and off., to $50.
Med. Sect., $175; dental asst., $35.
Dr.'s asst., Mich.-av., will trn. beg. to $30
INVESTIGATOR, HEALTH PROGRAM. 5 DA. WK., $165; RAPID PROM.
Occup. ther., 5 d. wk., unus. opp. to $50.
Anasthetist, $250; dietician, $200.
R. N., INDUS., $208; PUB. HL., $170.
Clinic, 5 day, $170; gen. duties, $160.
Research proj., unus. int., $150+meals.
Hosp. supt., Chicago, $200, full mtn.
Asst. supt., home for eld., $150, mtn.
Infant, practical nursemaids, to $50.
Shay, 1008 N. Rush. Delaware 7400.

MALE bact.—Masters degree preferred; midwest $2,500
Lab. X-ray tech.; airlines appt.
Assts. wtd. for labeling, filling and sealing ampule containers for ethical lab.; 39 hour week; permanent.
AZNOES-WOODWARD BUREAU,
30 N. Michigan. Ran. 5682.

——TRADE SCHOOLS—MEN——

RADIO BROADCASTING
COLUMBIA COLLEGE is sought by radio stations throughout the country to supply personnel trained by the college in announcing, newscasting, writing, acting, and directing. A great profession with a post-war future. Also free govt. schooling for veterans. Short courses. DAY or EVE. Phone WAB. 6762 or write or call at once.
COLUMBIA COLLEGE,
Fine Arts Bldg., Michigan nr. Congress.

ELECTRICITY—RADIO
"Learn by Doing." Get ready for a real peace time job in Electricity or Radio; day or eve. Call any day or Mon. or Thurs. eve. If you can't call, phone or write.
COYNE ELECTRICAL SCHOOL,
502 S. Paulina; Chicago 12, Ill.
Phone Seeley 7722.

TELEVISION
is an outstanding post-war opportunity. We have experience and facilities to offer men in this vicinity training in all technical branches of this field. Special G. I. and Civilian EVENING classes. Apply 10 a. m. to 8 p. m.
AMERICAN TELEVISION LABS., INC
433 E. ERIE-ST.

VETERANS, Ask about G. I. Training
DIESEL—AUTO.
REFRIGERATION—AIR COND.
GOV'T APPR. WELDING COURSE.
TOOL-DIE MACHINISTS, LATHE, $35.
PLASTICS—AIRCRAFT.
BODY AND FENDER.
GREER SHOP TRAINING.
Established 41 yrs. 41,000 graduates.
2030 S. Wabash. Tel. Cal. 4600.

AIR CONDITIONING
REFRIGERATION
Spare time day or evening courses. [Veterans: Ask about "G. I." training.] Open evenings. Near Loop. Call, write, or phone CALumet 8200.
CHICAGO TECHNICAL COLLEGE,
2000 S. Michigan-av. [At 20th-st.]

MEDICAL AND X-RAY
TECHNICIANS' CLASSES
Now being organized. Practical training on patients under actual conditions; approved for G.I. training. Write or phone. Morning, afternoon and eve. classes.
CHICAGO COLLEGE OF LAB. TECH.
410 S. MICHIGAN. WEB. 3230.

RADIO-ELECTRONICS-TELEVISION.
Day or eve. practical training for civilians and returned veterans. Includes Empl. Service. Phone or write.
DeFOREST'S TRAINING, INC.
2533 N. Ashland. Lincoln 7260

REFRIGERATION
Air condit. Days, evenings, spare time. Open Mon., Tues., Th., Fri. till 9 p. m.
UTILITIES ENG. INSTITUTE
DIVersey 8633. 1314 W. Belden-av.

MACHINIST TRADE—Tool and die and short lathe course. Get FREE book. Allied School of Mechanical Trades. 1338 S. Michigan, Chicago. Cal. 3900.
LEARN FREIGHT TRAFFIC—DAY, EVE. Veterans may inquire about G. I. bill. FREIGHT TRAFFIC INSTITUTE. 176 W. Adams, Dept. T-25. Sta. 2330.
Learn Freight Rates and Routes. COLLEGE OF ADVANCED TRAFFIC. 14 E. Jackson, Dept. T-12. Har. 8649.
LEARN BARBERING—In 1st institution of its kind. MOLER, 177 N. State.
LEARN barbering—Earn while you learn Days-eves. Weedens, 1231 W. Madison.
REFRIG.-AIR COND.; SHOP WORK. Commercial Trades. 209 W. Jackson.

——TRADE SCHOOLS—WOMEN——

GIRLS—WOMEN
BE A PRACTICAL NURSE
High school education not necessary. Easy to learn in spare time; age 18 to 60. War demands have caused big shortage. Prepare now for this interesting, profitable, and patriotic vocation. Write or phone for FREE details.
WAYNE SCHOOL
OF PRACTICAL NURSING.
DIVersey 8633. 2301 N. Wayne-st.

RADIO BROADCASTING
COLUMBIA COLLEGE is sought by radio stations throughout the country to supply personnel trained by the college in announcing, newscasting, writing, acting, and directing. A great profession with a post-war future. Short courses. DAY or EVE. Phone WAB. 6762 or write or call at once.
COLUMBIA COLLEGE
Fine Arts Bldg., Michigan nr. Congress.

DO YOU WANT TO EARN
BIG MONEY AFTER THE WAR?
LEARN BEAUTY CULTURE
You receive more for less money at
SELAN'S BEAUTY SCHOOLS
Visit, write, or phone for booklets.
South—6404 S. Halsted. Nor. 2500.
North—4066 Milwaukee-av. Ave. 3200.
West—4101 Madison-st. Sac. 2727.

Med. and X-Ray Tech.
4 to 10 months' course practical training in mod. lab. and hospital, qualify for a profession serving hospitals, doctors' offices, clinics. Courses approved for G. I. training. Morn., afternoon, eve. classes. Visitors welcome. Free catalog.
CHICAGO COLL. LAB. TECHNIQUE.
410 S. Michigan-av. Webster 3230.

CHICAGO COMMERCIAL COLLEGE.
COMPTOMETRY—COMPLETE...$35
Felt & Tarrant, Burroughs Calculator, Gregg, Munson, Pitman, Speedwriting. Special review and brush-up courses. Intensive personalized instruction. All branches of business training.
LOWEST RATES. FREE CATALOGUE.
127 N. Dearborn. FRA. 4803.

Med. Lab. Technician
X-ray and Medical Secretarial Courses. One of Chicago's largest and best eqpt. schools. Hospital internship. Placement in best hospitals and med. offices. Day-eve. class. Free catalog. Visitors welcome. Century College of Medical Technology, 30 E. Adams, Chgo. Fra. 8478.

CHICAGO BUSINESS COLLEGE.
SPEEDWRITING, COMPTOMETRY, STENO., SWITCHBOARD, FILING. Days-eves. Bkpg. Catalog free. We invite comparison.
Walter D. Harris, B. S., M. A., Pres.
190 N. State. Since 1887. Fra. 4122.

LEARN SWEDISH MASSAGE.
EARN WHILE YOU LEARN.
SELAN'S SYSTEM.
Loop—59 E. Madison-st. Cen. 7072
South—6404 Halsted-st. Nor. 2500.
North—4066 Milwaukee-av. Ave. 3200.
West—4101 Madison-st. Sac. 2727.

X-RAY TECHNICIANS' CLASSES
Now being organized for practical training on patients under actual conds.; approved for G.I. training. Write or phone.
CHICAGO COLLEGE OF LAB. TECH.
410 S. MICHIGAN. WEB. 3230.

BECOME a FASHION or PHOTO Model. Call or write for free test chart. J. KEITH, 14 W. Lake-st. Dea. 0134.
FASHION AND PHOTO MODELING. Apply PATRICIA STEVENS, INC. 30 W. WASHINGTON. DEA. 1463.
GRETA DEAL SCHOOL OF BEAUTY CULTURE, 3205 N. Wilton. Wel. 1638.
LEARN BEAUTY CULTURE. HEIM BEAUTY SCHOOL, 6 E. Lake-st.
E. BURNHAM Beauty Schl.—Est. 72 yrs. 140 N. State. Day or eves. Ran. 3351.
MARINELLO System of Beauty Culture. Gertrude Hale School, 162 N. State-st.
DENTAL NURSING—EASY TO LEARN. NATL. SCHOOL, 10 W. JACKSON.
LEARN beauty culture—Taught by the Original Moler System, 177 N. State.

——DANCING SCHOOL.——

BEGINNERS—Private or class lessons. Teresa Dolan, 1208 E. 63d. Hyd. 3080.
WE SPECIALIZE IN BEGINNERS. Lea's Studios, 1041 E. 63d. Hyd. 1113.

——HELP WANTED—MEN——

——Men—Stores and Offices——

ACCOUNTS PAYABLE BKKPR.
Able to distribute invoices and supervise dept.; permanent. Call Capitol 1000. Poray, Inc., 3317 W. Grand-av.
ACCOUNTANT—Junior or semi-senior; excel. oppor. in estab. C.P.A. firm; permanent. State salary, draft status. Address L M 287, Tribune.
AUDITOR—TRAVELING
Acctg. or auditing exp., for staff of large corp.; univ. training or equiv.; perm. Apply Mr. S. Jenkins, General Finance Corporation, 184 W. Lake.
BOOKKEEPER
For general office work; perm.; bank or credit exp. helpful. Logan Dept. Store, Milwaukee and Diversey, 3d floor.
CIGAR CLERK
Opportunity for advancement. W. F. Monroe Cigar Co. [off.], 412 S. Wells.
COLLECTOR—For newspaper agency, S. Evanston, full or part time; permanent. University 1423.
HARDWARE, shipping and stock clerk—40 hr. wk.; good post-war future. Standard Tool Co. 552 W. Washington.
MANAGER—For store; take charge of record and radio shop; must have good background and retail store experience; right future for right party. ADDRESS L M 213, TRIBUNE.
MAN—For vegetable dept. Good hours, $50. North Center Market, 4022 Lincoln-av.
MAN or boy—For stock work; must be able to drive. Kildare 0677.
MAN—Exp. phone solicitor; good salary. Andover 5094 after 5.
MEN'S furnishings salesman—Steady and extra pos. to exper. hi-grade. men. Top salary. Bob's, 820 W. 79th.
PACKERS ORDER FILLERS
40 hr., 5 day week; $140 mo. plus time and ½ overtime; ideal working cond. 1516 S. Wabash, 6th floor.
PORTER
Colored; ready-to-wear store; excellent salary; draft exempt. Apply in person; do not phone. Quality Shop, 1109 E. 63d.
PORTER—For liquor, light stock and delivery work. Apply 75 E. Jackson.
PURCHASING agent—Experienced, preferably familiar with shoe manufacturing; 5,000 pair daily; fine post-war opportunities. Address J G 111, Tribune.
RECEIVING CLERK—Perm. position with good opportunity for capable, reliable man. Clothing exp. preferable but not essential. ED V. PRICE & CO., 2300 W. WABANSIA.
RECEIVING CLERK—Clerical duties, light lifting. Defense plant. Perm. position, splendid opportunity for advancement. 15 S. THROOP, CHESAPEAKE 1600.
SALESMAN for furniture store—Work with owner; opportunity to become manager of 1 store. Ph. Rogers Park 4133.
SHIPPING clerk—Exp.; for complete charge of shipping room; light mfr. hats and caps; steady post-war position with large reliable firm; sal. $50. Soboroff Sons Co., 1500 N. Ogden. Moh. 1750.
SHIPPING clerk—For retail furniture store; steady pos. Apply 4042 Madison.
STAFF asst.—For special assignments for treasurer of large mercantile org. post-war expansion; college educ. des. but not nec. State age, educ., exp., recent sal. Address L M 56, Tribune.
TIME clerk—Expd. or willing to learn. Foundry office. Oppor. for reliable man good at figures. Pyott F. & M. Co., 328 N. Sangamon.
WINDOW TRIMMER.
Very high sal. for capable man; part or full time. Abrams Dept. Stores, 3131 Lincoln-av.
FULL TIME—PART TIME
Packers. Chart Artist.
Checkers. Stock Helpers.
Billers. Stock Men.
Montgomery Ward
618 W. CHICAGO-AV.
Open daily to 5 p. m., Sat. to 2 p. m.
BUTLER BROTHERS
Stock Men. Order Fillers.
Stock Helpers. Freight Checkers.
Packers. Loaders.
NO EXPERIENCE NECESSARY.
Splendid opp. for advancement.
426 W. RANDOLPH-ST.
MONTGOMERY WARD
RETAIL STORE—OPENINGS FOR
RUG SALES
Linoleum cutter, window trimmer, filling station attendant, furniture finishers, warehouse men.
APPLY MRS. UNDERWOOD,
619 W. CHICAGO-AV.
I. B. M. TRAINEES.
Exc. post-war opp. for young men to train on job and learn I. B. M. operations; lge. installation; good salary. A. C. Nielson & Co., 2101 Howard-st.
YOUNG H. S. grad.—20-21 yrs. old. Good head for figures, to be engineer's assistant; opportunity to learn time study and job evaluation. G. J. Aigner Co., 503 S. Jefferson. Harrison 7418.
MEN—WITH CARS
North side area.
WESTERN UNION TELEGRAPH CO.
417 S. La Salle-st.

-Executives and Managers-

FOUNTAIN AND FOOD
supervisor executive—Very good salary; exc. post-war opp. Past record first letter. Address L E 359, Tribune.
OFFICE MANAGER
Man exp. in production mgmt., accounting and sales office administration. SHURE BROTHERS, 225 W. Huron.
ACCOUNTANT—$3,000.
Lge. chain state organization has oppor. for executive accountant; post-war possibilities exceptional. Write full details. Address J F 52, Tribune.
MAN—Expd. in home appliance field to direct distribution of nationally advertised home freezer for large territory; substantial drawing acct. and comm. Address J F 281, Tribune.
MANAGER.
Also ASSISTANT.
For variety store. Excellent opportun. Perm. Address T 416, Tribune.

——Boys——

BOY FOR TRIBUNE
Office boy in News Dept. for day shift, $18 for 40 hrs. See Tony Steger, 4th floor, at 5 p. m.
BOYS, YOUNG MEN.
For light factory work; steady employment; day shift; advancement. Rapid Mounting and Finishing Co. 310 W. Polk-st. 12th floor.
THEATER USHERS—Part, full time; 16 years or over; Loop or neighborhood. Apply Employ. Dept., Balaban & Katz. Room 300, 177 N. State-st.
OFFICE BOY.
Loop office of public utility; 5 day week. Apply Room 1217, 122 South Michigan-avenue, Monday to Friday.
BOYS—$116 mo., office work; exper. not nec.; oppor. to advance. C. G. W. Railway Co., Rm. 1008, 309 W. Jackson-blvd.
OFFICE BOY-MESSENGER
Oppor. to learn office routine; advancement. Apply 135 S. La Salle, Rm. 1125
BOY—As helper in printing plant pressroom; no exper. necess.; steady day work; good wages. Midwest Offset Co., 817 W. WASHINGTON.
BOY—White, light factory work, small plant; good pay. Overtime, permanent. Specialty Glass Co., 536 Lake Shore-dr.
OFFICE BOY OR GIRL.
40 hour week; advertising concern. ROOM 1216, 400 N. MICHIGAN.
BOY—Over 16 to help in shipping room; 75c hr. plus 4 hrs. overtime Sat. a. m. 325 N. Wells, 8th floor. Sup. 6076.
ERRAND boy—Age 16, colored. Samuelson, 343 S. Dearborn. Wabash 9432.
BOYS—Over 17; part or full time delivery wk. 60c hr. plus tips. 78 E. Jackson.

Men—Professions and Trades

ACTIVE man—For work in bindery shipping dept. 75c per hr. Western News Co., 29 E. Hubbard.
APPRENTICE—For electrician's trade. Good wages. Del. 9220.
ARC WELDERS
WELD SHOP HELP.
MACHINISTS.
DANLY MACH. SPECIALTIES, INC., 2100 S. 52d-av., Cicero. Take Douglas Park "L" to door.
ART apprentice—Excellent opportunity for young man who wants to learn commercial art; 5 day wk.; regular promotion plan. Jahn & Ollier, 817 W. Washington
Assemblers.
Turret-drill opers.
Dippers, Inspectors.
Stockmen, Shippers.
Post-war Future.
Steady.
PHONE
CENtral 3760.
ATTORNEY
with federal tax experience; permanent position; excellent opportunity. Address L M 162, Tribune, or phone State 7839.
AUDITOR—With service station auditing exper.; good salary, oppor. for rapid advancement; permanent. Phone Triangle 5240. Mr. McCullough.
AUTO mechanic—Top earnings and guarantee; light, warm, clean shop; vacation with pay; congenial fellow workers; get set now with large North Side Pontiac dealer. 5300 Broadway, Lon. 3061, Mr. Ahern.
AUTO METAL MECHANIC.
Exc. work. cond. High pay. Vac. with pay. Perm. pos. Walter Jarrett, Packard Motor Car Co., Evanston, 1735 E. Railroad. Hol. 2120. Gre. 7100.
AUTO carburetor, ignition, and motor tune-up man—Must be 1st class. Also need general mechanic. Gd. work. cond.; 5½ day wk. Sal. and comm. Real oppor. Investigate. 5858 Broadway. Lon. 3529.
AUTO FRONT END MAN.
FULLY EXP. IN FRONT END WORK.
EARNINGS $100-$125 WEEK.
RUBY CHEVROLET.
1147 W. Jackson. See Mr. Munch.
AUTO mechanic—Exper. on Chrysler vacuumatic transmission; guaranteed weekly salary. Apply in person only. John Ciesar, Chrysler Dealer, 1939 Indianapolis-blvd., Whiting, Ind.
Auto Mechanic (1) and Porter (1)
White or Colored; used car exper. Must be A-1. Come ready to work. BRADY MOTORS, 6323 S. ASHLAND.
AUTO MECHANICS.
[2] Chevrolet experience prefer'd; must be steady and sober; can make $100 a week and over. 50-50 plan. Michigan-av. Chev., 2401 S. Michigan.
AUTO parts stockroom man—Must be exp.; chance for advancement. Auto Electric Service Co., 5858 Broadway, Longbeach 3529.
AUTO MECHANIC.
Top hourly wages for exper. man, no piece work, steady job. Mr. Harris, Chrysler, 2301 S. Michigan.
AUTO MECHANICS AND HELPERS.
Exp.; no tools; salary arranged. Manning, 6945 Stony Island.
AUTO MECHANIC—Experienced; top wages; clean shop. Edgar Fitzpatrick Company, 7727 S. Ashland-av.
AUTO LUBRICATION MAN
for Packard agency; gd. sal.; 5½ days. See Mr. Solbrig, 6120 S. Western-av.
AUTO mechanic—Also helper. Experienced. Top salary. Ace Garage, 935 N. California. Call Humboldt 5824.
AUTO Mechanic or Helper—Good pay and good working cond.; post-war opp'y. Cap. 3870, after 10 a. m. Ave. 5038.
AUTO Greaser and tire man—Top wages for expert. Atlantic 0205.
AUTO PARTS MAN—EXPERIENCED. Exc. oppor. Newberry, 1038 N. Clark.

Men—Professions and Trades

BAKER—Bread and roll man; $75 per wk.; good hours; retail bakery. Nord's 10058 S. Ewing. Regent 6724.
BAKER—To work alone nights on fry cakes and rolls. 2004 Larrabee. Mich. 5842.
BAKER—ON CAKES. STEADY DAY WORK. 3140 LINCOLN-AV.
BARBER—FOR SUNDAY; GOOD PAY. VICTORY 8831.
BARBER—$40, good comm., steady. 15 Elmwood-pkwy. Elmwood Park 2626.
BATTERY man—Exp. pref.; good pay, hours and working cond. Commercial Tire & Supply Co., 4657 W. Madison.
BOILER Room Helper—Industrial plant; S. W. Side; good working cond. and ceiling wages paid. Call Mr. Herman, bet. 9 a. m.-4 p. m. Laf. 3000.
BOX MAKER—Experienced, top rate, best post-war future. THE MERIT CO., 2125 W. Rice.
BUSHELMEN—Good wages; steady position. Mort Cooper, Inc., 161 N. State.
BUTCHER.
Expd.; good salary; steady. HORST & GRUBER, 6116 Addison. AVE. 7829.
BUTCHER—Steady; ½ days or full time. Kenwood Market, 1333 E. 53d. Mid. 4005.
CAKE MIXER
Experienced on all types of cakes; also man to work on bread, rolls; steady; day work; time and ½ over 8 hours. Schlosser's Bakeries, 4822 Lincoln.
CAKE baker—2d hand; good pay; start 4 a. m.; North Side. Buckingham 9375. Call after 3 p. m.
CAR washer—$30 per week plus comm. 4000 N. WESTERN.
CARPENTERS—Familiar with fire work and remodeling. Must be union. 5546 S. Wentworth-av.
CARPENTERS—UNION; DEFENSE PLT. Lothair, Inc., 8020 South Chicago-av.
CAR washer-greaser-hiker—Rogers Park Garage, 7050 Glenwood-av., Rog. 2222.
CATALOG compiler—Familiar with machinery; layout ability not required; A-1 present and post-war opportunity. Write for interview. The Globe Co., 4000 S. Princeton-av.
COAL hikers—Can earn over $10 a day Advance daily. 1545 S. Cicero-av.
COMPOSITOR, makeup—High class, specialized job, office atmosphere and working cond.; perm. no layoffs; paid vacations; 5 day wk.; annual salary bonus. Address L E 424, Tribune.
CYLINDER FEEDERS
Expd. hand and automatic men; steady job; good pay. See Al Mason, 531 S. Sangamon-street.
DESIGN engineer—Expd. in development and design of small electro-mechanical devices such as timers, special relays and auto. control equip. Good post-war future. Address L E 441, Tribune.
DESIGNERS
TOOLS—DIES.
Must be experienced.
QUALITY HARDWARE.
5823 N. Ravenswood.
DIEMAKERS.
Metallurgical lab. tech.
Electronics lab. tech.
Electronics engineer.
Mechanical engineer.
Junior draftsmen.
Lathe hands. Precision grinders.
Genl. machinists. Mach. builders.
ILLINOIS TOOL WORKS,
2501 N. Keeler-av. [4200 W.]
DIE DESIGNER
DIE MAKERS (3)
War plant. Top wages for right men. Poray, Inc., 3317 W. Grand. Cap. 1000.
DIE Makers—Expert only; must be able to layout and Jig Bore own die. All die work small; 100% war work. Exc. post-war opp'y. Highest wages. Modern StampingWks., 4417 Montrose. Kil. 9101.
DIEMAKER.
1350 FULLERTON-AV. LINC. 7854.
DRAFTSMAN
Boiler Room Helper—Repair Helper.
Exp. external grinders—nights.
Exp. boring mill operators—nights.
BRAD-FOOTE GEAR
1306 S. CICERO-AV.
DRAFTSMEN
Jr. detailers. Post-war opporty. Standard Process Corp., 734 W. Lexington.
DRAFTSMAN—JR.
Expd. in metal cutting tools or will train. Ask for Mr. Liponi, 2834 W. LAKE-ST. VAN BUREN 8228.
DRILL press operators—For light work; no exp. nec. Redmer Sons Co., 654 W. Lake-st.
DRIVERS
for light package delivery. Must know Chicago. Permanent.
HELPERS ALSO NEEDED.
Gaper's, 30 W. Washington. Rm. 530.
DRIVERS—For loop garage; inside work; must be experienced; full time or part time; days or nights; $40-$50 week. 12 E. MONROE-ST.
DRY CLEANER.
For So. Side plant; $1.25 per hr. Steady work. Address L E 316, Tribune.
DRY Cleaner—Some experience. Velvetone Cleaners, 5001 S. Loomis.
ELECTRICIANS
Experienced industrial wiring.
M. GOLDSCHMIDT & CO.,
1022 W. JACKSON-BLVD.
ELECTRONICS ENGINEER.
Capable man with degree in electrical engineering. Experienced in radio, electronics or physics.
SHURE BROTHERS, 225 W. HURON.
ENGINEERS AND DESIGNERS.
Permanent; tools, processing, and plant layout; no defense workers. Refrigeration Division, International Harvester Co., 2626 W. 31st-blvd.
ENGINEERS AND DESIGNERS.
Permanent; tool processing and plant layout; no defense workers. Refrigeration Division Internatl. Harvester Co 2626 W. 31ST-BLVD.
FACTORY GENL. LABOR.
Above average pay; a clean plant; pleasant working cond. Call us for an interview. Clorox Chemical Co. 5063 S. Merrimac. Por. 6650
FIREMAN—Days; for high pressure boiler with under feed stoker. Good pay. WESTERN WET WASH LAUNDRY. 5409 W. LAKE.
FIREMAN—High pressure boilers; essential industry. 4310 Shields-av.
FLORAL designer—Man or woman, full or part time. Must be experienced, 75c to $1.10 an hour, according to ability. Japanese-Americans considered. Address J F 286, Tribune.
FOREMEN.
Perm.; excel. post-war op.; exp. desirable but not req.; salary plus overtime. CAMPBELL SOUP CO., Central Division. 2550 W. 35th-st.
FOREMAN—For motor freight terminal; afternoon and early evening hrs.; essential occupation with good post-war possibilities. Associated Truck Lines, 509 W. Roosevelt-rd. Hay. 3648.
FREIGHT handlers—Day work; union scale. Apply Gordons Transport, 3333 S. Iron.
FOREMAN
Machine shop exp.; 100% war work.
PETTIBONE-MULLIKEN CORP.
4710 W. Division.
FURRIER—All around mechanic for retail store; top wages; steady work. Davis Furs, 435 State-st., Hammond, Ind.
GARAGE man wanted—One who is able to wash and grease cars; top salary to right man. R. & V. Cartage Co., 1161 CULLERTON.
GARAGE MAN—COLORED. NR. LOOP. HAYMARKET 3818.
GARAGE man—Exp.; full or part time; top wages. 7212 N. Clark. She. 7361.
GARAGE comb. man—Nights; good pay; steady work. Div. 3642.
Gas and Arc Welder
Can Make $78 Week and Up
4718 W. 5TH-AVENUE.
GAS attendant and greaser—Full or part time; good wages; steady; 6 days; warm shop. 6655 S. California.
GLAZIER—Expd. on auto glass; best pay town. Albany Park Glass. Key. 7784.
GREASER or Combination man. Mr. Drake, Cities Service Sta. 740 N. Mich.
HAIR stylist—Man and woman; good guarantee and percentage; short hours. Pierre Andre Beauty Salons. Call Sat., Univ. 7211, other days, Sup. 9366.
JANITOR
for civilian industry, with post-war future; ideal working conditions; good pay. 30 West Hubbard. Whitehall 6595.
[illegible] Pressman—$1.50 hr. and overtime. JacksonPress.141W.Ohio.Del.9039.
LABORERS.
SACKERS.
PACKERS.
Essential work in food mfg.; post-war opportunity. H. C. Knoke & Co., 4512 W. Fillmore.
LAUNDRY ENGINEER.
Experienced in laundry production, to help solve plant problems. Tel. Central 5017 or Address L M 285, Tribune.
LAUNDRY operators—Experienced or inexperienced; excellent pay; good working conditions. Platz, Plaza 7100.
LAUNDRY sorters—Exp. or will teach. Sheridan Laundry, 5035 N. Kedzie.
LAYOUT man—To make pen and ink drawings from blue prints for radio dials. Permanent. State age and salary. Address L M 235, Tribune.
LETTER artist—Experienced or capable of doing metal name plate work; post-war opportunity. Chicago Thrift Co., 1215 W. Washington-blvd.
LINOTYPE oper.—Union; nights; good job for A-1 man. Kilgore, 107 N. Wacker.
LOCKUP man—For No. 2 Kellys. Top pay, paid vacation plan, overtime; permanent job, not war replacement. Richter McCall & Co., 200 S. Peoria.
LUBRICATION man—White; expd. on passenger cars who can handle volume and can sell good equip. in heated lub. room. See Carl, 301 E. Ohio-st.
MACHINIST—Yng. man with 3 or more yrs. mach. shop exp. to learn tool and die trade. 1630 W. Fulton.
MACHINIST—A-1; to learn tool and die work; essential automotive industry; free group life and hospitalization ins.; good pay; perm. United Parts Mfg. Co., 1250 Van Buren. Monroe 4331.
MACHINIST—All around; pref. with tool and fixture exp. Also special machinery. A. J. Machinery Co., 117 W. Harrison.
MAINTENANCE MACHINIST
for present and post-war job to do general construction work in metal fabricating plant. Phone Seeley 0137, Ext. 51, 9 a. m.-4 p. m.
MAINTENANCE man—Good salary. Belmont Hotel, 3172 Sheridan-rd. See chief engineer.
MARBLE polisher—Good pay. 2744 W. Congress, rear.
MASSEURS—Full or part time; best pay in city; permanent positions. Postl's Health Club, 73 W. Monroe-st.
MECHANICAL design engineer—Old est. mfr. of drill presses and radio drills; loc. about 20 mi. so. of Chi.; expd. in dev., design and production machinery. Address L E 460, Tribune.
MECHANICAL DRAFTSMAN
Exp. small interchangeable parts. Cap. of some design and layout; exc. oppty. F. W. Stewart. 4311 Ravenswood.
MECHANIC'S HELPER
Good pay. Steady job, essential industry. Apply A. S. Walz, National Biscuit, 1018 W. Washington.
Mechanical Engineer—$325 Up
Metal products mfg. plant, peace time reconversion problems. Write credentials. Address J B 600, Tribune.
MECHANICAL engineer—Expd., act as asst. to chief engineer. Interstate Machinery Co., 1431 W. Pershing-rd. Yards 5368.

IMPORTANT NOTICE
War Manpower Commission regulations, effective July 1, 1944, require that male workers to be employed must have a referral card from the United States Employment Service.
This does not prevent any worker from first investigating job opportunities offered by any advertiser

Men—Professions and Trades

MECHANICS
VETERANS WORLD WAR II.
POST-WAR; 7 skilled and semi-skilled. Turret lathe, screw mach., punch press, drill press miller, assemblers, solderers. Also exp. packer who may be handicap.
GOOD PAY.
McINTOSH ELECTRIC CORP.
223-233 N. CALIFORNIA.
MUSICIANS—2-3 piece band for tap rm., week-ends. Plaza 9180, aft. 12 noon.
OPERATORS
Experienced on men's and ladies' coats. Armando Tailors, 35 W. Jackson. R. 33.
PACKERS
By mfr. of oil burners. Post-war future. 40 hour week.
1823 W. Carroll-avenue. J. Hearst.
PAPER CUTTER.
Experienced carbon paper cutter for Gilluitine machine. Advise salary expected and experience.
ADDRESS K N 82, TRIBUNE.
PHOTOGRAPHER—For name plate manufacturer; post-war work; give age and experience. Address J F 273, Tribune.
PHYSICIAN—Refracting; steady pos.; N. Indiana. Address A E 35, Tribune.
PIANO TUNER—GOOD SALARY. Moist Piano Co. 5509 Broadway.
PLASTIC moulder—Man to supervise plastic moulding dept. Post-war future. Address J P 493, Tribune.
POLISHERS and buffers—Job shop exp. Progressive Plating Co., 1217 W. Monroe
PRESSMAN.
Vertical and Little Giant; excl. oppor. for good man able to lock forms, set type, etc., and take full charge of shop. Franklin Printing Corp., 329 S. Wood.
PRESSMAN—Thomson; excellent opportunity for experienced man; steady now and after the war; top wages; plenty of overtime. Address L M 231, Tribune.
PRESSMAN — FOR GOOD VERTICAL work. STEADY. HAR. 3148.
PUNCH PRESS OPERATOR
OR PUNCH PRESS HELPER.
No experience nec. Steady work. Aetna Ball & Roller Bearing Co., 4600 W. Schubert.
PUNCH press—Jewelry items; 54 hour week; good working condtions. Post-war opportunity. Pollack, 337 W. Madison.
PUNCH press hands—Exper. Perm. Graetchin Tool Co., 126 W. Union. Hay. 0127.
RADIO-PHONOGRAPH SERVICE MAN.
Permanent; part or full time.
BISSELL-WEISERT
548 N. Michigan.
RADIO
Phasers and analyzers; production exp. essential. Howard Radio, 1735 Belmont. Bittersweet 4433.
RADIO service men—Short hours or full time employment; vital war industry. Phone Columbus 1164.
REFRIGERATION SHOP INSTRUCTOR.
H. S. grad. with at least 4 years' exp. in servicing and installation of coml. and household refrig.; eves. or full time. Utilities Engineering Inst., Div. 8633.
REPAIR MAN
for restaurant ranges. Experienced. 3207 S. Halsted. Calumet 1456.
REPORTER — Capable, energetic, for a group of Chgo. newspapers. State exp., salary. Address J F 229, Tribune.
ROOFERS—Also expd. siding men. Bohnenkamp Roofing Co., 3218 Montrose.
SHEARMAN—Experienced; steady work; plenty overtime; good pay. 2300 S. Springfield-av.
SHEET MET. WORKERS, TRAINEE. PRESS OPERATORS, ASSEMBLERS.
Apply at 925 W. 49th-pl.
METAL FABRICATING
SERVICE COMPANY
SHIPPING Clerk and Helpers—We have several openings in our mod. food plant; good transp.; 5 day week; optional overtime; vac. with pay.; music while you work.; hosp. ins. Come in or call Sup. 6873. Julep Co., 353 W. Grand-av.
SHIPPING CLERK
Must be capable of handling express shipments and receiving. LAKE SHORE TOOL WORKS, 816 N. KOSTNER-AV.
SHIPPING clerk—In printing plant. This is a permanent job in a well estab. medium sized plant. H. L. Ruggles & Co., 107 N. Wacker-dr.
Squeegee Opers. and Helpers
Excellent pay; full time openings; apply now.
POSTER PRODUCTS, INC.
2142 W. Fulton-st.
STOCKMAN.
Excel. opportunity for right man; good pay. Perm. job in 40th and Calumet neighborhood; warehouse. W. C. Ritchie & Co., Sag. 9110.
TAILORS
Experienced on men's and ladies' coats. Armando Tailors, 35 W. Jackson. R. 33.
TIME STUDY ENGINEER
for routine time and motion analysis; at least 1 yr. industrial experience. ADDRESS J P 378, TRIBUNE.
TOOL DESIGNERS
Minimum 5 years' experience.
STEWART-WARNER.
3607 N. Wolcott-st.
TOOL AND DIE MAKER.
Expd. on all types of dies; highest wages. MOZART TOOL CO., 2834 W. LAKE. MR. HAGEN. VAN B. 3616.
TOOL and die maker—1st class; high wages; sml. shop. Decimal Tool and Engineering Co., 2340 Belmont.
TOOL AND DIE MAKER
for reconversion and war work; small shop; permanent position; good wages. APPLY 5224 N. KEDZIE.
TOOL designers—Exc. post-war oppor. for men thoroughly exper. in small precision parts manufacturing tool design. MILLS INDUSTRIES, INC. 4100 FULLERTON-AV.
TOOL AND DIE MAKERS
Essential war industry. Ideal working conditions. MOTION PICTURE ENGINEERING CORP., 2800 W. Cullom-av.
TOOL and die maker—A1 man for small, well equipped shop. Near Union Station. Trippe Mfg. Co., 564 W. Adams-street.
TRANSPORT drivers—Exp'd; double and semi-trailers; city and sub. deliveries. Martin Oil Co., 1621 S. Western-av.
TRUCK MECHANIC—Essential industry; good working cond.; own tools; post-war possibility. Freer Motor Transfer Co., 227 W. 63d-st.
TRUCK greaser—Nites. Krumdick Cartage Co., 1942 W. 23d-st. Canal 0088.
TURRET LATHE HAND—Must be top notch, able to handle heavy Gisholt completely, incl. set-ups, running $1.35 to start. ALSO EX. SERVICE MEN—No exp. nec. Mach. wk., 75c-80c hr. start. Seren Tool Works, 500 S. Peoria-st.
UPHOLSTERERS—STEADY WORK. GD. PAY. 321 N. CICERO.
WASHING MACHINE SERVICE MAN.
4912 W. MADISON-ST.
WATCHMAKER—Exp.; good salary; permanent position. Apply 900½ Linden-av., Hubbard Woods.
WELDERS.
Experienced on mild steel and armor plate.
Also Welder's Helpers.
Fabrication and Welding Inspectors.
Tool and Die Makers.
Squaring Shearmen.
Paint Sprayers.
Industrial Metal Fabricators, Inc.,
6316 S. Western-avenue
WELDERS.
ASSEMBLERS.
PUNCH PRESS OPERATORS.
DRILL PRESS OPERATORS.
REVERE ELECTRIC MFG. CO.
2949 N. PAULINA.
WELDERS, helpers, iron workers—53 hrs., day shift; 54½ hrs., night shift; time and ½ all over 40 hrs.; excellent post-war prospects. Apply 3849 W. Lake-street.
WELDERS and laborers—Part time, from 9 p. m. on and anytime during the day. Foley & Lavish Engineering Co., 2219 W. Ogden-av. Haymarket 2909
WELDER — Experienced, for sheet metal shop; permanent. Groetchen Tool Co., 126 N. Union-av. Haymarket 0127.
WOODWORKERS
band sawyers, machine hands; excellent pay, paid vacations, plenty overtime; steady. American Furniture Novelty Co., 2607 W. Flournoy-st., 1 block south of Harrison-st. Van Buren 1260.
WOODWORKERS
Foreman for finishing room; novelty furniture factory; steady; good pay. Zuk Furniture Mfg. Co., 828 N. Wells.
WOODWORKING plant needs shaper hand, boring machine hand, and general machine hand. 50 hour week. TAPP, INC., 1732 ARCADE-PL.
WOODWORKER
Exper. stock cutter on chain feed rip saw. Apply 1750 N. Lawndale.
WOODWORKING furniture repair men—Steady, 44 hr. week, $150 mo. Hotel Belmont, 3172 Sheridan, Rm. 255.
Men for Shipping Dept.
Receiving Dept. Stock Handlers
GENERAL MAINTENANCE.
Perm.; post-war; excell. opportunities. Lanteen Medical Lab., 900 N. Franklin.
GOOD POST-WAR JOBS FOR 5 MEN.
Turret lathe, speed lathe and beam die operators; no experience necessary; 54 hour week; time and ½ for overtime; no age limit. Call Miss Reilly, Monroe 5010. Chicago Belting Co., 113 N. Green-st.
MEN
No experience required; light work; clean surroundings; permanent position.
STOCK CLERKS—PACKERS.
The Spool Cotton Co., 740 W. Adams.
AVAILABLE TRUCK CO.
Needs
Truck assemblers.
Laborers.
Janitor.
2501 ELSTON-AV.
ENGINEERING CO.
has immediate need for men exp. in accounting, general office procedures, time study, and wage incentives.
GEO. S. MAY CO., 840 N. Michigan
MEN—Start making those extra holiday expenses now! Earn $5-$7 per night setting up pins in a large, beautiful bowling alley. No exp. nec. Full pay every night. Howard Bowl, 1777 Howard.
MAN, young, or boy—To do grinding and learn steel stamp trade; 75c per hr. Cadillac Stamp Co., 3000 Irving Pk. Ind. 0143.
MEN—For light drill press and gen. second operation wk.; 55 hr. wk. Monarch Screw Machine Products Co., 711 W. Lake-st. Monroe 7900.
MAN—Handy with carpenter tools; good pay; permanent job; south side location. Phone after 6 p. m., Sup. 1405.
SURFACE grinder hands and toolmakers—Top wages; post-war future. Chicago Broach Co., 5514 W. Lake.
MAN—To learn elec. generator testing with or without elec. exp. Good pay, steady, post-war future. 1901 S. Indiana.
APPRENTICE—Learn painting, decorating; good pay; good future. Lak. 8370.
EXPERIENCED GARAGE MEN WTD. Edgewater Garage. 5733 Broadway.

Men—Professions and Trades

XMAS WREATH MAKER
EXP.—MAN OR WOMAN; $1.00 HOUR. 909 NO. HARLEM, OAK PARK.

ACCOUNTANT. Tool Designers. Draftsman. Time Study Engineers. Layout Engineers. Checker.
ELECTRO-MOTIVE DIVISION GENERAL MOTORS CORP., LA GRANGE, ILL.

SHOE WORKERS
Trimming Cutters. Rack Cleaners. Lining Cutters. Stock Checkers. Floor Walkers. Packers. No experience necessary. Permanent, post-war opportunity to learn a well paying trade.
THE FLORSHEIM SHOE CO. 541 W. ADAMS-ST. 3927 Belmont. 3961 Belmont.

AIRCRAFT WORKERS
Material Handlers. Punch Press Oprs. Time Study Clerks. Jr. Tool Des. Storekeepers. Guards. Crib Attendants. Estimators. Chip Pullers. Loaders. Unloaders. Laborers.
CRIBBEN & SEXTON. 700 N. Sacramento. Van Buren 4600.

HOWARD FOUNDRY NEEDS. Molders. Coremakers. Chippers. Grinders. Furnace tenders. Millwrights. Electricians. Inspectors. Die cast, mach. opers. Lathe opers. General foundry laborers. HOWARD FOUNDRY CO. 4900 Bloomingdale-av., nr. Grand-Cicero or 1700 N. Kostner, nr. Grand-North.

40 MEN AT ONCE. EXPERIENCED OR INEXPERIENCED. ASSEMBLERS. GRINDERS. MILLING MACHINE OPERATORS. TURRET LATHE OPERATORS. LABORERS. WELDERS. MOJONNIER BROS. CO., 4601 W. OHIO.

Montgomery Ward
FULL TIME POSITIONS. Shipping Checkers. Stock Men. Supply Boys. Stock Helpers. Outside Man. Checker-Packers. Hours, 8 a. m. to 4:40 p. m. 3761 CORTLAND-ST. Open daily, 8 a. m.-5, Sat. to 5 p. m.

UNSKILLED Men, Women, Ex-Serv. Men. We will train you. We have an immediate need for general factory workers, pliers, mach. operators, tool rm. lathe hands, warehouse men, machinists, material handlers, order fillers, packers, clerks, typists; also plant nurse; work in an essential plant where reconversion is not a problem. Phecil Mfg. Co. 5700 W. Roosevelt.

TIMEKEEPERS
TOOL AND DIE DESIGNERS. PLATERS. INSPECTORS. HELPERS. JANITORS. Excellent working conditions; long established firm; near loop; excellent transportation. PHONE SEELEY 0734

MEN FOR DAY SHIFT
Shipping, Receiving, Annealing Wire Clippers, Inspectors, etc. PUNCH PRESS OPR. [4-12 shift]. Perm. job. Opportunity to advance. 4560 W. ARMITAGE.

MEN FOR WAR WORK IN PLASTICS. Molding, burring, inspection, stockroom; no experience necessary. Free hospitalization insurance. CHICAGO MOLDED PRODUCTS. 1020 N. KOLMAR [4530 West].

RAILWAY EXPRESS AGENCY
FULL TIME. EXPRESS HANDLERS. CHAUFFEURS—GARAGE MEN. EXTREMELY GOOD PAY. Employment Office, 410 N. Milwaukee.

MEN TO WORK ON CANVAS
Packers, Cutters, Rope Splicers, Sewing Machine Operators. Day or evening shifts; good wages. CANVAS PRODUCTS CO. 617 W. FULTON-ST.

MEN—BOYS
We will teach you precision tool work on lathes, mills, and grinders; good starting salary; no experience necessary. Haymarket 3710.

UNSKILLED HELP
Men and boys for large printing plant. Post-war security; day or night shifts. 460 W. CERMAK-RD., 2D FLOOR.

$40-$50 GENERAL FACTORY WORK. Good jobs now and after the war; pay each week. Apply 1606 W. Cermak-rd.

HANDYMAN—Middle aged, must know how to drive car; also 1st class lathe hand with highest paid wages; steady employment. Apply 2756 Fulton.

MEN—Exp. to inspect tires; good pay, hours, and working cond. Commercial Tire & Supply Co., 4657 W. Madison.

MAN—Mechanically inclined; 20-30 years old, for building and boiler rm. operation. See bldg. engr., 441 S. La Salle.

ASST. Shipping Clerk—Top sal. No exp. nec., oppor. for learning trade; immed. advancement. 4560 N. Broadway.

—Men—Pharmacists—

PHARMACIST—MALE OR FEMALE. Full or part time; permanent position with exc. opp. for advancement. Apply or write WALGREEN, 6 E. Randolph, Rm. 205, or 744 E. Bowen-av.

—Men—Butlers, Chauffeurs—

CHAUFFEUR—City driving; experienced. Oakland 8764.

—Men—Hotels, Restaurants—

BARTENDER—Experience not necessary. No nights, Sundays, or holidays. $45 and meals. Reference required. Goodman Bros. Restaurant, 1128 W. 14th-pl.-South Water Market.

BARTENDER—No exp. necessary; no mixed drinks. Good starting salary. 138 S. Halsted.

BARTENDER—Expd.; must give references. Call Diversey 9697; 2-6 p.m.

BARTENDER—RELIEF. Cedarcrest 7243, after 10 a. m.

BELLMAN—Colored; no exp. necessary. Busy hotel; will teach a man service work. Good pay. No heavy duties. Good opportunity. Mr. Brown, Englewood Arms Hotel, 834 W. 63d-st. Normal 7680.

BOWLING alley clerk—Light wk.; nights; good salary if capable; full or part time. Apply 11 a. m. to 3 p. m. Broadway Arcade, 2805 Broadway.

BUS BOYS. DISHWASHERS. PORTER. White or colored; no exper. necessary; days or nights; uniforms furnished; good meals; top pay. Blackhawk Restaurant, 139 N. Wabash.

BUS BOYS DISHWASHERS
Colored preferred, for Near North Side sandwich shop. Top wages. Apply Main Office. O'CONNELL'S, 422 E. GRAND.

BUS BOYS AND DISHWASHERS
Top wages and meals. No Sundays or holidays. ONTRA CAFETERIA. 123 N. Wabash. 231 S. Wabash.

BUS BOYS
POT WASHER. No Sundays; good hours, meals, unif. HARDING'S, 68 W. MADISON

BUS BOY
Salary $10 per mo. plus meals and tips; 11 a. m. to 8 p. m. Park Lane Hotel, 2842 Sheridan-rd. Bit. 3800.

BUS BOYS
Good salary, meals; no Sun. or holidays. HARMONY CAFETERIA, 15 S. Wabash.

BUS boy—Good salary. No Sundays or holidays. Huyler's, 917 N. Michigan.

CHEF—Colored; A-1; good salary. Jules Restaurant, 814 W. 71st.

COFFEE MAN. KITCHEN MAN. STEAM TABLE MAN. See chef or steward. EITEL RESTAURANT. 14 W. Randolph.

COOK—SECOND
Best pay; experienced; good hours; meals, uniforms. Hyde Pk. 3040, or apply 1435 E. 51ST-STREET.

COOK. Apply Miss Studebaker, cafeteria. Pullman Standard Car Co. 900 E. 103d-st. Or call Commodore 3600, ext. 262.

COOKS—Experienced; nights; $70 a week; no Sunday. Ricketts, 103 E. Chicago-av.

COOK—Expd.; large tearoom restaurant. Phone for details. Winnetka 4400. The Hearthstone, nr. Hubbard Woods station.

COOK—Short order; 1st class; night wk.; very gd. wages. Call Div. 9697, 2-6 p.m.

COUNTER men—Kosher delicatessen and restaurant; $55 wk. 4955 Sheridan-rd.

COUNTER MAN—TOP WAGES. 1609 N. CICERO.

DESK CLERK—4 p. m. to 12 midnight. ALCAZAR HOTEL. Van Buren 7500.

DISHWASHER—70c hr.; no Sun. or holidays. WHITE TRIANGLE SANDWICH SHOP, 1755 S. Canal. Sec. 9479.

DISHWASHER—Good sal. Jules Restaurant, 814 W. 71st.

DISHWASHER—$35. Apply 5501 W. Madison.

DISHWASHER—Sober; nites; top pay; excellent wkg. conditions. 7902 S. Ashland.

DISHWASHER-porter; $40, meals, uniforms. 2235 E. 71st.

FRY COOK
ALSO PORTER
Steady work; good pay; 6 days. CHATTER BOX, 1622 E. 79th-st.

FOUNTAIN and grill man—10:30 to 8:30 p.m.; $60, meals, unifrms. Porter Hanna Drug Co., 1065 Granville. Bri. 9800.

GENL. work, wall washing—Small hotel; good salary. Longbeach 9333.

GRILL MAN—No Sun. or hol. Burnham Bldg. Restaurant, 160 N. La Salle, entrance through lobby.

HOTEL MANAGER
Experienced; good salary; exc. opportunity. Call Seeley 6400, 9 a.m. to 5 p.m.

HOTEL CLERKS. Expd. transcript, switchboard; $200 mo. Address J P 483, Tribune.

HOTEL night clerk—Experienced; Carlos Hotel, 3834 Sheffield.

HOUSEMAN—Colored; general cleaning; hotel; 8 hours; 6 day week. MR. WELCH, Van Buren 7500.

HOUSEMAN—Experienced; good sal. and hours. Mayflower Hotel, 6125 Kenwood.

HOUSEMEN—Reliable. Gd. sal. and work. cond. Hotel Cass, 640 N. Wabash-av.

HOUSEMAN—$150 a month. Pine Grove apts. 2828 Pine Grove. Buc. 1700.

KITCHEN helper—Colored, for small high class night club. Good pay. No Sun. Call after 5 p. m. 69 E. Walton.

MAINTENANCE MAN. DISHWASHERS. PORTER [bowling alley]. YOUNG MAN [billiard hall].
CHICAGO ATHLETIC ASSN. 12 SO. MICHIGAN.

MAINTENANCE MAN—Expd.; good pay; also couple for hotel work. Apply 159 W. Van Buren.

MANAGER for high class cocktail lounge and restaurant; excel. oppor.; chance for advancement. Martin's Inc., 33 N. La Salle, Rm. 1227. Apply 1-3 p. m.

NIGHT clerk—Elderly man for small hotel; no experience necessary; $90 per mo. 6316 Dorchester. Dorchester 1450.

NIGHT clerk — Switchboard exp.; good pay. Call in person. 7606 Bosworth-av.

NIGHT clerk—Hotel experience; good salary. New Jackson hotel, 768 W. Jackson-blvd.

PASTRY CHEF
GOOD SALARY. AMBASSADOR HOTEL. 1300 N. STATE. SEE CHEF.

PORTER and potwasher, $30; bus boys, $25 and tips; steady or extra; 9 hours. YOUNKERS, 51 E. CHICAGO.

PORTERS—General cleaning; Loop club; good salary; advancement. Apply 26th floor, 188 W. Randolph-st.

POT WASHER—White or colored; good working conditions. Webster Hotel, 14th floor, 2150 Lincoln Park West. Div. 6800.

SANDWICH MAN—Day work; good pay, meals, and uniforms. White. TERMINAL RESTAURANT, 2529 N. KEDZIE.

STOREROOM MAN. No Sundays or holidays; day hours; loop restaurant; good salary, meals, and uniform furnished. BOLLING'S, 228 N. La Salle-st.

WAITER—$40 per wk.; no Sun.; must be expd. Wheel Inn, 6308 S. Kedzie.

WALL washer—For residential hotel. Must be exp. Good salary. Rog. 7010, Brady.

WE WILL TRAIN YOU
If you are handy, as houseman; small South Side hotel; salary, rm. opt.; any age. Mrs. Gehring. Plaza 8500.

MAN—Outside and inside work; union scale; hrs. 7:30 a. m.-3:30; Sun. off. Wellington Arms Hotel, 2970 Sheridan.

—Salesmen—

MILK DRIVERS—IMMEDIATE OPENINGS ON MILK ROUTES; $53, PLUS COMM.; EXPERIENCE NOT NEC. APPLY WESTERN UNITED DAIRY CO., 2067 OGDEN-AV.

PAPER SALESMEN. Experienced salesmen preferred, to take over established territory; drawing accounts plus commissions. State experience. Address K N 87, Tribune.

PHOTO coupon salesmen—Sell 3 $10 portraits for $1; guaranteed salary. Call Berwyn 266.

UPHOLSTERING salesman—Must be experienced in uphol. and have car. No others need apply. $50 wk. salary, plus $25 expense and comm. over quota. Leads furnished. Like-Nu Uph., 206 W. Lake-st. Reynolds.

SALESMAN—BRANCH MGR.—TRAINER.
$150—$200—$300 WK. COMM.
Newspaper—Magazine—School
DIRECT LEADS. WALTER J. BROWN. CEN. 2773.

SALESMEN—Hosp., health and accident insurance; intangible exp. helpful but not nec.; direct leads. Can earn $150 per wk. comm. See Mr. Slott, 222 N. Wells, Rm. 1421.

SALESMAN—Chocolate and cocoa; call on mfg. tr.; company well estab. in mkt. specific choc. sales exp. unnec.; prefer man 24-42; draw. acct., exp. and comm. Write fully. Address J H 318, Tribune.

SALESMEN—NATURAL $3 TO $25 PER SALE PAID AT ONCE on customer's signature; 7 out of 10 qualified home owners buy. We prove it. Car. Exc. post-war. 32 N. State. R. 507. Cen. 1054.

SALESMAN—Expd.; large job shop plating plant, specializing in cadmium and zinc; salary and commission. The Grunwald Plating Co., Inc., 2559 W. 21st-st.

SALESMAN—Under 35; marr., perm. pos. life ins. co., min. inc. $200 mo. while in school; av. inc., sal. and com. in excess of $300 mo. Write, call, M. H. Voise, 1140 W. Lake, Oak Park. Euclid 8296.

SALESMEN—Chicago area, with following among institutions. Complete line of high grade industrial chemicals, solvents and cleaning compounds. Drawing acct. Phillips Chemical. Towers 3400.

$30 TO $100 A DAY
Comm. demonstrated in field on a BRAND NEW DEAL. See Mr. Terrana. Ency. Lib., 188 W. Randolph. R. 814.

MAJOR OIL COMP. WILL EMPLOY SALESMEN under 35—Chicago territory; salaried position; car furn.; exc. oppor. Write, giving exp., qual. to E. F. Hruby, 2757 W. 31ST-ST.

SALESMAN—Connected with machine tool field interested in new war and post-war items. Salary. Spaulding 9193.

MAN—Married, between 25 and 35, for est. retail coffee route; good salary; liberal comm.; chance for advancement. Apply mornings, 500 W. 26th-st.

YOUNG MAN to learn to sell butter and eggs wholesale; steady, essential; good salary; good future. ADDRESS J P 182, TRIBUNE.

—Men—Miscellaneous—

COLORED MEN
PORTER WORK. DAY OR NIGHT. 431 N. WOLCOTT.

COUPLE—To care for funeral home; $100 mo., living quarters; sober; reliable; So. Side; refs. req. Address L E 586, Tribune.

COAL HIKERS. Good pay. DOUGLAS COAL CO., 3248 S. Pulaski-rd.

MEN FOR OUTSIDE WORK; 50 HOUR WEEK; TIME AND HALF OVER 40 HOURS. APPLY 20 S. HOYNE-AV.

MAN — Mechanically inclined; to be trained for arc-welding for post-war work; permanent. Chicago Oil Equipment Co., 4351-59 W. Roosevelt-rd.

MEN—NO EXP. NEC.; STEADY WORK; days or nights; good pay, overtime. Schutter Candy Co., 1013 N. Cicero. Employment office open 8-5.

BAGGAGE AGENTS. Essential; permanent; good pay. 48 hr. wk. $36.92 per wk. Apply Greyhound Bus Depot, 1157 S. Wabash.

ROUTE man—Established routes; experience not necess.; union wages to start. Will advance money to join union. Star Cleaners & Dyers, 2421 N. Western.

WATCHMAN—Inside; 12 hours per night, 6 nights; $39.60; 7 nights, $47.70; perm. post-war job. Address K N 77, Tribune.

SHIPPING CLERK and light factory work—Growing after war business; 75c start, overtime; permanent. W. F. Straub & Co., 5520 Northwest-hwy.

MAN—Perm.; outdoor sales and collections; average over $50 comm. Concentrated territory, 1525 E. 53d, Rm. 621, or Midway 5565.

DRIVERS—With closed trucks for delivering liquor; steady. State year, make, and capacity of truck, and give phone number. Address J H 73, Tribune.

TRUCK driver assistant—Age 18-21. $25 plus meals, other incentives. Hours, 8 a. m.-5 p. m. Triangle Restaurant, 171 W. Madison.

LAUNDRY ROUTEMAN
Home route; $80 to $100 weekly. 5409 W. LAKE-ST.

JANITOR—60 years or older, for small apt. building, reliable, care of Kewanee boiler, salary $125 month and kitchenette. Haymarket 3396.

ROUTE MEN
For established North Side routes. Elegant Cleaners, 1114 Belmont-av.

MEN and boys—No exp. nec.; 100% war work; gd. wages; steady work. Grunwald Plating Co., 4309 W. Lake, 4th fl.

SHIPPING clerk—All around; small mfg. firm; interesting work; salary commensurate with ability. Cen. 6755.

HELPERS—On cinder trucks; steady work; $8 per day. Ace Scavenger Service. 1120 W. Jackson-blvd. Harison 1945.

COLORED man—Steady, for packer's helper; $35.75 week; good post-war future. ADDRESS L M 290, TRIBUNE.

MAN TO FIRE BOILER—Familiar with motors; $125 mo. and meals. Apply 1365 N. Dearborn, rear.

HANDY man for general maintenance work. Wilson Jones Co., 3300 Franklin-blvd.

CARETAKER—For funeral home; able to answer phone. Room and salary. Phone Longbeach 9855.

DRIVERS—TRACTOR AND TRUCK; city work. Apply Roosevelt Cartage Co., 3201 S Iron. Ask for dispatcher.

EX-SERVICE Man—To learn printing Automatic presses; easy to operate. The Todd Co. 727 S. Dearborn.

SHIPPING room help — Steady job now and after war; $50 per week. Address G 103, Tribune.

HANDY MAN—SOME KNOWLEDGE OF CARPENTER WK. 75c HR. TO START. 845 S. WABASH, R. 301.

HELPERS—Experienced on ash trucks; $1 pr. hour or $9 per day. 1424 S. 50th-av., Cicero. Columbus 0105.

BOYS-Men—For light messenger work; top salary. Oral Art Lab., 25 E. Washington.

MIDDLE-AGED MAN. Handy with tools, for hotel work. Salary and room. 6318 Maryland-avenue.

DOORMAN, TICKET TAKER, USHERS—Apply afternoons. Esquire Theater, 58 E. Oak-st.

FREIGHT checker—Nites; inside dock. Krumdick Cartage Co., 1941 W. 23d. Can. 0088.

ELEVATOR OPERATORS—No experience nec. See Mr. Jackson, Hotel Continental, 505 N. Michigan.

ELEVATOR OPERATORS—No experience nec. See Mr. Jackson. Hotel Continental, 505 N. Michigan.

LAUNDRY routemen — For good paying south side routes; salary approx. $75 wk. Lewis Laundry, 7031 Stewart.

HELPER—In finishing room; no experience necessary; good pay. See Mr. Dencker. 3825 W. Madison-st.

MEN—Who can drive to manage loop parking lot; good pay; steady job. Address L E 380, Tribune.

MAN—To learn post-war work, no experience necessary. 406 S. Kolmar-av. KEDZIE 8747.

HOUSEMAN-PORTER—For am, high class furn. apt. bldg. at 420 Fullerton-pkwy. See supt. or call Diversey 5610.

YOUNG man—To install brick linings to brake shoes; excellent chance for advancement. Phone Normal 0580.

HANDY man—With some factory exp.; steady work; good wages. Keystone Plating, 4329 W. Kinzie. Col. 4329.

JANITOR—Days. Light work. Good pay. MOTION PICTURE ENGINEERING CORP., 2800 W. CULLOM-AV.

WAREHOUSEMAN—Steady work. Must be active and reliable. Address L M 236, Tribune.

ALL-AROUND GARAGE MAN. BIRCHWOOD GARAGE, 1531 JARVIS.

ELDERLY men — For light messenger work. Rm. 202, 53 W. Jackson-blvd.

MEN—Col. or white; no exp. nec. Earn $45-$55 wk. Laundry. 3319 Fullerton.

ELDERLY man for light messenger work. 530 S. Dearborn-st., 6th flr.

LAUNDRY Route Man—Excellent oppor. for right man. Apply 4242 W. Belmont.

MAN—Draft exempt; mechanically inclined; full time. 4821 Broadway.

PORTER—Steady work; good pay. Well Made Novelty Co., 317 S. Market.

HANDY Man—White; mid. aged; for rmg. hse.; gd. wages and apt. 6330 Ingleside.

MEN—To work in smoked fish factory. Chicago Smoked Fish Co., 205 N. Union.

COAL CHAUFFEURS. Douglas Coal Co., 3248 S. Pulaski-rd.

BUS seat assemblers—No exp. nec.; 85c and up. 5059 N. Clark-st.

SHIPPING Clerk—Steady work now and after war. Telephone Monroe 5011.

CAR washer—Simonizer; col.; 6 days; no Sun. $40. 868 N. Clark. Moh. 1500

NIGHT fireman—Low pressure boilers, stokers. See Engineer. 469 E. Ohio-st.

STOCKMAN—Expd. Apply after 9:30. Mrs. Snyder's, 119 N. Wabash.

HOUSEMAN — All-around, to help with invalids in conval. home. Cra. 7256.

DRIVER—FOR FEED TRUCK. 7770 IRVING PARK-RD.

LABORERS. LONGBEACH 6556.

TRUCK driver—East End Cartage Co., 415 E. Erie.

TRUCK DRIVERS AND HELPERS. MICHIGAN 6145. 1655 LARRABEE.

WAREHOUSE MEN
Car work, piling, order filling, stenciling, etc.; essential industry; job security after war; 75c per hour, $1.12½ after 8 hours per day; guaranteed week, 48 hours; plenty overtime; conv. transport. 700 S., 300 W. Western Warehousing Co., Rm. 334, 323 W. Polk. Wab. 6507.

LEARN A TRADE
in the paper industry. Paper cutting, printing, mach. adjust. Steady, permanent, interesting work. Good pay while learning. Transo Envelope Co., 3542 N. Kimball.

PRESS HELPERS
WRAPPERS. SHIPPING CLERK. Will train. Permanent. UNIFORM PRINTING SUPPLY. 351 W. Chicago.

RETAIL ROUTE SALESMEN
Steady work; good pay; vacation. Apply at branch nearest your home. BOWMAN DAIRY CO.

UNITED AIR LINES has openings in operations dept. for mechanics' helpers, utility men, and cargo handlers; perm. employment; exc. opportunities for advancement. Rotating shifts. 48 hour week. Apply 5959 S. Cicero.

MEN—TO HELP IN SHIPPING ROOM. TRUCK DRIVERS AND HELPERS. Good pay, plenty overtime, steady work, ideal working conditions. Call Mr. Carter, Humboldt 4600. 2290 Elston-av.

FULL OR PART TIME MEN—For good paying jobs as mail HANDLERS; age 18 to 50; 48 hour week. CHICAGO UNION STATION CO. Employment Office, 516 W. Jackson.

MEN—To do sorting and checking in large south side dry cleaning plant; pleasant work; good surroundings; no experience necessary. Michigan Cleaners, 1339 W. 63d. Nor. 5400.

MEN—Can you work a few hours extra during your spare time? Mornings, afternoons, eves., week-ends; time arranged convenient to you; no Sunday work. Forum Cafeteria, 64 W. Madison-st.

GENERAL FACTORY HELP. WHITE OR COLORED. NO EXPERIENCE NECESSARY. CAN MAKE $61 WEEK AND UP. 4718 W. 5TH-AV.

MEN—Add substantially to your present income. Demand items that every one wants; unlimited possibilities; comm.; permanent connection; all replies strictly confidential. Address L E 553, Tribune.

EX-SERVICE MEN! ! We have perm. positions with unlimited opportunities for ambitious veterans; no experience required; day or night work. Harlich Mfg. Co., 1417 W. Jackson.

FREIGHT ELEVATOR OPERS.
Willing to do janitor work; 50 hr. wk.; time and ¼ over 40 hrs. North Pier Term. Co., 509 E. Illinois.

AMERICAN AIRLINES NEEDS AIR CARGO RATE CLERKS. New opportunity. Credit allowed for exp. Rapid advancement. Personnel Dept., 430 N. Michigan.

TWO ROUTEMEN
Expd. pref.; old estab. firm; exc. oppor.; must know city; apply at once. Liberty Cleaners, Inc., 5123 Lake Park-av.

Men for Stevedoring Work
Load and unload freight cars; 95c per hour, plus overtime. APPLY 223 N. CLARK-ST.

HELPERS
Scavenger trucks; steady work; wages $7.50 day, plus overtime; vacation. Peter Huiner, Co., 1641 W. 14th-st.

PLATFORM MEN
Unloading and light freight handling; also 1 freight elevator oper. needed. HILLMAN'S, 30 W. Wash. Rm. 530.

MEN. ESSENTIAL WORK. Labor work; white or colored; steady or part time; day or night shift; no exp. nec.; good pay. 4310 Shields.

MEN. White, for elevators. God pay, steady job. No experience needed. Personnel Office, PALMER HOUSE.

MAN—Handy with small tools; no prior exp. required, to repair merchandise vending mach.; good starting salary; frequent raises, perm. with oppty. for advance. Monroe 5776.

HELPERS
On scavanger trucks; strong men; $48; 6 day wk.; steady. C. & S. Disposal Co., Austin 9602. 5958 W. Roosevelt.

STUDENT SWITCHMEN
We pay for student trips. PENNSYLVANIA R. R. Apply room 208, 323 W. Polk.

WAREHOUSE MEN. No exp. necessary; 75c an hour; permanent positions; free pension plan. Fish Furniture Co. 2235 W. Pershing-rd.

STOCK men and order fillers—Expd.; by electrical supply wholesaler; perm.; good future for right party. Locally needed industry. Apply 20 N. Jefferson-st. Mr. Getke.

WAREHOUSE HELP
Order packers; permanent; good starting wage with overtime. The Whitaker Paper Co., 14 N. Peoria.

YOUNG men—Willing to learn film inspection, shipping, and handling. We train. Growing concern; exc. future assured; good pay, hours. See us today. Ideal Pictures, 28 E. 8th-street.

JANITOR, WATCHMAN
3-11 p. m., sweep, mop, fire stoker, feed boiler; group insur., paid vacation. 2541 N. KEELER.

HELP WANTED—WOMEN

—Women—Stores and Offices—

ASSISTANT bookkeeper—Exper., familiar with accounts receivable and payable, pay roll; south side; $35; state experience, training, etc. ADDRESS J F 130, TRIBUNE.

ASST. purchasing agent — Exp.; mfg. line, typing, and some dictation; real opport. with excel. future; new mod. plant. Industrial Condenser Corp., 3243 N. California.

BAKERY SALESGIRL. FULL OR PART TIME. Hopfner's Bakery. 4734 Lincoln-av.

BAKERY SALESGIRLS [2]—Part or full time; good wages; no Sundays or eves.; hours 10-7. 2716 NORTH-AV.

BAKERY salesgirl—Hours 8-6; no Sunday work. Apply French Pastry Shop. 648 Rush-st.

BAKERY salesgirl — Steady, full time; with or without exp.; $32 wk.; no Sun. work. 3950 W. North-av. Bel. 2763.

BAKERY salesgirl—No Sun. or holiday; hrs. 12-7. 3578 Armitage. Bel. 7907.

BAKERY—Sales girl, exp., no Sundays, good pay. 4767 Milwaukee-av.

BANK TELLERS
for N. W. side bank; expd. preferred; pleasant surroundings; exc. opportunity. BRUNSWICK 6800. MISS GREEN.

BILLER-TYPIST. Prefer young lady experienced on Burroughs billing machine, but are willing to train good typist; permanent. Call Mr. Shea, Haymarket 6100.

BILLER-TYPIST—In moving picture industry; perm. pos.; 5 day wk.; gd. opp.; weekly movie shows for employes. Universal Pictures, 1301 S. Wabash.

BILLER—Experienced; and general office work. Phone Calumet 3634.

BILLING clerk—Also handle switchboard in sm. office; post-war fut. Laf. 6550.

BOOKKEEPER-ADVERTISING AGENCY—desires young woman, familiar with agency bookkeeping procedure; permanent post-war position. Apply Mr. Heilig, 75 E. Wacker-dr., Rm. 1212.

BOOKKEEPER. Burroughs experienced; excellent working conditions. Merchants National Bank in Chicago, 3158 W. Madison. See Mr. Scherer.

BOOKKEEPER
Full charge, perm. position in pleasant office on near west side. Illinois Creamery Supply Co., 715 S. Damen. See. 6877

BOOKKEEPER—Experienced; small office. phone. Address J B 597, Tribune.

BOOKKEEPER-Steno. — For advertising agency; excel. opp. State 1771.

CASHIER—Over 27; evenings, 5-12; salary $26.50. Apply FUNLAND, 132 W. RANDOLPH.

CASHIER—Asst.; S. Sd. real est.; perm.; 42 hr. wk. Address K F 176, Tribune.

CATALOGUE inserters — No experience necessary; part or full time; day or night; good transportation; high pay. Calumet 8383.

CLERICAL-TYPIST
in essential industry; perm. work; attr. office; call Lafayette 2505 for informa.

CLERK, ORDER, $28-$30
CLERK, TIMEKEEPING, $28-$30. CLERK, ALSO TYPIST, $28-$30. Ages 18-40; 5½ days, overtime paid; paid rest periods; advancement; war future; near no. side; good transportation. Address A B 306, Tribune.

CLERKS
Excellent opportunity for record clerks. Will consider beginners; 5 day week. Palmolive Bldg., Delaware 8166.

CLERK
Room with private bath and good wages; cooking facilities. Belair Hotel, 424 Diversey. Bittersweet 4000.

CLERK—PRODUCTION. Interesting variety in production office of small mfr.; mtrl. control exp. helpful; group insurance; paid vacation. 2541 N. KEELER-AV.

CLERK—Purchasing dept.; general work; shorthand, typing exp. desirable; pleasant surroundings; northwest side; phone Spaulding 8046 for appt.

CLERK—For mail room; excel. working cond.; gd. oppor.; 40 hours. Rm. 1119. 222 N. Wells.

CLERK-typist—Temporary work; 5½ day wk.; $125 mo. Directory section, 18 E. Division-street.

CLERK—For mail room; perm.; except. oppor.; loop insur. office. Har. 3972.

COLORED TYPISTS
9 to 6; good pay. No Sundays or holidays. DURAC, 30 W. Wash., Rm. 530.

COMPTOMETER operator. File Clerks. Messengers. Utility Clerks. Typists.
Illinois Tool Works
2501 N. Keeler-av. [4200 W.]

COMPTOMETER OPERATORS
TYPISTS. Full or part time. Apply daily until 7 p. m. ROOM 925, 166 W. JACKSON.

COMPTOMETER OPERATOR. TYPISTS. Exp. in pay roll or accounting pref.; mfrs. of super critical war materials; small office; pleas. surr.; good wages; S. W. Side. Mr. King, Por. 9440.

COMPTOMETER OPERATORS. TYPISTS. Young beginner may qualify; fine employes' club, rec. rooms; modern kit. facilities for luncheons with free coffee. LYON & HEALY, 243 S. WABASH.

COMPTOMETER OPERATOR. OFFICE GIRLS. MESSENGER GIRLS. Free Milwaukee R. R. suburban trans. Room 67, 2423 Southport.

COMPTOMETER OPERATOR
Experienced in all operations. MOTOROLA. Galvin Mfg. Corp., 4545 W. Augusta.

COMPTOMETER oper.—No exp. necessary; pleasant working cond.; 5 day wk.; essential industry; southwest side. Chicago Carton Co., 4200 S. Crawford.

COSMETIC GIRL
Exp. with high type clientele and quality mdse.; nite hrs. Start $175 mo. LOBBY DRUG CO., Sherman Htl. Bldg.

COSMETIC SALESLADY
Good salary and comm.; permanent. LOGAN DEPARTMENT STORE, Milwaukee and Diversey, 3d floor.

CREDIT INTERVIEWERS. Experienced; permanent positions; excellent salary. EVANS FUR CO., 36 S. State. Mr. Smith. 2d floor.

DENTAL ASSISTANT—Exp. not necessary; loop office. Franklin 2957.

DICTAPHONE OPERS. JUNIOR CLERKS. STENOGRAPHERS. Comptometer Opers. Temporary and perm. 5 day week.
STANDARD OIL CO.
910 S. Michigan-av., Rm. 522.

DICTAPHONE OPERATORS. TYPISTS. Pleasant working conditions; 5 day wk. Fireman's Fund Insurance, 166 W. Van Buren, Room A-835. See Mr. Cameron.

EDIPHONE TRANSCRIBERS — Stenographer, typists, and filing; part or full time; day or night. Large loop office. Good pay. See Mr. Douglass. 173 W. Madison-st. 14th floor.

File Clerks General Clerks
Part time, permanent or temporary. 5 day week. 65 E. South Water-st.
ESQUIRE

FILE CLERK with or without exper.; age 17-30; good location; permanent; post-war position. Chicago Motor Club, 66 E. South Water. Franklin 1818, extension 327.

FILE CLERKS—UNDER 30
5 day week; no exp. necessary. HOUSEHOLD FINANCE CORP. 919 N. Mich., R. 2800. Palmolive Bldg.

FILING—GENERAL OFFICE
No exp. Will teach. Near North Side. Permanent. Pittsburgh Plate Glass Co., Superior 5900, ext. 141.

FILE CLERK
Large loop office. 5 day wk. Perm. Give fully age, exp., refs., sal. expected. Address K E 167, Tribune.

FILE clerk—No experience necessary; 40 hour, 5 day week. Small publishing office. Rm. 976, 538 S. Clark.

FILE CLERKS. No exp. nec.; good hours; pleas. surr. Call Mrs. Mulligan, Central 5671.

FILE Supervisor—Expd.; national organization; loop location. Address L E 579, Tribune.

GENERAL OFFICE. Typist, clerical; permanent; old estab. small mfr. on N. W. side; post war future. Reply own handwriting exp., refs., salary desired. Address L E 552, Tribune.

GENERAL OFFICE. ORDER CLERKS. TYPISTS. 40 hr. wk., time and ½ for overtime; permanent pos. American Optical Co., 10 S. Wabash, 8th floor, Mr. Stearns.

GENERAL OFFICE WORK. Office clerk or typist; pleasant work; opportunity for advancement; convenient hrs.; permanent. Mr. Moeller, Room 1124, 19 S. La Salle-st. Central 6787.

GENERAL clerk—Branch office of national firm; Clinton and Monroe-sts.; good at figures and billing; no bookkeeping or stenography. Phone Franklin 8281, for appointment.

GENERAL OFFICE WORK. Age 17-30; great post-war future and opport. for advancement. Chicago Motor Club, 66 E. South Water. Fra. 1818, Ext. 205.

GENERAL OFFICE CLERKS. Splendid opportunity for versatile person interested in calculating; good salary. Firestone Warehouse, 1050 W. North-av.

GENERAL OFFICE WORK
No experience nec.; perm. position. FAIRBANKS, MORSE & CO., Rm. 211-A. 600 S. Michigan.

GENERAL OFFICE CLERKS [2]—1 MUST HAVE STENOGRAPHIC ABILITY. WILL CONSIDER BEGINNERS. APPLY HOSPITAL LIQUIDS, INC., 843 W. ADAMS.

GENERAL OFFICE—TYPIST
Pleasant office in Field Building. State 0444. Mr. Ellingsen.

GENERAL OFFICE CLERK. Good at figures; no exp. nec.; 40 hr. week; pleasant working conditions. CALL MR. DIETZE, SUPERIOR 8560.

GENERAL office—Typing nec.; for perm. position with old estab. railroad supply co.; with modern air cond. office. 4501 W. 16th-st. Crawford 2200.

GENERAL office clerk—Transportation company. Randolph-Wells loc.; 40 hr. week; splendid oppor. Fra. 9420.

GENERAL office—So. side; some typing; age 17 to 45; 5½ days; post-war position. 3258 S. St. Lawrence. Mr. Stoltz

GENERAL OFFICE—GOOD SALARY. Victory 9795.

GIRLS—WOMEN. Pleasant perm. positions nr. your home. Days or eves. Full or part time; cashiers, fountain, sales, drug clerks; exc. start. sal. with rapid promotion; no exp. nec. Full salary while training. WALGREEN'S, 6 E. Randolph-st., Rm. 205. 1533 Hyde Park-blvd. 6858 S. Halsted-st. 2807 Broadway. 3960 W. Madison-st.

GIRL—In jewelers' supply house; to select watch materials; no exp. necessary, will teach business; permanent position; 5 day week; $25 to start. Newall Mfg. Co., 29 E. Madison-st.

GIRL FOR TRIBUNE. RUN ERRANDS IN NEWS DEPT. 1 to 10 p. m. or later; also part time. $18 for 40 hours. See Tony Steger, 4th floor, at 5 p. m.

GIRLS—Age 17-30, for general office work; with or without exper.; good salary; essential industry. THE PULLMAN CO. 220 S. State. Room 902.

GIRLS
For gen. office work; no exp. nec. Bonney, Inc., 500 S. Throop, 1 blk. from L. bus, all surface cars.

GIRLS—LOOP LOCATION. Clerks and typists; hrs. 8:30-4:30; good starting salary. Mr. C. H. Holt, Rm. 808, 333 N. Michigan-av.

GIRL—To take shorthand and typing for old livestock commission firm; no experience necessary; 5 day wk.; permanent position. South Shore 8100.

GIRLS—Exp. for switchboard, gen. office and ticket pricing. Normal Wet Wash Laundry, 7432 S. State.

GIRL—For dry cleaning store. Experienced, or will teach. Good starting salary. Rapid advance. 217 W. Division.

GIRL—Yng., for mailing dept. and other office duties; perm. 5 day week, with good future. Phone Wab. 6161.

GIRL—Typist-Gen. Office—Apply Berteau Lowell Plating Works, 2340 Fullerton.

GIRL—Experienced, retail cleaning store; average pay, $35 per week. Sup. 2340.

GIRLS—Exp. phone soliciting; gd. sal. Andover 5094, after 5.

GIRL to answer phone and do typing—Pref. neighborhd. girl. 2833 Milwaukee.

GROCERY CLERK—No exp. nec.; steady employment. 6140 W. NORTH-AV.

HIGH SCHOOL GIRLS. For typing or filing; to work Sat. and after school; good hourly rate in pleasant, clean office. Whi. 6300. Sterling Insurance Co., 737 N. Michigan.

KEY PUNCH OPERATORS. TIMEKEEPERS. INSPECTRESSES. GENERAL OFFICE CLERKS. Perm. positions; salary plus overtime.
CAMPBELL SOUP CO.
Central Division, 2550 W. 35TH-ST.

KEYPUNCH TRAINEES [I. B. M.]—Will train for large numerical installation; 5 day week; permanent; also I. B. M. tab. opers.; beginners or exp. A. C. Nielsen Co., 2101 Howard-st.

LAUNDRY WRAPPER
5 day wk.; will teach. Red, White and Blue Laundry, 612 W. 26th.

MAIL AND FILE CLERKS. Good salary; excellent working cond. Travelers' Insurance Co., Wabash 3000.

MESSENGERS
Married or single; inside work; good hours; pleasant environment with La Salle-st. investment firm. Ran. 7200.

MULTIGRAPH OPERATOR. Excel. oppor. for expd. opr. J. M. Low, Cen. 3621. 223 W. Madison.

OFFICE CLERKS. Must be able to type. Good post-war future. WEBSTER PRODUCTS, 3825 W. Armitage-av.

Office girl or woman—No typing; pleasant work and conditions; paid vacation; experience desired. North Chicago Laundry, 2901 Clybourn.

OFFICE CLERKS—TYPISTS. Full or part time; experience not essential; phone Canal 0303.

PACKERS—ORDER FILLERS
General Stock Room Help
Perm.; wholesale beauty supplies. Rm. 350. Mr. Schweig, 9 W. Washington.

PACKER
for essential industry. Light, clean perm. work. Plant on near So. West Side. Call Virginia 9814, for information.

PAY roll clerk—Experienced, piece work, comptometer and typewriter; good salary; 40 hrs. min. wk.; perm. A. Brandwein & Co., 24th and State-st.

PAY ROLL SUPERVISOR. Must operate comptometer; know taxes. Room 1227, 33 N. La Salle.

PERSONNEL CLERK—Must be able to type; familiar with personnel records; will train right party. Good opportunity. GARDEN CITY PLTG. & MFG. CO., 1430 S. TALMAN. LAWNDALE 3701.

POLICY writer—Casualty insurance; exp. not necessary; 5 day week; permanent position; good chance for advancement. See Mr. Spencer. Rm. 1150, 175 W. Jackson-blvd.

RECEPTIONIST—No experience; will train to run our switchboard; age 17 to 30. 209 S. State, Room 1408.

SALESLADIES. Dresses, lingerie, sportswear; full or part time; stdy.; no exp. nec.; exc. sal., plus comm. Pearl's, 3546 Irving Park.

SALESGIRLS—Part time or full time, for washable dress shop; salary and comm. Sherman Shop, 209 S. State.

SALESLADY—$35-$50 to start; young, alert, exprncd., for first class store; rare opportunity. Johnson, State 8561.

SECRETARIAL and office work—Nr. 35th-Racine. Give all part., exp. in your reply. Address L E 329, Tribune.

SECRETARY—Excellent opportunity; interesting, permanent position; capable stenographer; considerable figure work; starting salary $143.75; loop. Harrison 4774, ext. 162.

SECRETARY to welfare executive—Vital, interesting work; only position of kind in the city. Ph. Mrs. Powers, Andover 1756.

SECRETARY—Some experience; permanent; post-war; small mfg. co. 503 S. Jefferson.

STATISTICIAN
Competent girl required; must operate comptometer. Permanent post-war position. Address J P 362, Tribune.

STENO.—Transportation company. Randolph-Wells location; 40 hour week; perm.; splendid oppor. Fra. 9420.

STENO.—Good post-war position; 40 hr. wk.; every other Sat. off. Washington-blvd., just west of Loop. Monroe 2024.

STENOGRAPHER—Light dictation; good post war future. Dole Refrigerating Co., 5910 N. Pulaski-rd.

STENOGRAPHER—To work in small office. Delaware 4090.

Stenographer — For Sales Dept.
Good post-war opportunity. Near loop; own cafeteria.
ALSO NEEDED
Switchboard Oper. Typists. Credit Clerk. Genl. Office Girls. Lanteen Medical Lab., Sup. 4015.

STENOGRAPHERS. TYPISTS
COMPTOMETER OPERATORS. For essen. indus. on S. W. side; time and a half over 40 hrs. State qualifications, exp. Address L E 479, Tribune.

STENOGRAPHERS
MEDICAL SECRETARY. RECEPTIONIST-CLERK. MESSENGERS. CARNEGIE ILL. STEEL CORP., 228 S. La Salle. Room 1527.

STENOGRAPHER-CLERK
Loop R. E. office, for social security and other work; about 22-30 yrs.; $130 mo. Give age, educ., and experience. Address J F 230, Tribune.

SR. STENOS.—SECRETARIES
Attractive positions engineering and sales depts. Exc. post-war future. ZENITH RADIO CORP., 6001 W. Dickens-av.

STENOGRAPHERS—2 alert, neat, young women for sales dictation and detail; good salaries; permanent positions. Intl. Business Mach. Corp., 233 W. Madison, Miss Hunt, Dea. 8260.

STENOGRAPHER—Dictaphone operator; permanent employment; 39 hr. wk. starting salary $140 per mo. Phone Mr. Pachucke, Superior 5126. Manhattan Mfg. Div., 445 Lake Shore-dr.

STENOGRAPHER — General office and clerical experience; small modern office; $34.50 per wk.; west side; pleasant working cond.; exc. future. Chesapeake 4400, personnel.

STENOGRAPHER. 18-25, neat appearance, $108.33 PER. MO. TO START. SEE J. W. TUITE, RM. 934a, Merchandise Mart.

STENOGRAPHER—Light bookkeeper; general office; 40 hour week; pleasant working conditions; assured future. 30 N. MICHIGAN, RM. 622.

STENOGRAPHER — Expd., interesting working conditions. Good salary. Excellent future. Interstate Machinery Co., 1431 W. Pershing-rd. Yards 5266.

STENOGRAPHER and general office for real estate—$35 week. STRAUS & CO. 120 S. La Salle. State 1945.

STENO.—For genl. office work, billing, filing, etc.; small office; good opportunity for one post-war minded; good wages. ADDRESS J H 71, TRIBUNE.

STENO.—Expd.; for permanent position in pleasant, medium sized patent law firm. State age, experience and salary desired. Address L E 371, Tribune.

STENOGRAPHER and general office work —2-3 yrs.' exp. reqd.; small office; Civic Opera bldg.; permanent. Central 2909.

STENO.—General office exp.; good hours; pleasant surroundings; $30-$35 wk. Advance Mfg. Co., 315 S. Peoria, 9th fl.

SWITCHBOARD operator—Not over 25 years old; in office of bldg.; hours 8:30 to 5; Sat. to 1 p. m.; every other Sat. off; salary $110 per mo.; perm. Apply Rm. 201, 300 W. Adams-st.

SWITCHBOARD operator and typist—For north side savings and loan association. Must be experienced. Call 4545 Broadway. Longbeach 2820.

SWITCHBOARD-TYPIST. Permanent; excellent transportation; S. side. Oxford Tartak Radio Corp. 3911 S. Michigan. Atlantic 6161.

SWITCHBOARD operator—Small board; some typing and also general office work; steady employment; good salary. Apply Kerman's, 160 N. Michigan-av.

SWITCHBOARD-TYPIST. Insurance office detail; permanent. SALARY $115-$135. CALL DELAWARE 4595.

SWITCHBOARD operator—Expd. Mangel Florist, Rm. 214, Palmer House.

TELEPHONE OPERATORS
BEGINNING TYPISTS. JUNIOR CLERKS. ILLINOIS BELL TELEPHONE CO., 309 W. WASHINGTON-ST., CHICAGO, ILLINOIS.

TELEPHONE OPERATOR—Experienced; apply after 9:30 a. m. at Mrs. Snyder's, 119 N. Wabash. Steady work, days only.

TIME STUDY. girl with technical background for engineering dept.; will train girl with proper exp.; 5½ day wk. CUMMINS PERFORATOR, 4740 Ravenswood-av.

TYPISTS AND FILE CLERKS
ALSO STENOGRAPHERS. Post-war future; permanent positions; no experience necessary. Aetna Casualty Surety Co. 120 S. LA SALLE-ST.

TYPIST—File clerk; $100 mo.; 40 hr. wk.; with bonus and 1½ time for 4 hrs. Sat.; increase in 60 days if work satisfactory; old est. co., nr. Union sta. ADDRESS J P 323, TRIBUNE.

TYPIST
for correspondence dept. insurance agcy. Gd. salary, 5 day wk. Post-war future. ARMITAGE 3644.

TYPISTS AND CLERKS—Insurance Co. home office; lp. location; attractive opp. for typists, file clerks; starting pay $110 and up, depending upon ability; 1st promotion after 60 days. Har. 4766, ex. 57.

TYPIST-CLERK. For personnel dept.; interesting work; 5½ day wk.; overtime pay. Apply Continental Can Co., 6501 W. 65th-st. Port. 8400.

TYPISTS AND BILLERS
5 Day Wk., 44 Hrs., $155.25 Mo. PERM. OPPOR. FOR ADV. GOOD TR. ESSENTIAL. Address K C 546, Tribune.

TYPIST — Young; with or without experience; for loop insurance office; 5 day wk.; permanent; good starting salary and advancement. Rm. 841, 175 W. Jackson.

TYPIST—Rapid; to write orders and bill orders; fire, cas., and marine insurance agency. Will teach, bus.; gd. starting sal.; chance advancement; 5½ days. Rm. 1763, 120 S. La Salle.

TYPIST—GENERAL OFFICE
Fast and accurate; good opportun. for girl looking for permanent position. 39 E. MADISON. ROOM 811.

TYPIST AND FILE CLERK. COMPTOMETER OPERATOR. Good starting salary; pleasant environment; prospects for adv.; no phone calls. Apply in person, 80 E. Jackson, Rm. 538.

TYPIST-CLERK. 5 day week; essential industry exp. unnecessary; good pay; time and ½ for overtime. C. F. Rooker, Diversey 4000.

TYPING AND SHORTHAND—Experience not required; will teach beginner; post-war; near N. W. station. Monroe 7000, Mr. Mooney.

TYPISTS
for small loan office; no exp. necess. L. T. Baker & Co., 30 W. Washington.

TYPIST—Gen. office, pleasant surroundings; good wages, paid vacations. Sinclair & Valentine Co., 215 S. Aberdeen. Monroe 4633.

TYPIST CLERK—40 hr. 5 day wk.; no Sat.; post-war position; conv. trans. Room 1101, 332 S. Michigan.

TYPIST—Relief switchboard exp.; over 25; hours 1 to 9 p. m. Apply after 1 p. m. Miss Klein, 30 E. Adams, 2d fl.

TYPIST, light dictation — Experienced; $30. D. C. Cooper Co., 20 E. 18th-st. Calumet 4093.

TYPIST—Beginner or exp., by growing Loop concern; good starting salary and adv. Bennett, Rm. 760, 53 W. Jackson.

TYPIST BILLER—Perm.; loop; pleasant wk. cond.; transp. bus.; 5½ days; 8:45-5 p. m.; must be fast, accur. Ran. 6284

TYPIST—Exp. not necessary; north side; small office. Lake View 6370.

TYPIST-SWITCHBOARD OPER. Permanent; 5 day week. Por. 8171.

TYPIST—Exp.; full or part time. Apply 221 N. La Salle, Rm. 448.

TYPIST—Able to take dictation. Crown Steel Sales, 1229 E. 74th-st. Dor. 6016

University of Chicago
Permanent post-war jobs. TYPISTS, BOOKKEEPER-CLERK. STENOGRAPHERS. LABORATORY TECHNICIANS—Chemical, bacteriological or clinical exp. APPLY 956 E. 58TH, ROOM 201

WOMEN—GIRLS—MEN—BOYS
Essential war industry, with super-opportunities for post-war. Messengers, Jr. Clerks, Sr. Clerks, Stenographers, Typists, Information Clerks. Pension, base pay, 40 hr. wk. Handy transportation. Good salary. ARMOUR—31ST-ST AUXILIARY. 1355 W. 31st-st. Laf. 7000. Ext. 280.

SALESGIRLS. PART TIME OR FULL TIME. Notions. Waitresses. Candy. Yard Goods. Housewares. Toys. Hosiery. Elev. Opers. Cashiers. Employe benefits include 20% mdse. discount, vacation with pay, profit sharing, health benefits. GOLDBLATT BROS., State and Van Buren, 5th floor.

FULL TIME—PART TIME
Packers. Checkers. Fountain Girls. Order Filling. Order Billers. Mdse. prep.
Montgomery Ward
618 W. CHICAGO-AV. Open daily to 5 p. m.; Sat. to 2 p. m.

SERVICE WIVES
We are glad to offer you employment for the duration of your stay here. SALES CLERKS. CHECKERS. COUNTER GIRLS. CASHIERS. OFFICE CLERKS. No nights, Sundays, or holidays. STOP & SHOP, 30 W. Wash., Rm. 530.

EDIPHONE OPERATORS. Filing and Mail Clerks. Jr. Stenographers. Statis. Typists. Clerks.
Gen. Electric X-Ray
236 S. Damen. Open 8-5 Mon. thru Sat.

Permanent Positions
Hand Addressers, Typists, Entry clerks, Stenographers, Address Plate Filers, Stencil Typists.
LIFE MAGAZINE
330 E. 22D-ST.

LOOP DEFENSE PLANT
has openings for STENOGRAPHERS, TYPISTS. STOCK CLERKS. MAIL DELIVERY GIRLS. UNION SPECIAL MACHINE CO., 416 N. FRANKLIN-ST.

MONTGOMERY WARD
RETAIL STORE Openings for:
Posting Machine Operator
Adjustment clerks, credit clerks, cashiers, luncheonette helper, clerk-typist. APPLY MRS. UNDERWOOD. 619 W. CHICAGO-AV.

WHOLESALER needs 5 office girls at once — Some exp. in handbilling and sales control. Burroughs bkkpg. mach. operator; genl. office work, typing; genl. knowl. of bkkpg.; perm.; state exp. and salary desired in 1st reply. Address J H 100, Tribune.

HOUSEWIVES
to be trained for BANK WORK. Apply 231 S. LA SALLE. ROOM 729.

Human Engineering Laboratory
wants recent college graduates, women only, to train by aptitude testing; moderate sal. to [illegible] Call Calumet 6257.

—Women—Professions, Trades—

ALTERATION WOMEN
Michigan-av.; experienced; steady position; attractive salary. Stanley Korshak, 912 N. Michigan.

ALTERATION woman—Must know fitting. For dress shop. Excellent salary. Steady. French Rien, 34 N. Michigan-av.

ALTERATION lady—Expd. on dresses; good pay. Bri. 8297. 2635 W. Devon.

Assemblers. Bench Hands. Trainees. Inspectors. Testers. Beginners taught. Steady.
PHONE
CEntral 3760.

ASSEMBLERS
Experience not necessary. Steady work. AETNA BALL BEARING MFG. CO. 4600 W. SCHUBERT.

ASSEMBLY GIRLS
Essential industry; light factory work; 2 paid rest periods daily; 40 hr. wk.; good pay. 325 N. Hoyne-av. 1st floor.

BEAUTY OPERATOR TO TEACH
Theory or practical. Good salary and hours. Wonderful opportunity. Sacramento 2727.

BEAUTY operator for mod. shop—Pri. booths; 5 day wk.; vac. with pay; liberal guarantee and comm.; exc. opportunity. 5847 W. Madison. Austin 6967.

BEAUTY operator—Unusual oppty.; full, part time. 4646 N. Rockwell. Irv. 8066.

BEAUTY Oper.—All around; 5 day wk. Good pay. 3941 N. Kedzie. Jun. 5200.

BEAUTY operator—Experienced; full time. 6718 W. Belmont-av. Mul. 8801.

BEAUTY oper.—5 day wk.; $35 and 50% comm. 3714½ N. Central-av. Pal. 2899.

BINDERY GIRLS—WOMEN. Up to 50 years; good pay; time and ½ over 40 hours; permanent positions; pleasant working conditions. See J. S., 9 W. Washington, Room 301.

BINDERY GIRLS—Day or night shifts; experience not necessary; GOOD PAY; overtime at time and one-half. R. R. DONNELLEY & SONS CO., 2117 Calumet-avenue.

EMBROIDERY designer—Exp'd; state exp. and salary expected. Address L A 575, Tribune.

LABORATORY ASSISTANTS. Expd. or inexp.; perm.; steady work. INTERNATIONAL PRINTING INK. 2211 ELSTON.

LAUNDRY HELP
FEEDERS AND SHIRT PRESS. Good pay—steady job. Hrs. 7:30 to 4, or 4 p. m. to 12:30. Apply 2412 Indiana-av.

Machine Operators
Punch Press. Spot Welders. Bench Work. Packers. Inspectors. QUALITY HARDWARE, 5523 N. Ravenswood.

NURSE—Reg., secretary, efficient, pleasant, quick, for busy genl. practice; South Side; exp. with U. V., diath., B. M. R. desirable but not necessary if willing to learn; sal. open. Address J F 91, Tribune.

NURSES—WHITE
Undergrad.; pract.; day or nite; 8 hrs., 6 days; So. Side home for aged; live in if desired. 5635 Ellis.

NURSE—For small infirmary in institution; permanent position; top salary; living on premises optional; 8 hour shift. Midway 2384.

OPERATORS—Exp. sewing mach. work on cloth hats and caps; will teach; good sal. plus overtime; year round work in est. large factory. Soboroff Sons Co., 1500 N. Ogden-av., 4th fl.

OPERATORS—Stitchers and joiners; special machine girl on pants. 19 S. Wells-st., Rm. 1300.

OPERATORS—Experienced; Special machine and pinker on ladies' dresses. Lipson Bros., 310 W. Jackson.

OPERATOR—Exp'd silk underwear. 1000 W. Roosevelt-rd. Hay. 5580.

OPERATORS—2 needle; expd. 81 W. Van Buren, Rm. 306.

PUNCH PRESS OPERATORS. SPOT WELDERS. ASSEMBLERS. With or without exp.; days or nites; 10% bonus for nites; 48 hr. wk.; post-war. CROWN NAME PLATE CO., 1749 Grace-st. Bit. 4277.

REPORTER—Group newspapers; state exp., sal. Address H Y 90, Tribune.

SEAMSTRESS. Expd.; men's garment repair; good hrs. and pay; post-war security. Apply at once. Liberty Cleaners, 5123 Lake Park.

Sewing Machine Operators
Day or nite shift; steady wk.; gd. pay; hourly and piece rates; 100% defense. Dave Mfg. Co., 4611 N. Clark, 3d fl.

GIRLS. WOMEN. Work full or part time. Order fillers. Order checkers. File clerks. Wrappers. Stock clerks. Typists. Perm., clean, easy work in mail order house; no exp. needed. Free hospitalization and pension plan; loop location. FREDERICK HERRSCHNER CO. 33 S. WABASH, 2D.

AT ONCE! 50 WOMEN
NO EXPERIENCE NECESSARY. LIGHT SITDOWN WORK. Labeling, wrapping, filling, packing, bottling, canning. Nationally known cosmetics; finest working cond.; free unif. and refreshments; permanent; top pay. Whi. 6595. Tattoo, Inc., 30 West Hubbard.

50—GIRLS—50. FULL OR PART TIME. Light factory work. Part time hours: 9:30 a. m.-3 p. m.; 3:45 p. m.-7:45 p. m.; 8:15 p. m. to 12:15 a. m. Feeders on machines. Inserters. Box fillers. Wrappers. Clerks. Collators. W. F. HALL PRINTING CO. 4600 W. Diversey, employment office.

COME READY TO WORK.
OHMITE
4851 W. Flournoy-st. 1 block south of Harrison. Winders, assemblers, inspectors, Stampers, solderers, packers. Garfield L, Harrison-Cicero cars. Apply 8 to 5 daily.

$30-$35
Link sausages, popular in peace as well as war; light work; chance for bonus; start 7 a. m. or 5:30 p. m.; also packers, tiers, sorters, skinners.
OSCAR MAYER & CO.
1259 N. Sedgwick, 1 bl. N. Div. L sta.

RADAR—RADIO
NO EXPERIENCE NECESSARY. CABLE LACERS. WIRERS. SOLDERERS. ASSEMBLERS.
LYON & HEALY
1433 W. LAKE.

WOMAN NEEDED. New company just starting. Get in on ground floor for perm. job. 100% war work. Drill press operators, inspectors for 1st-2nd shift; assemblers 1st shift. Come in and see us anytime. RULON CORP., 4139 W. GRAND-AV.

GIRLS—YOUNG WOMEN
Assemblers, testers, solderers. RADAR-RADIO EQUIPMENT. Air cond. fact.; hrs. 8-4:30 p. m., also 4:45 p. m.-11:15 p. m. post-war future. Solar Mfg. Corp., 4000 S. Western-blvd.

GIRLS AND YOUNG WOMEN. Light machine, assembly and inspection; $31.20 to start; $33.80, 30 days; $36.40, 90 days. BECK-LEE CORP. 630 Jackson. Monroe 6667.

GIRLS
No exp. required; light work, clean sur., perm. pos.; 40 hr. wk.; o. t. if desired. STOCKGIRLS—ORDER PICKERS. The Spool Cotton Co., 740 W. Adams.

WOMEN, GIRLS. No exp. nec.; pleas. sit-down work; gd. starting rates; auto. increases; reg. rest periods; paid vacation. 1901 S. Indiana.

GIRLS—17-35 for wrapping small pkgs.; exp. unnec.; steady, clean wk.; gd. pay; uniforms furn.; paid vac. See Mr. Jones. AMERICAN LINEN SUPPLY CO. 849 N. Franklin-st.

WOMEN AND GIRLS
Clean, light factory work; steady work after the war; no experience needed. See Mr. Blaine, 1606 W. Cermak-road.

GIRLS AND WOMEN. Clean factory work; no exp necessary; 48 hr. wk.; time and ½ over 40 hrs. OSCAR HEINEMAN CORP. 2701 Armitage-av.

ASSISTANT—In advertising photo studio; no experience necessary; will teach this business; interesting work; salary, overtime, and bonus. Apply 14 N. Michigan, Room 301.

GIRLS—18-25
FOR LIGHT, CLEAN FACTORY WORK on paper products; day shift only. GARDNER & CO., 2309 ARCHER-AV.

GIRLS
Pleasant light factory and assembly work with overtime; no experience necessary. Apply 4343 Ravenswood.

GIRLS or women—For light laundry work; also shirt finishers; good pay; good hours; exp. not nec. Rainbow Laundry, 4307 W. Division.

GIRL—RELIABLE, AGE 21-31. 70c hr. to start; no exp. nec.; to asst. in curtain cleaner's; good chance; steady. 1454 Montrose. Longbeach 2687.

COLORED GIRLS. Light factory work; will teach; steady. STANDARD SHADE PULL MFRS., 426-428 S. Wabash-av.

GIRLS—WOMEN. Light factory work in print shop; experience not necessary. Steady work. Holmes Co., 161 W. Harrison-street.

WHITE female help wanted—For packing food products; good salary; no exp. necessary. Randolph Pickle Co. 657 W. Randolph.

COLORED GIRLS—INSPECTORS, PACKERS, ASSEMBLERS; PLENTY O.T.M. HOSPITAL LIQUIDS, 843 W. ADAMS.

WOMAN or girl—With license to assist hair stylist; no exp. nec. Aus. 9612

GIRL—To set type; good pay; no exper. necessary. Austin 1114.

—Women—Household Help—

COOK—GENERAL HSWK. Reliable woman; priv. rm., bath; fine home; plain cookg.; no ldry. or heavy cleaning; other help; So. side. $35-$30 week. Fairfax 1160.

COOK and 2d maid—2 friends; exp.; refs. req.; 5 in family; keep nurse; no heavy clean. or wash.; $30 each plus trans. Call Winnetka 2045, collect.

COOK—General hswk.; no heavy laundry; assist 2 children; stay; ref. required; $30-$35. Hyde Park 6266.

COOK, A-1—$35; col. or wht.; small fam.; laundress and 2d help employ.; refs.; stay. Phone collect, Forest 4092.

COOK—Housework; $30; no laundry; own rm., bath; stay. Bit. 4528.

COOK—GENERAL HSWK. APT.; 3 IN FAMILY. STAY. SUP. 5804.

COOK—For 10 sisters. Call Maywood 6318, after 3:30 p. m.

DOM.—Gen. hswk.; pl. ck.; own rm., bath; no hvy. wk. $25. Mid. 9561.

GENERAL housework—Stay or go; no laundry. Livingston 1114.

GEN. hswk.—No cook, help child; gd. pay; stay-go. Bay. 1785. 2865 E. 74th.

GENL. hswk.—Help care for child; no hvy. ldry.; good salary. Vit. 5097.

GEN. housework—Small apt.; 1 school child; no ldry.; $20; stay. Lak. 4958.

GEN. HSWK.—PLAIN COOK; NO LDRY. OWN RM., BATH; $25. PLAZA 2266.

GEN. hswk.—3 adults; 1 child; stay or go; top sal.; own rm. Sheldrake 9552.

GENERAL HOUSEWORK
Experienced; suburban home; own room and bath; $30 per wk.; references. STATE 9500.

GENERAL HOUSEWORK — PERSONAL LAUNDRY; STAY; OWN RM. AND BATH; NO COOKING; OTHER HELP; EXCELLENT WAGES. BUT. 0500.

GEN. HSWK.—$30; col. or wht.; sm. fam.; cook, laundress employed; refs.; stay. Phone collect. Forest 4092.

GENERAL hswk.—No laundry; no windows; no cooking; own room and bath; $20 to $25. Call Ravenswood 7234.

GENERAL Housework—No laundry, no windows; stay or go; plain cooking. Kenwood 5208.

GENERAL housework—White; plain cooking; stay; own room. Wilmette 750. Write 1118 Greenwood-av., Wilmette.

GENERAL hswk.—No ckg.; no heavy ldry. Thurs. and Sun. off. Stay. Key. 2792.

GEN. HSWK.—OWN ROOM AND BATH; GOOD SALARY. MICH. 2161.

GIRL—PART TIME—$15
Serve dinner, etc.; no cooking; 4 to 8 Monday through Friday, Sunday 11 to 3:30 optional. ADDRESS J F 131, TRIBUNE.

GIRL—Assist in running household and caring for my children; must have ref., be reliable and honest; good home; $25. Phone, collect, Glencoe 2217.

GIRL—White; upstairs work; other help employed. Highest wages. Tel. Glencoe 644, reverse charges.

GIRL or woman—Light hswk.; no windows; no ldry.; go. Bittersweet 5879.

GIRL—To assist young mother; own rm., radio, board, salary. Irving 4273.

HOUSEWORK—LIGHT. Plain cooking; asst. 2 children; own rm.; sleep. River Forest home; laundress-cleaning woman empl.; start $25-$30. Forest 3904. Address L E 598, Tribune.

HOUSEKEEPER—N. W. sub. bungalow; father and son 10 yrs. old; will consider mother and child. State full part., sal., and phone. Address L M 311, Tribune.

HOUSEKEEPER—Wonderful oportunity for right person; $75 per mo.; own rm. Martin's Normal 6006.

HOUSEKEEPER—Care for 1½ year girl; good salary, bonus. Briargate 1885.

HSKPR.—Good cook; care for home; 2 school children; no laun. Vin. 1113.

HOUSEWORK—No heavy ldry.; no windows; gd. sal.; stay; own rm. Irv. 4408.

MAID—Half days or full time. No washing or cooking. Regent 4420.

NURSEMAID. TOP WAGES. Care of 2 children; no hswk.; other help; white; stay. Graceland 4485.

NURSEMAID—Boy, 3½. Girl, 4; or maid. Sal. $25. Barrington 581M, collect.

NURSE girl or governess—Young; for 3½ yr. girl; exc. salary. Bittersweet 5171.

PRACTICAL NURSE—GOOD SALARY. ROOM AND BOARD. CALL ALB. 1629.

WOMAN—A-1; exp. for 3d work; clean worker; pleas., capable settled woman who wants steady position and can take care of nice home; cook, laundress empl.; small fam.; stay; best salary; ref. Forest 4092, collect.

WOMAN—White or Japanese-American; general housework; congenial surroundings; top wages. Call Highland Park 2720, collect.

—Women—Couples—

MAN and Wife—White; combination cook and clerk for Grand Trunk R. R.; white comp.; exp.; top wages. Globe Contracting Co., 3502 W. 51st., Chicago 32, Ill.

COUPLE—For porter and general work; room, board, laundry if desired; good pay. Address L A 583, Tribune.

COUPLE—HOUSEWORK AND DRIVING; STAY. DREXEL 3025.

WOMAN or cpl.—For part time work; free hskpg. rm. and $40 mo. Vill. 7659.

—Women—Hotels, Restaurants—

ASSISTANT TO HOUSEKEEPER — In hotel linen room; some exp. necessary; permanent; no Sundays. Apply Housekeeper, De Witt Hotel, 244 E. Pearson-st. Superior 4701.

BOWLING alley clerk—Light wk.; nights; good salary if capable; full or part time. Apply 11 a. m. to 3 p. m. Broadway Arcade, 2805 Broadway.

BUS GIRLS. White; good pay, tips, meals; steady jobs; no experience needed. Personnel Office, PALMER HOUSE.

BUS GIRLS—$30 week; meals. YOUNKERS, 51 E. Chicago-av.

CANDY-CIGAR COUNTER GIRL
KITCHEN HELPER—Middle aged. Good salary, meals; no Sunday or holidays. S. Cooper. Harmony Cafeteria, 21 S. Dearborn.

CASHIERS—DAYS. Steady job with estab. firm. See Mrs. Heaney, between 9 a. m. and 3 p. m. PIXLEY & EHLERS. 64 E. Lake-st. Room 1000.

CASHIER
Expd. Full time, permanent work. See Mr. Bowman, B/G FOODS, INC., 25 East Oak-street.

CASHIER for cocktail lounge and restaurant—Good position; chance for advancement. Apply Martin's, Inc., 33 N. La Salle, Room 1227, between 1-3.

CASHIER—Restaurant experience. References. ELFMAN'S, 38 W. Randolph.

CLERK-SEAMSTRESS COMBINATION. Take care small hotel office; South Side; do mending; hrs. 4 to 12 p. m. or 12 to 8 a. m.; good salary. Address J F 50, Tribune.

COOK—White, for general cooking in tea rm.; exc. sal. Apply 1511 Chicago-av., Evanston, 11 a. m. to 5 p. m.

COOK—Colored; exper.; very good wages. Call Hyde Park 1300, after 11 a. m.

DIETITIAN—Young, some experience, to supervise kitchen. Webster Hotel, 14th fl. 2150 Lincoln Park West. Div. 6800.

DISHWASHER—Colored; relief shift; 3 days, 2 nights; $25; meals and uniforms. Drug Store, 101 E. Ohio.

DISHWASHERS—$37 a week; no Sundays. Ricketts, 103 E. Chicago.

DISHWASHER—Closed Sundays. 5953 Broadway. Longbeach 4868.

ELEVATOR GIRL [WHITE]. LAUNDRY HELP. WAITRESS [young lady for ladies' cocktail lounge].
CHICAGO ATHLETIC ASSN.
12 SO. MICHIGAN-AV.

ELEVATOR operators [2]—$50 per mo. High class; near north side hotel; hrs. 3-4:30 and 3 to midnight. Whi. 8700.

FOOD CHECKER
BAKERY SALES. KITCHEN HELPER. Day work. No Sundays; good salary. HARDING'S, 68 W. MADISON

FOUNTAIN girls—Women 18-45 for drug store fountain, exper.; $30 wk.; hrs. 2:30-11, no Sun.; uniforms furnished. Apply Sarasin Drugs, 624 and Kedzie.

FOUNTAIN GIRLS—Good position, uniforms and meals furnished. Drug Store, 5301 Hyde Park-blvd.

FOUNTAIN GIRL—Expd.; good salary; no nights, Sun. or holiday. Peacock Luncheonette, 120 S. La Salle, lobby.

FOUNT. girl—Exp.; grill-stm. table; gd. sal., meals, unif. 4129 Sheridan.

FOUNTAIN girl—Exp.; 7 hr. day; 5 day wk. Nibur Pharmacy, 3555 N. Clark.

GIRLS—COL., 20-30
to work in sandwich shop; no exp. nec.; good starting sal. plus meals, uniforms free; no Sundays. 205 56th-st.

GIRL—Experienced for soda luncheonette. Hrs. 3 to 11 p. m.; no Sun.; lunch and uniforms. Lak. 0889.

HOSTESS
Seating only; eve. shift; no Sun. Pete's Steaks, 163 N. Dearborn.

HOSTESS—Exper., or will train; waitresses, salad girl, part time; bus girls, colored. No Sundays. CARDER'S, 118 N. Dearborn.

HOTEL MAID
Pearson Hotel, 190 E. PEARSON. SUPERIOR 8200.

HOTEL MAIDS—COLORED. Top salary, plus bonus. Berkshire Hotel, 15 E. Ohio-st.

HOTEL maids—[3]; no Sun. work; salary $33 per wk. Union Park Hotel, 310 S. Ashland-av. Monroe 1666.

HOTEL Maids—5½ days; pleasant work, good pay. 217 N. Clark.

HOUSEKEEPER—Union Park Hotel, 310 S. Ashland-blvd. Monroe 1666.

LAUNDRESS—$5.50 daily, 5 days weekly; mostly linen; modern equipment. Lincoln 9970. 444 Fullerton Parkway.

MAIDS—$92 PER MONTH
EXCELLENT TIPS. PARK LANE HOTEL. 2842 Sheridan-rd. Bit. 3800.

MAID
Furnished north side apt. hotel. Good wages. LAKEVIEW 9669.

MAIDS—Good hours, good pay; no Sundays; full or part time. 4th floor, hskpr. Lawson Y. M. C. A., 30 W. Chicago.

MAIDS
for residential hotel. $88.70 per mo. ELANOR MANOR. 7150 Cyril-av.

MAID—For rooming house; $5 per day and carfare. Apply 841 Wilson.

MAIDS—Colored; $90 month; no Sundays, hol. Monterey Hotel. Bit. 2300.

MAIDS—Small, straight hotel; no Sundays; good hours; top salary. Lon. 9333.

MAIDS—COLORED; full or part time. No Sunday work. VAN BUREN 7500.

NIGHT RELIEF CLERK. 1 night a week. 1504 N. Dearborn.

PANTRY WOMAN. A-1 on all salads; good hours; uniforms; no nights or Sundays. Salary open. Apply Chef. 19 N. Dearborn-st.

SALAD AND SANDWICH GIRL
Day work; no Sundays or holidays. App. 108 N. La Salle. Mr. Benjamin

Sandwich-Steam Table Girls
WAITRESSES. Work in loop, north or south side; good pay, tips, meals and uniforms furnished. Free insurance; experience unnecessary. See Miss Adams, 2d flr., B/G FOODS, INC., 174 West Randolph.

SANDWICH GIRLS
Apply Steward, HOTEL ATLANTIC, 328 S. Clark-st.

SODA girl—Must be fast and exp.; nights. $37.50. Meals and uniforms. Drug Store, 101 E. Ohio.

SWITCHBOARD OPERATOR
Room with private bath and good wages; cooking facilities. Belair Hotel, 424 Diversey. Bittersweet 4000.

VEGETABLE COOK
Good salary, meals; no Sun. or hol. Harmony Cafeteria, 15 S. Wabash.

WAITRESS—For tea room; nice surroundings; 12 noon to 8 p. m.; Sundays off. St. Luke's Hospital. 1442 Indiana

WAITRESSES for cocktail lounge—Good positions. Apply 1-3. Martin's, Inc., 33 N. La Salle, Room 1227.

WAITRESSES—Good pay; excellent tips; days or nights; no Sundays or holidays. Jack's Sandwich Shop. 5127 Cottage Gr.

WAITRESS — Fountain exp.; good sal.; pleasant surroundings. Drug Store. 61st at Ellis.

WAITRESSES—For candies and luncheonette. Aply 1825 Montrose.

WAITRESSES—Days; no Sundays; $30 wk. 1537 N. Crawford.

WAITRESS—Expd.; steady; $35 wk. Burlington Diner, 4183 S. Halsted.

WAITRESS—Also evening dinner. Plaza Hotel Restaurant, 1543 N. Clark.

WAITRESSES—EXPD.; GOOD TIPS. LITTLE JACK'S, 3175 W. MADISON.

WAITRESS—Exp.; average salary, tips, $55. Barney's, 741 W. Randolph.

WAITRESSES. Assured weekly income of $30 or more, meals and uniforms furnished; no exp. necessary; day or night schedule; full or part time. 1629 Orrington-av., Evanston.

WAITRESSES. Long or short hours; good pay, plus bonus, tips, meals, and uniforms furnished. Apply after 10 a. m. Springer's, 1608 Orrington, Evanston.

WAITRESSES. Days and short hours. Excellent salary; tips and meals. JAS. ISBELL'S RESTAURANT. 1063 Bryn Mawr.

WAITRESSES—12
Experienced; new restaurant on West Side; day or night. 2738 W. North-av. Newport Restaurant.

WAITRESSES
Noons only. Apply Mrs. Pilurs. Harding's, at the Fair, 7th Flr.

WAITRESS—Exp.; 7:30 a. m. to 4, no Sundays or holidays; $37, uniforms, meals and tips. 301 E. Grand-av.

LA SALLE HOTEL
has immediate openings. N. C. R. cashiers. Elevator operators. Expd. telephone operator. Hostess. Glass washer. Vegetable girls.

MAIDS
Excellent working conditions. Apply Personnel Office, Room 248.

WOMAN—Fri., Sat. and Sun. for dishwashing and cleaning. $12. Coffee Shop. 4900 Blackstone-av.

—Saleswomen—

WOMEN for special circ. work with publ.; can earn over $50 wkly. comm. 222 N. Wells, Room 400.

—Women—Miscellaneous—

University of Chicago
Permanent post-war jobs. NURSES' AIDS. COOKS. VEGETABLE PREPARERS. WALL WASHERS. MOPPERS. Good salary; paid vacation. APPLY 956 E. 58TH-ST., RM. 201.

GIRLS—WOMEN
Age 17-55; white; full or part time, inserting circulars, pasting labels on envelopes, writing names and addresses, putting catalogs in envelopes. 2451 S. MICHIGAN, 2D FLOOR.

COLORED OR WHITE GIRLS
Defense work; good pay while learning to make handkerchiefs; gd. wkg. cond.; paid vac. 1031 W. Adams, 2d floor.

GIRLS—WOMEN. Exper. or inexp.; part or full time; age 17-55; wrapping and packing small packages; bindery work. 310 W. Polk, 12th floor.

GIRLS-WOMEN — No experience necessary; wrap, pack candy bars for our armed forces; day or night shift. Apply daily, 8 to 4; except Saturday. Schutter Candy Co., 1013 N. Cicero.

PRESSERS—Colored. Large dress mfr. needs pressers for second shift, hours 5 p. m. to 12 midnight. Clean work. Good pay, bonus. Adam Picker & Co., 4110 Belmont-av.

GIRLS and women—Light, clean factory sit down work; day shift, 7:30 a. m. to 4 p. m.; part time night shift, 4-10 p. m. Bull Dog Lock Co. 4642 Ravenswood-av.

FOR XMAS MONEY. TAKE HOSIERY REPAIRS AT HOME. AVERAGE $7.50 A DAY. APPLY IN PERSON. ROYAL CROWN CO., 136 N. WELLS.

WOMEN — For light packing in food plant; post-war opp.; free insurance; pension, music, post-war security. 7:30 a. m.-4 p. m. and 4 p. m.-midnite. Also part time, 4-9 p. m. 371 W. Ontario.

GIRLS and WOMEN—Mechanically inclined; learn to operate envelope machines; day or night. Apply till 10 p. m. Columbia Envelope Co., 349 W. Hubbard.

HIGH SCHOOL GIRLS. After school and Sat.; we can use a number of girls for 4 hours daily. Exp. unnecessary. Steady work; gd. sal. A. C. B., 538 S. Clark-st., Rm. 800.

ORDER PICKERS AND PACKERS
for shipping dept. 8:30 to 5; 5 day week. All trans. Cafeteria. S. Dearborn at 35th-st. Vic. 3600, Ext. 349 or 348.

INSPECT AND PACK ENVELOPES. Clean work, good pay; hours 8 to 4:30. Also several part-time openings. TRANSO ENVELOPE CO., 3542 N. Kimball-av.

GIRLS—17 TO 35. To work in modern plant; steady; clean, light jobs; good pay, uniforms furnished; paid vacations. See Mr. Jones. 849 North Franklin-st.

GIRLS 16. For order filling and packing; light work; no experience necessary. VAUGHAN'S SEED STORE, 601 W. JACKSON.

LAUNDRESS—Good salary, convenient hours, excellent working conditions with modern equipment. Phone 766. Miss Conroy, Condell Memorial Hospital, Libertyville, Ill.

GOOD PAY. White, between 18-35; not over 150 pounds; 5 day week with overtime; possibly 6 days; jog magazines in pressroom. Apply 2436 W. 15th-st.

GIRLS-women—Learn to operate plastic molding machine; assembly and light machine work. Elmer E. Mills Corp., 153 W. Huron-st.

OUTSIDE survey work—Part time; for North Side women; 9:30-1:30 p. m.; $1 per hr. Northern Agencies, Room 1431, 222 N. Wells.

WOMAN—Mechanically inclined; we train you for good paying, steady job; no floaters. Schulze Baking Co., 40 E. 55th-st.

NIGHT cleaners—Apply after 5:30 p. m. Steady positions. Art Institute, Michigan and Adams.

BINDERY girls—21-50; no exp. necessary; light table work; 48 hrs. if desired. Edwin Allen Co., 1100 S. Wabash.

CLEANING LADY FOR BAKERY. Also help in bakery; 75c per hr.; steady job. 2413 W. 63d. Hem. 0664.

GIRLS—To drive light delivery trucks and do stock work. 1539 W. HARRISON or 7024 S. HALSTED.

GIRLS—WHITE—GOOD PAY for packing, stripping tomatoes; exp. not necessary. Phone Canal 3303.

USHERETTES and ushers—Apply R. K. O. Grand Theater, 119 N. Clark.

MAID—Children's nursery, gd. sal., mls., short hours; perm. Rock. 8300.

LIGHT factory work—70c hr. Telegraph Apparatus Co., 325 W. Huron-st.

—CLOTHING, FURS, ETC.—

ARE you interested in paying surprisingly little for STUNNING FURS? Then by all means visit Grossman's Thrift Shop where slightly used furs are sold for a fraction of their original worth. Pair of gen. silver foxes only $45; gen. mink coat only $250; a wonderful sheared beaver only $300; a mink dyed muskrat for $85. Black Persian lamb, $100; mink chokers, only $10 per skin; natural squirrel, $65; silver fox chubby, $65. These are merely a few of the hundreds of bargains that can be had at Grossman's. The only shop of its kind, 4943 Sheridan-rd. Open daily till 7 p. m.; Tuesday, Thursday and Saturday till 9 p.m.; Sunday till 5 p.m.

Huge Rummage Sale
TUESDAY—WEDNESDAY.
50c AND UP
Ladies' dresses, skirts, blouses, jackets; men's trousers, etc.
$5 AND UP
Fur jackets, scarfs, fur coats, men's suits and overcoats.
6525 N. CLARK-ST.

RARE OPPORTUNITY
Brand new natural mink coat; dark, silky skins; regular $3,500, now on sale for $895.
DUBIA FURRIERS
190 N. STATE-ST. STATE & LAKE BLDG., RM. 520. CENTRAL 0843 OR 3954. Open Sunday, 10 to 5 P. M. Monday and Thursday to 9 P. M.

FUR COAT CLEARANCE. Sacrificing large selection manufacturer's surplus stock of fur coats in smart styles. Save 50%. 750 men's new suits, overcoats. $17.50. Famous brands. Size 35-52. ABBOTT CLOTHING CO. 4086 Broadway, corner Belle Plaine. Open evenings to 9. Sunday 10 to 1.

OUT OF STORAGE FUR BARGAINS. Sacr. Beau. Fur Coat, like new. $48. Also several slightly soiled. Uncalled from storage. Cash or terms. $3 wkly. IRVING STORAGE. 7839 S. HALSTED. Open Tues., Thurs., Sat. to 9; Sun. to 5.

BUY YOUR FURS
DIRECT FROM WHOLESALER. Save 50%—All new 1945 styles. Samples direct from N. Y. mfrs. to you. KASNOW FUR., 238 S. Market, Op. Sun.

BLACK Persian Paw coat—Size 14; excellent condition. Call after 6 p. m. Plaza 5400, Apt. 1205.

OUT OF PAWN fur coats, $9.95 up. Ladies'-men's coats, suits, $4.95 up. Spears, 506 W. North-av. Moh. 4141.

MASTER DESIGNED FURS. ROSNER FURS, 4666 BROADWAY. Open evenings till 10 p. m.

BETTER prices, men's clothing, shoes. Bring it or Mic. 7783. 1048 N. Wells.

FOR SALE — Fur coats, $10 and up. Uncle Max, 675 N. Clark, Del. 3578.

BLACK skunk fur coat—Size 12-14; good cond.; $40. Gra. 5352, after 6.

BEAU. Grey Squirrel coat—Size 14; like new; $350. Rev. 2517, call after 6:30.

HUDSON seal coat—Size 40; $135; excellent condition. Arm. 7532.

MINK coat—Beau. skins; exc. cond.; size 14-16; going south perm. Sun. 4073.

PERSIAN paw. size 42; unlined dresses, fur trim. cloth coats, size 16. Gra. 9384.

—TRAVEL—

WEST — FREE MLS. FREE PILLOWS. EAST—FREE PILLOWS; NO MEALS

	O. W.	R. T.
LOS ANGELES	$34.85	$58.40
San Francisco	35.50	59.50
St. Louis	3.95	5.95
Dallas	13.20	22.45
Oklahoma City	11.05	18.80
New York City	12.05	19.75
Phoenix	29.65	53.40
San Antonio	19.25	34.65
Pittsburgh	6.60	11.90
Boston	14.25	24.90

ALL AMERICAN BUS LINES. MAIN OFFICE AND TERMINAL. 514 S. Wabash. Wabash 5300. TICKET OFFICES: 4703 South Park. Drexel 3888. 174 N. State. Dearborn 9407. Hammond Bus Depot. Hammond 3390.

GO BY BUS
Flint, Saginaw, Owosso, Lansing, Battle Creek, Benton Harbor, Kalamazoo. 5 CONVENIENT SCHEDULES DAILY
INDIANA TRAILS BUS LINES
UNION BUS DEPOT WABASH 7700

DRIVING to Portland, Ore., Pontiac sedan, new tires; take married couple or one woman; share expenses. Leave Dec. 15. Belmont 7848.

WANT reliable party to drive car to San Francisco as their own. Bittersweet 6657 after 6 p. m.

SEMINARY student—Good driver; will drive or share exp. to Pacific N. W.; Leave abt. Dec. 12. Gd. ref. Jun. 9421.

WANT—Trans. San Antonio at once; dr. car, truck. Address E 560, Tribune.

AAF OFFICER driving new car Los Angeles Dec. 8, take 2. Central 0215.

LEAVE AT ONCE FOR L. A. TAKE 2-3. CAPITOL 0910.

LEAVING for Miami immediately—Take 2 or 3. Irving 9419.

LEAVING for Los Angeles Sat. or Sun. Can take 3; share exp. Hay. 3036.

SITUATIONS WANTED—MEN

—Men—Stores and Offices—

ACCT.—N. U. trnd.; pub. and priv. exp.; des. pos. in priv. ind.; hon. army dis.; age 28. Address E 462, Tribune.

ACCOUNTANT-BKKPR. — Wide exp., all ofc. det. and reports; capable, reliable; reas. sal. Address C 70, Tribune.

ACCOUNTING-BKKPG. SERVICE. Wkly., mthly.; reas. fees. Bri. 7852.

ACCT.—Books kept part time for smaller bus.; by wk. or mo.; taxes. Hol. 9544.

BOOKKEEPING SERVICE—By wk. or mo.; statements and tax reports prepared; systems installed; very reas. Craw. 0258.

BOOKS kept part time—Wkly., mo.; taxes, statements. Triangle 7156.

GENERAL office, payroll accounting—8 yrs. exp.; IC; 39 years old. Address G 104, Tribune.

—Executives and Managers—

PERSONNEL—IND. REL. EXEC. Dept. head or staff position wanted by coll. trained ind. rel. mgr., 38, broad exp.; 15 yrs. in mfg. as consultant and head emp. job eval. safety, training, pub. rel. negotiation, WLB avail. now. ADDRESS E 398, TRIBUNE.

FORMER RAILROAD EXECUTIVE with know-how and broad exper. in sales and service depts., desires connection indust. field; free to travel. Address E 370, Tribune.

—Men—Professions and Trades—

ATTY. with R. R. claim exp.—Wants pos. in claim dept. with r. r. or corp. ADDRESS E 525, TRIBUNE.

CARPENTER—A-1 service since 1930; factory-office remodeling; day or contract; insured. Chemers, Nevada 8655.

CARPENTER — Remodeling and repair work; city-wide. Erickson, Moh. 5579.

CARPENTER—Repairs, remodeling, alterations, porches, steps. Spa. 6815.

CHEMIST—M. S.; 15 yrs. diversified indust. experience; capable analyst. ADDRESS E 399, TRIBUNE.

Elect. work—Wiring light-power, A. C., D. C., indus. pref.; lic. Pro. 1913.

FOREMAN—Of mech. assembly with machine shop and inspection exp.; age 35. Address E 449, Tribune.

PAINTING-DECORATING — Residential, commercial; prompt service. Reas., clean, quick work. Buckingham 9864.

PAINTING, paperhanging—Excellent wk. at reas. price. Crawford 3374.

PAINT.—Interior, exterior; stores, offices, hotels, apts., homes. Berkshire 7290.

PAINTING, PAPER HANGING—LOWEST PRICES; INSURED. KEYSTONE 7533.

PAINTING and dec.—Interior-exterior; finest work; reas. Midway 9872.

PAINTING, papering—Expert workman; winter prices; work guar. Nev. 4125.

PAINT, paper, dec.—Home, hotel, office; reas.; guar. Harris, Eng. 9213.

PRESSMAN — Gordon and Miller; set type, cut stock, lock up forms; 15 yrs.' exp. Address G 105, Tribune.

PRINTING — Complete knowledge letter press production; inc. costs, estimating and sales contact; avail. Dec. 15; Chicago or middle west. Address C 74, Tribune.

PAINTING and dec.—A-1 work-material; reas. Lin. 8950.

PLASTERING and patching, brick & cement wk.; city-wd. Erickson. Moh. 5577.

SPECTRO. LAB. TECH.—Expd. 2 years; nonferrous. Address E 396, Tribune.

—Men—Hotels, Restaurants—

COOK—Colored; long experience; age 34. Kenwood 4973.

—Men—Butlers, Chauffeurs—

COOK—Wishes position in priv. family; references. Michigan 8623.

COOK—Jap; small family; reference. Livingston 3944.

LICENSED chauffeur and butler—Colored. Phone Kenwood 8081.

—Salesmen—

PLAN YOUR POST-WAR PUNCH! MATURE, DIPLOMATIC SALES AND ADVERTISING TRAINED EXECUTIVE TYPE NOW ON ICE WITH LARGE CORP. WANTS BIGGER CHANCE WITH SMALLER FIRM. ADDRESS A Y 3, TRIBUNE.

SALESMAN—Long exp. lumber, R. R., mill supplies; interested new or allied lines for Los Angeles area. ADDRESS E 400, TRIBUNE.

SALESMAN—41; experienced in electrical and heating lines. Address E 416, Tribune.

PART time furn. sales—Can work evenings and all day Sat.; prefer S. S. or S. W. location. Address E 397, Tribune.

—Farm and Garden Help—

MAN and daughter want farm work—Exp. A. Benes, 2118 S. 56th-ct., Cicero.

—Men—Miscellaneous—

WATCHMAN—Middle aged Swedish man; capable. Haymarket 0864.

SITUATIONS WANTED—WOMEN

—Women—Stores and Offices—

ACCOUNTANT EXECUTIVE. Take complete charge of general and cost acctg., taxes, pay roll, mgmt. financial stmts. Industrial mfg. and public exp. Dea. 1393. Uni. 6460.

BOOKKEEPER-SECRY. — College education; 10 yrs. exper. Pros. 9073.

F. C. BOOKKEEPER—Thoroughly exp.; wishes perm. position; loop location; all taxes; $45. Address E 233, Tribune.

CASHIER—Exp.; rest. pref.; also exp., efficient typist. Sheldrake 3302.

OFFICE Work—Expd.; no typing; mature; 5 days; $35. Address E 396, Tribune.

SECRETARY-exec.—39 yrs.; accept responsibility; thoroughly capable, experienced. Address E 444, Tribune.

SECY.—10 yrs.' exp., des. steno. work 3-8 p. m. daily. Address E 243, Tribune.

STENO.—Gen. office; cashier, ledger; exp. Dr.'s and legal. 5 days. Nevada 2834.

TYPING — To do at home; also office work. DORCHESTER 7386.

LIGHT, pleasant office work; middle age; $20 week. Euclid 3365-J.

—Women—Professions, Trades—

NURSE — Exp.; efficient; refined; any adult case. Ardmore 7807.

WOMAN—College grad. with journalistic exp. desires part time job paying $100 monthly. Address T 418, Tribune.

—Women—Household Help—

CLEANING by day—No winds.; private family; colored. KENWOOD 8653.

COMP.-hskpr.—Home prac. nursing exp.; $20 wk.; city refs. Plaza 4704.

COOK, maid—Colored woman; $30-$35 week. Englewood 8045.

DAY work, cleaning—Also serve at parties. Call Normal 3334.

GENL. HSWK.—Amer. Jap.; expd.; mid-aged; days. Address T 417, Tribune.

GEN. HSWK. and cook—Empld. couple only. Address C 76, Tribune.

GIRL—Colored; hswk.; $5 d. and carfare; or short order cook. Cal. 1491.

HOUSEWORK—3 days week; 9-5; southern girl. Ph. Calumet 5103.

HSWK.—Wht.; 6 hr. daily; 60c, carf.; near loop. Address G 71, Tribune.

LT. hswk.—Wht. girl; expd.; refs.; stay. $16. Address G 82, Tribune.

NURSEGIRL—For family going to Miami entire winter; young child; consider chamber, or waitress; thoroly exp.; exc. refs.; $25-$30. Address T 383, Tribune.

NURSE—Exp.; prac., calm, considerate, patient; ref. Butterfield 8607.

NURSE—PRIVATE DUTY. LONGBEACH 1600, RM. 208.

NURSE—Mid. aged; long exp.; care for old lady; $35 wk. Div. 9768, Rm. 10.

WOMAN—Experienced; would like position as housekeeper; widower preferred. Refs. exch. Address A E 32, Tribune.

WOMAN—For housework; 3 days week; $3.50 day; Hyde Pk. pref. Hyd. 7384.

—Women—Miscellaneous—

CLEANING, ldry.—Fast; $5-$6, carfare. Evelyn Placement Service. Ken. 5085.

—Employment Agencies—

LAUNDRESS—Gd. clnrs., fast workers; $5-$6, carf. Oak. 4938. Blackstone agy.

OFFICE FURNITURE AND DEVICES

NEW AND USED DESKS, CHAIRS, SAFES, TABLES, RECEP. RM. FURNITURE; LGE. SELECTION; PRICE LOW. R. W. McGRATH 1673 W. OGDEN-AV. SEELEY 4060.

Wanted From Private Party
3 desks, 3 files, add. machine, safe. BITTERSWEET 4600. APT. 303.

4-6 9 DRAWER vertical steel files, safe cabinet, Kardex files, desks, directors' table and chairs, document files. Business Furniture, 172 W. Monroe.

BUY OR SELL—SAFES, VAULT DRS., MONEY CHESTS. MOSLER SAFE CO., 214 W. JACKSON. RAN. 0211.

WILL accept old typewriters, adding machines in trade on rebuilt Royals, Underwoods, Noiseless, etc. Dea. 7837.

3 A. C. STROMBERG electric automatic time stamps. 81 W. Van Buren, Rm. 209.

EXEC. suites compl.—72 in. desks, tables, leather chairs, davenports, files, storage cabts. Spitzers, 160 W. Lake.

10 STEEL files, 50 steel stools. Dictaphone outfit, 4 safes, wood and steel desks. 526 S. Dearborn. Wab. 0956.

10 COLUMN electric Monroe calculator—Direct current; private party; $200. Rm. 1705, 1 N. La Salle, 1-5 p. m.

EXECUTIVE desks, factory desks, files, storage cabinets, safe. Har. 6450.

DESKS, CHAIRS, FILES, BOOKCASES. Abbott's, 233 W. Lake. Dea. [illegible]

USED office furniture, desks, chairs, etc. Kendrick, 218 W. Jackson. Can. 4324.

UNDERWOOD typewriter — Like new; $45. Randolph 9221.

WANTED—TYPEWRITER AND ADDING MACH.; ANY KIND. MON. 1237.

DESKS, chairs, tables, files, safes. Geiser, 130 W. Lake. Dea. 3785.

FOR SALE OR RENT—ADDING AND CALCULATOR MACH. WAB. 3335.

NEW and used office furniture. Quirk, 1166 W. Madison. Mon. 4373.

TYPEWRITERS—RENTED—EXCH'D. INT'L TYPEWRITER EXCH. Cen. 3171.

STEEL shelving—Heavy ga. boxes, furn. CENTRAL, 30 W. Hubbard. Del. 8495.

WANTED—Compl. equip. for large office. Private party. Mr. Reed, Fra. 6373.

UNDERWOOD standard typewriter—Ph. Sunnyside 6101.

—CAMERAS AND OPTICAL GOODS—

Will pay top cash. For Leica Model G. Summar f:2 and case, $300; Contax II, Sonnar f:2 and case, $180; Contax III, with Sonnar f:1.5 and case, $375. Want other cameras, projectors. Complete apparatus. Depend on fair treatment. Call, phone or write. Store hours, daily to 5:30; Saturdays to 1 p. m. BASS CAMERA COMPANY, 179 W. Madison st., Chicago 2. State 7410. Over 33 years of photo specialization assures satisfaction.

CASH FOR YOUR CAMERA EQUIPMT. CAMERAS—ALL MAKES AVAILABLE. PROJECTORS, ENLARGERS, Supplies. Movie film—Color, black and white. Cut film, film packs. 35 mm. bulk. 35 MM. FILM—Color, black and white. MOVIE AND DARKROOM SUPPLIES. Op. dly. 6:30, Thur., Sat., 9. Sun. 10-5. BOLOTIN CAMERA EXCHANGE. 729 W. Roosevelt. Can. 2113

WANTED — One 70DA. 16 millimeter movie camera, Cook lenses. Call, collect, George Grisham, DAly 0814, Milwaukee, Wis.

WTD.—4x5 KODAK PRECISION enlarger. Also lens and condensers for 35 mm. and 2¼x2¼. Sunnyside 6916.

WANTED to buy—8 mm. or 16 mm. movie equipment. WRITE RAPHAEL. 620 MARION, DENVER, COLO.

BELL & HOWELL—16 mm. cine auto. camera; 15 yrs. old; gd. cond.; pri.; also Eastman projector. State 4563.

SPOT CASH FOR YOUR CAMERA. Chicago Camera Co., 2324 S. Michigan. Lea's Studios, 1041 E. 63d. Hyd. 1113.

—COLLECTIONS—

COLLECTION—United Mercantile Service. Rm. 610, 140 N. Dearborn. Sta. 4151.

Chicago Daily Tribune
THE WORLD'S GREATEST NEWSPAPER
WEDNESDAY, DECEMBER 6, 1944.

Crowds Riot in Athens—Iowa Boy Shows Champion Steer at Stock Show—Police Trial Heads Sentenced

[Associated Press Wirephoto.]

Crowds massed in Constitution square in Athens recently to celebrate the 26th anniversary of the Greek Communist party. Political rioting has shaken the Greek capital city since Sunday.
(Story on page 1.)

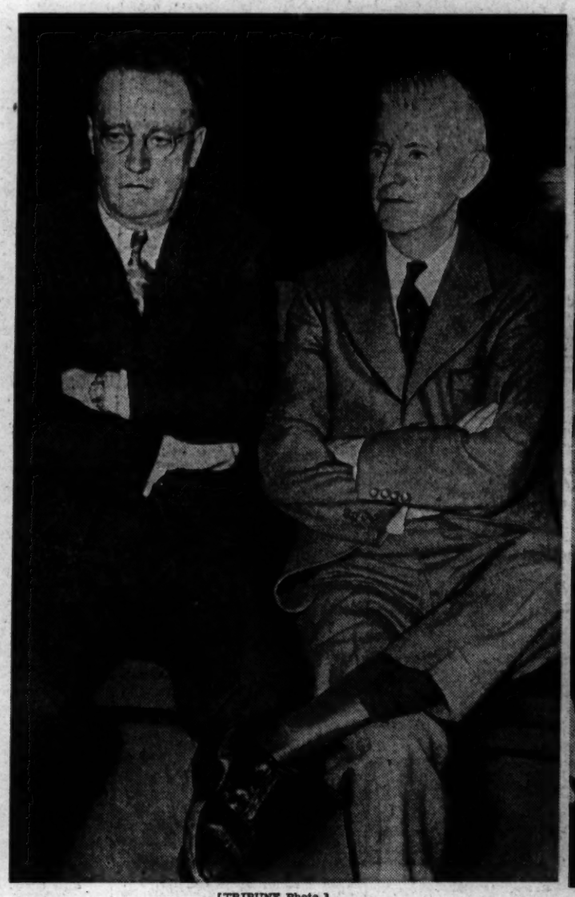

[TRIBUNE Photo.]

William F. Clarke (left) and Walter Gregory, civil service commissioners sentenced yesterday for contempt.
(Story on page 1.)

[Associated Press Wirephoto.]

Julia Marlowe, with Atty. H. L. Satterlee in New York yesterday as she presented mementoes to museum.
(Story on page 1.)

[TRIBUNE Photo.]

Mrs. Irma Brennan and her daughter, Amanda, who is disowned by husband in divorce suit.
(Story on page 3.)

[TRIBUNE Photo.]

Mrs. Gertrude Alpert is carried out of theater after being struck yesterday by swinging fire escape.
(Story on page 12.)

[TRIBUNE Photo.]

Ben Greve, 17, of Bryant, Ia., with Teddy, his grand champion steer at the Chicago Market Fat Stock show. The Hereford steer first won the junior championship before defeating all competition. Teddy weighs 1,190 pounds.
(Story on page 26.)

[Sovfoto Radiophoto: From Publix.]

BRIDGE ACROSS DANUBE DESTROYED BY RETREATING HUNGARIANS, SAY RUSSIANS.

[TRIBUNE Photo.]

Four-H health champions in the Stevens hotel yesterday (left to right): Lucille Latza, Letcher, S. D.; Bob Tolbert, Pauls Valley, Okla.; Elizabeth Ann Laughner, Leetonia, O., and Lyle M. Ramey, Redwood Falls, Minn.
(Story on page 26.)